Guernsey
BREEDERS' JOURNAL

December 1972

Holiday Greetings

TO ALL FRIENDS OF THE

GUERNSEY COW

University Microfilms E
Library Services
Xerox Corporation
Ann Arbor, MI 48106

GOOD REASONS FOR USING FLORETS COMMAND . . . HIS DAUGHTERS!

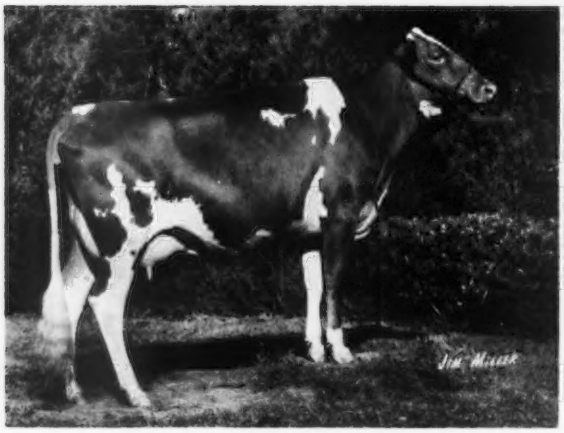

QUAIL ROOST COMMAND BOPEEP
6,728M 286F 2-5 135d 2x DHIR
She's never milked less than 45 lbs. a day!

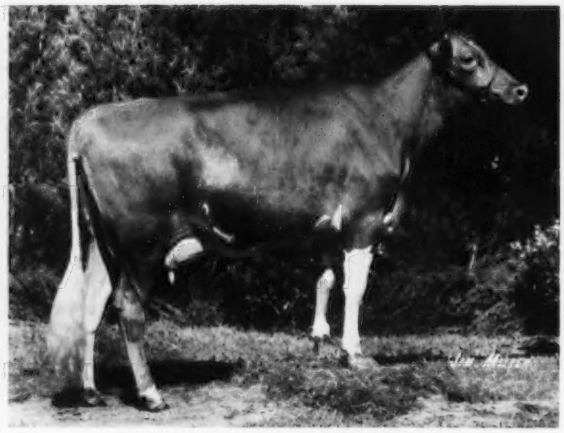

QUAIL ROOST COMMAND FLOVELLE
5,166M 207F 2-5 106d 2x DHIR

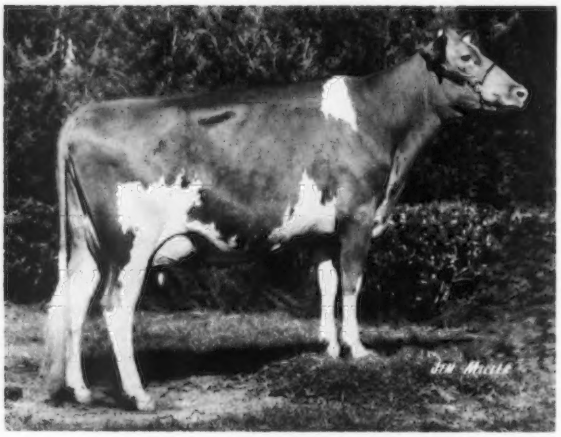

QUAIL ROOST COMMAND MIST
6,390M 271F 2-0 166d 2x DHIR
Milked 37 lbs. last test.

Here it is December — and if TANNERY HILL FLORETS COMMAND had whiskers, he just might look like Santa Claus!

For openers, he sires udders — beautiful udders, beautifully full of milk!

CBS:	11 dtrs av.	13,550M	602F
(9-72)	Herdmates av.	11,830M	586F
	Herdmate Diffs.	+1,720M	+16F
	Est. Pred. Diffs.	+ 340M	+ 5F
	Est. Repeatability 18%		

And his daughters have the size you're looking for! Tall and big-framed — up off the ground on real sound feet and legs!

So — since they tell us there really isn't any Santa Claus — using **FLORETS COMMAND** on at least a few cows could well be the nicest Christmas present you ever gave yourself!

TANNERY HILL FLORETS COMMAND by **GAYOSO VIEW TOP COMMAND** (GS) and out of **BROOKNILL R. B. FLORET** "E-94.5" with 114,360M - 5.2% - 5,976F. Write for details on putting him to work on your side of the fence today. Or better still, ask your local **CURTiSSMAN!**

All semen processed under health standards recommended by A.V.M.A. and adopted by N.A.A.B.

CURTiSS®

BREEDING SERVICE ♂ CARY, ILL. 60013
312/639-2141

A DIVISION OF SEARLE AGRICULTURE INC.

TOP COMMAND + FLORET = COMMAND

The Bull That Puts It All Together For Us At Quail Roost

UNIFORMITY – GOOD UDDERS – UPSTANDING COWS WITH THE DESIRE AND WILL TO MILK

TANNERY HILL FLORETS COMMAND . . .

		MILK	FAT
CBS:	11 daughters average	13550	602
9/72	Herdmates average	11830	586
	Herdmate Diff.	+1720	+16
	Est. Pred. Diff.	+ 340	+ 5
	Est. Repeatability 18%		

FOUR OF OUR COMMAND DAUGHTERS

QUAIL ROOST COMMAND RILMETTE
Born March 14, 1970

QUAIL ROOST COMMAND EVETTE
Born April 4, 1970

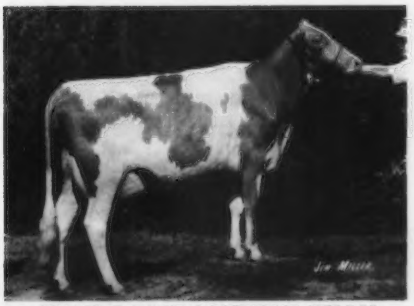

QUAIL ROOST COMMAND TILLY
Born March 15, 1970

QUAIL ROOST COMMAND JET
Born January 29, 1970

TANNERY HILL FLORETS COMMAND is by **Gayoso View TOP COMMAND**, AI Gold Star Sire, and out of **Brooknill R.B. FLORET** (E–94.5), lifetime production 114,360 lbs. milk, 5,967 lbs. fat, including 17019 – 832 – 8yrs – 305 (BCA's 209M–205F), Grand Champion Cow, Royal Winter Fair, 1965. Sire: Maplewood Royalists BRIGADIER, Triple Gold Star Sire (Canada).

BREED TO FLORETS COMMAND
HIS SEMEN IS AVAILABLE THROUGH CURTISS BREEDING SERVICE

We also breed to top AI sires . . . We Test . . We Show . . We Classify . . We consign to show window sales . . WE HAVE OUTSTANDING YOUNG BULLS FOR SALE!

QUAIL ROOST FARMS

FEDERAL ACCREDITED
GEO. WATTS HILL
OWNER

Rougemont, N. C. 27572

North Carolina Bang's Free Certificate 11
ROWLAND R. BEAUVAIS, Manager
Randy Cashmere, Herdsman

CHEDCO FARM

— Established 1922 —

COW FAMILIES ARE OUR GREATEST ASSET

With this in mind we purchased **Lyrene Princes Novel** at the Lyrene Dispersal. Novel was one of the top young cows at Lyrene and she is from the Nellie Family that is one of the best developed by Lyle.

Herself

LYRENE PRINCES NOVEL (VG–89.5 as 2-year-old)
Due: December 26 to Kellogg Nances Prince.
12670–706–2-5DHIR–305–2x
Sire: Lyrene May Rose Prince
1971 Gold Star Sire
Dam: Lyrene Wistars Nina (D–83.0)
15660–760–4-3DHIR–305–2x
Her Dam: Lyrene Edwins Nell (E–91.5)
14150–760–6-0DHIR–305–2x

We purchased Lyrene Maestros Mamby in 1965 and Lyrene Emorys Myrtle in 1967 and are developing two of our good cow families from them. We are hopeful and have every reason to believe we will have the same results with Novel.

From the Mamby Family

Chedco Actors Matie (E–91)
4 records include: 14730 – 800 – 4-7DHIR – 305 – 2x, on retest with 5833 – 295 – 6-7DHIR – 2x in 92 days.

From the Myrtle Family

Chedco Billys Marie (E–91)
11420 – 618 – 2-2DHIR – 305 – 2x, on retest with 8265 – 443 – 3-2DHIR – 2x in 159 days. Res. Ch. Female, Best cow bred by Exhibitor at the 1972 Mass. and Conn. Guernsey Shows.

We have a Darimost son out of Matie, born August 17, 1972, available and also an outstanding son of Lyrene May Rose Prince, born May 8, 1972, out of our Hollyhock Family. Prince is working on this family as evidenced by Chedco Princes Hollyhock, VG, who just finished a 3-year-old record of 16005 lbs. milk, 940 lbs. fat in 310 days 2x.

C. E. COTTING, Owner
28 State Street
Boston, Mass. 02109

Federal Accredited No. 100024
State Bang's Free No. 20
ANDREW C. WARNER, Herd Manager
Telephone: 838 - 2861
Area Code 617

ROUTE 62
BERLIN, MASS. 01503
ROLAND B. PLUMMER, Herdsman
Telephone: 838 - 2445

Index of Advertisers

Agri-Graphic Services — Ill. 768
Alno Farm — Ga. ..... Dir. 31
American Breeders Service
— Wis. .....III Cover
American Guernsey Cattle Club
— N. H. .....772, Dir. III Cover
Arizona Farms Guernseys
— Ariz. 769

Bermuda Knoll — Ga. ..... Dir. 13
Big Creek Hill Farm, Inc.
— S. C. ..... Dir. 35
Bishop Dale — S. C. ..... Dir. 42
Bon Aqua Farm — Ala. ..... Dir. 6
Box 33 — N. H. 768
Butler Hill Guernseys
— S. C. ..... Dir. 39
Buyers' Guide — Sellers Help 675

Chedco Farm — Mass. 670
Chenango Farm — Ind. 776
Clearbranch Farm
— Ga. ..... Dir. 32, 33
Cross Arrows Farm
— S. C. ..... Dir. IV Cover
Curtiss Breeding Service
— Ill. ..... II Cover

Dairy Association — Vt. 768, 769
Dairymple and Parrish
— Ala. ..... Dir. 8
Dinsmore Farms — Fla. ..... Dir. 12

Eastland Farm — Ore. 780
Edisto Farms — S. C. ..... Dir. 38

Flemingdale — N. Y. 772

Green Fields Farm — S. C. ..... Dir. 42
Guernsey Sale, The 48th .....IV Cover
Gwindale Farm — S. C. ..... Dir. 40

Hayesdale Farm Dairy
— Ala. ..... Dir. 7
Hazelwood Farm — S. C. ..... Dir. 39
Hickory Ridge Farm — S. C. ... Dir. 43
Hi Hope Farm — Fla. ..... Dir. 9
Hillbright Farm — S. C. ..... Dir. 43
Honour Dairy — Fla. ..... Dir. 13
Houston Livestock Show
— Texas 769

Lay Laine Guernsey Farm
— Fla. .....Dir. Insert
Leslea Farm — S. C. ..... Dir. 40
Lone Palm Farm — Calif. 792
Lyndale Farms — S. C. ..... Dir. 37

Maco Farm — Ga. ..... Dir. 14
Manor Lodge — Ind. 771
Marchison Farms — Fla. ..... Dir. 10
Marfred Farm — S. C. ..... Dir. 44
Martin, Thomas Lee — S. C. ... Dir. 36
Melldoro Farm — S. C. ..... Dir. 44
Merryman Company, The
— Md. .....IV Cover
Mitchell Brothers Dairy
— S. C. ..... Dir. 43
Mocking Bird Hill — Ky. 777
MWM Color Press — Mo. 769
Myrtle Creek Farm — Ga. ..... Dir. 13
Myrtledale Farm — S. C. ..... Dir. 41

Nelson-Dykes Co. — Texas 768
Noba, Inc. — Ohio .....Dir. II Cover

Pen-Col Farm — Pa. 778
Price-Black Farms
— N. Mex. 779
Price's Dairy — Fla. ..... Dir. 8

Quail Roost Farms — N. C. 669

Raintree Farm — Ind. 776
Rogan's Dairy — S. C. ..... Dir. 36

Sawaga Farm — S. C. ..... Dir. 34
Schmid's Guernsey Farm
— Fla. ..... Dir. 11
Sedohr Farm — S. C. ..... Dir. 34
Select Sires, Inc. — Ohio 774
Shamrock Dairy — Ariz. 770
Shamrock Dairy — Fla. ..... Dir. 8
Six Oaks Farm — S. C. ..... Dir. 40
Smith Farms — Ala. ..... Dir. 8
Sturgis Farm — S. C. ..... Dir. 42

T. G. Lee Dairy, Inc.
— Fla. ..... Dir. 8
Thornwell Orphanage—Lushacres Farms
— S. C. ..... Dir. 36
Timjenell Farm — S. C. ..... Dir. 40
Toles Photography — N. Y. 769
Tri-State Breeders — Wis. 673

Valley Set Farm — Ind. 773
Vary Best Farm — Ga. ..... Dir. 31

Wern Farms — Wis. 775
Wilsona Farms — Ore. 780
Woods, Mort — Okla. 768

WANDERING BROOK FARMS AND GUERNSEY HERD SOLD TO FREDERIC HALLIDAY AND FAMILY

STANLEY MURPHY, Wandering Brook Farms, R. D. 1, Tully, New York 13159, recently announced the sale of the farm and registered Guernsey herd to Frederic Halliday and Family. The seven Halliday children are helping their father in the new enterprise.

The Murphys have been breeding Guernseys for nearly 40 years. We are pleased to learn that this fine herd will be kept intact and shall watch with interest the further development of Wandering Brook Guernseys by the Halliday family. The herd has gained Gold Star Breeder recognition seven times and has been classified 10 times. Many animals from Wandering Brook have sold at the top or near the top in leading sales from coast to coast. It is rich in the blood of strong, proved cow families.

Mrs. Carl Frankenbach

MRS. CARL Frankenbach, Hannibal, Mo., passed away September 26. She was the wife of one of the early pioneer breeders in Missouri. Her husband was, for many years, a member of the Missouri Guernsey Breeders' Association and their sons Robert and Marvin are both Guernsey breeders and members of the Missouri Guernsey Breeders' Association.

Mr. and Mrs. Frankenbach started their Guernsey herd in 1924. She was born in West Ely, Mo. on September 17, 1896, a daughter of Henry and Louise Peiter Bode. She was married on October 9, 1919 to Carl Frankenbach, who survives. She was a member of the Immanuel Lutheran Church and Ladies Aid.

Other survivors include four sons, Marvin and Robert of Hannibal, Norbert, Palmyra, and Leslie, Grand Rapids, Mich.; three daughters, Mrs. Emmett (Irene) Schachtsiek, Monroe City, Mrs. Donald (Bertha) Fee, Barry, Ill., and Mrs. Ronald (Carlene) Shade, Palmyra four brothers, Henry, Godfrey, George and William Bode, all of Palmyra; three sisters, Mrs. Ida Fible, Hannibal, Mrs. Louise Lehenbauer, Hannibal, and Mrs. Helen Lehenbauer, Westland, Mich.; twenty-three grandchildren, and two great-grandchildren.

It's a matter of Life and Breath!

Give More to Christmas Seals

JANUARY'S Lucky Registration Number is

2609041

A Guernsey will be registered with the above number sometime next month. The recorded owner of that animal will receive a coupon good for 3 FREE registrations anytime within one year from the recording date.

Keep your registrations current and try for the Lucky Number.

Last month's winner was:
John R. Clever
Tracy, California

GUERNSEY BREEDERS' JOURNAL

IN THIS ISSUE

DECEMBER, 1972

Vol. 130–No. 6

FEATURES

674 Ten Commandments of Human Relations
677 Vaccination is the Only Way to Control BVD-MD – By L. C. Allenstein, D.V.M.
678 Take a Critical Look at Your Forage Supply – By Lynn R. Brown
679 "I Love You Bossy" – By J. D. Brooks
680 Stretching a Short Hay Supply – By W. Terry Howard
682 The Impact of Tax Reform on the Livestock Industry – Part II
686 Ninth Corn Belt Guernsey Classic and Archer Dispersal – By Leslie Peckham
687 19th Annual Western Ohio Sale
687 51st Eastern Ohio Sale
687 Scenic View Dispersal – By Leo Gasper
688 Lone Rock Dispersal – By Leo Gasper
688 New York State Sale – By H. Joseph Pendergast
690 Coventry Farm Dispersal – By William H. Juzi
691 289th Special Sale – By William H. Juzi
691 Kildaire Farms, Inc. Complete Dispersal – By R. A. McLaughlin
692 Oregon State Fair – By Ray Orisio
693 State Fair of West Virginia – By George R. Pankey
694 Payette County Fair – By Ray Orisio
695 Mid-South Fair – By Robert Charles Griggs, Jr.
696 Maryland State Fair – By George R. Pankey
699 Kansas State Fair – By Darrell Ehrlich
700 New Mexico State Fair
701 State Fair of Oklahoma – By Robert Charles Griggs, Jr.
703 State Fair of Texas – By Robert Charles Griggs, Jr.
704 South Carolina State Fair – By R. A. McLaughlin
705 National Dairy Cattle Congress
755 World Dairy Expo Dairy Cattle Judging Contests
756 52nd National Dairy Cattle Judging Contest
757 Shows

DEPARTMENT INDEX

671 Index of Advertisers
676 Classification Schedule
762 Gold Star Dams: Lyrene Maestros Mamby and McDonalds B Gratitude
763 Class Leaders: Redland Noelona, McDonalds Darimost Kitty amd Ansmil F Expectation
764 New Reserved Prefixes
765 Young Sire Identification
781 Official DHIR Production Records

Subscription Price: United States, $5.00 per year and 3 years for $12.00.
Outside United States, $6.00 per year. Microfilm subscriptions available.

CLOSING DATE FOR ADVERTISING COPY
15th of the month preceding.
(Each issue is mailed eight days before date of publication)
Published Monthly on the 23rd of each month by The American Guernsey Cattle Club, 70 Main Street, Peterborough, New Hampshire 03458.

Any address changes should be sent to
Guernsey Breeders' Journal, 70 Main St., Peterborough, N. H. 03458
Telephone: 603—924-3344

The American Guernsey Cattle Club

70 Main St., Peterborough, N. H. 03458
Tel. 603—924-3344

OFFICERS AND BOARD OF DIRECTORS
Harry A. Herman, P.O. Box 1033, Columbia, Mo. 65201, President, '77. Tel. 314—442-1008. Dir.-at-Large
Donald T. Burton, R. 1, Box 26, Eagle, Wis. 53119, 1st Vice-President, '76. Tel. 414—495-2278. Dist. 6
James A. Fish, R. 1, Hickory Corners, Mich. 49060, 2nd Vice-President, '73. Tel. 616—671-5400. Dist. 5
Max L. Dawdy, Executive Sec.-Treas.
Kenneth A. Brighton, Attorney. Tel. 603—924-3361
Rowland R. Beauvais, Quail Roost Farms, Rougemont, N. C. 27572, '77. Tel. 919—477-4607. Dist. 3
Herman J. Haga, R. 1, Ft. Valley, Ga. 31030, '73. Tel. 912—825-5161. Dist. 4
Lee Housley, R. 1, Riceville, Tenn. 37370, '74. Tel. 615—462-2020. Dist. 4
Leon R. Kleinpeter, Jr., R. 6, Box 50, Baton Rouge, La. 70815, '73. Tel. 504—937-2121. Dist. 8
Robert H. Lage, R. 3, Davenport, Iowa 52804, '74. Tel. 319—285-9885. Dist. 9
Norman P. McClelland, 2228 North Black Canyon Highway, Phoenix, Ariz. 85009, '75. Tel. 602—272-6721. Dir.-at-Large
Richard H. Merritt, Town Farm Rd., Farmington, Conn. 06032, '76. Tel. 203—677-1583. Dist. 1
J. Jene Mungle, Mungle's Guernsey Farms, Atoka, Okla. 74525, '77. Tel. 405—889-3478. Dist. 8
Joe Pritzl, Fruitland, Idaho 83619, '74. Tel. 208—452-3375. Dist. 10
Carroll L. Ward, Jr., P.O. Box 146, Astatula, Fla. 32705, '76. Tel. 904—343-3328. Dir.-at-Large
Dr. M. L. Weldy, R. 5, Goshen, Ind. 46526, '75, Tel. 219—862-2810. Dist. 7
Raymond F. Witmer, R.F.D. 1, Willow Street, Pa. 17584, '75. Tel. 717—786-3526. Dist. 2
(Year indicates Board term expiration)

ADMINISTRATION
Max L. Dawdy, Executive Sec.-Treas.
COMPTROLLER, F. Russell Abbott
DATA PROCESSING
George N. Eastman, Director
GUERNSEY BREEDERS' JOURNAL
Richard G. Price, Managing Editor
John R. Wheeler, Advertising
HERD REGISTER
Irving E. Nichols, Director & Office Mgr.
BREED IMPROVEMENT PROGRAMS
Merton B. Sowerby, Official Classifier, Woodacres, Princeton, N. J. 08540. Tel. 609—466-0361
PRINTING, Leonard E. Cashion, Director

EXTENSION
William C. Cochran, 12 Bryant Road, Gray Gables, Bourne, Mass. 02532, Territory: Conn., Maine, Mass., N. H., R. I., Vt. and New Jersey. Tel. 617—759-5627
Robert Charles Griggs, Jr., Golden Dew Guernsey Farm, Box 573, Mustang, Okla. 73064. Territory: Ala., Ark., La., Miss., Okla., West Tenn., and Tex. Tel. 405—376-2060
Idaho, Mont., Ore., Wash. and Wyoming Territory. Contact The American Guernsey Cattle Club, Peterborough, N. H. Tel. 603—924-3344
Robert E. Jones, Box 426, Mulberry, Ind. 46058. Territory: Ill., Ind. and Ky. Tel. 317—296-2666
William H. Juzi, P.O. Box 458, Camp Hill, Pa. 17011. Territory: Del. and Pa. Tel. 717—737-0551
Robert A. McLaughlin, 2814 Birchwood Dr., Winston-Salem, N. C. 27103. Territory: Fla., Ga., Middle Tenn., N. C., and S. C. Tel. 919—765-5084
Clifford R. Orr, 5300 Pressley Road, Santa Rosa, Calif. 95404. Territory: Ariz., Calif., Colo., N. Mex., Nev., S.W. Tex. and Utah. Tel. 707—542-1161
George R. Pankey, 4211 Stratford Road, Richmond, Va. 23225. Territory: D.C., Md., Va., W. Va. and Eastern Tenn. Tel. 703—272-6731

the shape of things to come
Transition . . . It's the one thing that every dairy herd has in common. Each generation of cows is a 'stepping stone' to an improved generation to follow. That's where we, at Tri-State, come in! Like a master woodcarver, we will help you carve out continuous improvement in type and production. Our basic material is an outstanding selection of dairy sires with recognized, proven ability to transmit the characteristics you need. Our knife is genetics! Contact your nearest Tri-State technician or distributor.
TRI·STATE
TRI-STATE BREEDERS COOPERATIVE
Baraboo and Westby, Wisconsin

Ten Commandments Of Human Relations

1. SPEAK TO PEOPLE. *There is nothing so nice as a cheerful word of greeting.*
2. SMILE AT PEOPLE. *It takes 72 muscles to frown, only 14 to smile.*
3. CALL PEOPLE *by name. The sweetest music to anyone's ears is the sound of his own name.*
4. BE FRIENDLY *and helpful. If you would have friends, be a friend.*
5. BE CORDIAL. *Speak and act as if everything you do is a genuine pleasure.*
6. BE GENUINELY *interested in people. You can like almost everybody if you try.*
7. BE GENEROUS *with praise – cautious with criticism.*
8. BE CONSIDERATE *with the feelings of others. There are usually three sides to a controversy; yours, the other fellow's and the right side.*
9. BE ALERT *to give service. What counts most in life is what we do for others.*
10. ADD TO THIS *a good sense of humor, a big dose of patience and a dash of humility, and you will be rewarded many-fold.*

May the light from this candle be a continuous reminder of the good fellowship found wherever Guernsey Breeders meet.

Let us resolve to move forward during the coming year to new highs.

Merry Christmas 1972

The American Guernsey Cattle Club
Continued

Leslie Peckham, 825 Robert St., Fort Atkinson, Wis. 53538. Territory: Iowa, Kans., Minn., Mo., Neb., N. Dak., S. Dak. and Wis. Tel. 414—563-3032

H. Joseph Pendergast, 6 South Grand St., Cobleskill, N. Y. 12043. Territory: N. Y. Tel. 518—234-7461

Edward J. Wright, 10540 Gratiot Rd., Saginaw, Mich. 48603. Tel. 517—792-4746; or 155 East Wilson Bridge Road, Worthington, Ohio 43085. Tel. 614—885-6683 (for Ohio). Territory: Mich. and Ohio

Golden Guernsey, Inc.

70 Main St., Peterborough, N. H. 03458
Tel. 603—924-3344

OFFICERS

Harry A. Herman, P.O. Box 1033, Columbia, Mo. 65201, President, '77. Tel. 314—442-1008

Max L. Dawdy, Executive Sec.-Treas.

F. Russell Abbott, Comptroller; Ervin F. Diamond, Asst.

GOLDEN GUERNSEY COMMITTEE

Leon R. Kleinpeter, Jr., Chairman, R. 6, Box 50, Baton Rouge, La. 70815, '74. Tel. 504—937-2121

Gavin W. McKerrow, Chairman Emeritus, Pewaukee, Wis. 53072, Tel. 414—562-7316

G. P. Black, Box 37, Arrey, N. Mex. 87930, '74. Tel. 505—267-3611

Edward W. Custer, Box AX, State College, Miss. 39762, '74. Tel. 601—325-2330

Herman J. Haga, R. 1, Ft. Valley, Ga. 31030, '75. Tel. 912—825-5161

Norman P. McClelland, 2228 North Black Canyon Highway, Phoenix, Ariz. 85009, '75. Tel. 602—272-6721

Richard H. Merritt, Town Farm Rd., Farmington, Conn. 06032, '73. Tel. 203—677-1583

Carroll L. Ward, Jr., P.O. Box 146, Astatula, Fla. 32705, '73. Tel. 904—343-3328

(Year indicates Committee term expiration)

ADMINISTRATION

Edward B. Smith, Director

REGIONAL MANAGERS

ALABAMA, FLORIDA, GEORGIA, NORTH CAROLINA, SOUTH CAROLINA AND MIDDLE TENNESSEE

R. A. McLaughlin, 2814 Birchwood Drive, Winston-Salem, N. C. 27103. Tel. 919—765-5084.

CALIFORNIA

Clifford R. Orr, 5300 Pressley Road, Santa Rosa, Calif. 95404. Tel. 707—542-1161

D. C., MARYLAND, VIRGINIA, WEST VIRGINIA AND EASTERN TENNESSEE

George R. Pankey, 4211 Stratford Rd. Richmond, Va. 23225. Tel. 703—272-6731

ILLINOIS, INDIANA AND KENTUCKY

Robert E. Jones, Field Representative, Box 426, Mulberry, Ind. 46058. Tel. 317—296-2666

MICHIGAN AND OHIO

Edward J. Wright, 10540 Gratiot Rd., Saginaw, Mich. 48603. Tel. 517—792-4746; or 155 East Wilson Bridge Road, Worthington, Ohio 43085. Tel. 614—885-6683 (for Ohio).

TRI-STATES

Darrell Ehrlich, 330 W. Broadview Drive, Lincoln, Neb. 68505. Tel. 402—466-3788

STATE REPRESENTATIVES

NEW YORK

H. Joseph Pendergast, Business Manager, N. Y. State G.B. Co-Op., Inc., 6 South Grand St., Cobleskill, N. Y. 12043. Tel. 518—234-7461

PENNSYLVANIA AND DELAWARE

William H. Juzi, Business Manager, John F. Blyholder, Jr., N. E. Fieldman, Pa. G.B.A., P.O. Box 458, Camp Hill Pa. 17011. Tel. 717—737-0551

Willard W. Walton, W. Fieldman, 825 N. Main St., Apt. 20, Greensburg, Pa. 15601. Tel. 412—837-2597

WISCONSIN

Leo Gasper, Field Sec., Wis. G.B.A., P.O. Box 92, Baraboo, Wis. 53913. Tel. 608—356-4438

A GUIDE TO BUYING A HELP IN SELLING

A MARKET PLACE FOR OWNERS OF REGISTERED GUERNSEYS

THESE FARMS USUALLY HAVE STOCK FOR SALE

(12 listings a year for only $18.00)

ARIZONA

Norman P. McClelland
Shamrock Guernsey Farm
2228 North Black Canyon Highway, Phoenix 85009

ARKANSAS

Mr. & Mrs. Floyd Wiedower
Win Meadow Farm
R. 3, Greenbrier 72058

CALIFORNIA

Bruce Burrell
Mini Meadows
R. 2, Box 413A
San Luis Obispo 93401

George H., Louise, Stuart R. & Diana Clever
Cleverlands
26524 S. Highway 33, Tracy 95376

George Mickelsen
Neslekcim Guernseys
2400 Pepper Rd., Petaluma 94952

COLORADO

Joseph H. Thayer
Thayer's Farm
R. 2, Box 659, Broomfield 80020

FLORIDA

Carroll L. Ward, Jr.
Lay Laine Guernsey Farm
Box 146, Astatula 32705

KANSAS

Est. W. G. Ransom
Ransom Farm
R. R. 2, Williamsburg 66095

MASSACHUSETTS

Ruth Dyer Wells
Gayvil Farm
Carpenter Hill Rd.
Charlton City 01508

MICHIGAN

Henry A. Modderman
River Dale Farm
R. R., Marne 49435

R. B. & Barbara Mott
Meadow Ridge Farm
6972 W. B. Ave.,
Plainwell 49080

Noake Bros.
Noakland's, Elbo Rd., R. 1
Lapeer 48446

Michael & Andrew Pavelka
Map Acr Farm, R. 2, Box 265
Standish 48658

Richard Schutte
R-Jo's Guernsey Farm
McBain 49657

MISSOURI

Maizeland Guernsey Farm
Girard B. Secker and Girard H. Secker
Hannibal 63401

NEBRASKA

Chapman Guernsey Farm
R. 2, North Bend 68649

Leo Imig
Imig Farms
Seward 68434

NEW YORK

William H. Peck
Welcome Stock Farm
R. 1, Box 143, Schuylerville 12871

Otis F. Wightman
Wightman Guernsey Farm
Coventry Road, R. D. 1
Greene 13778

NORTH CAROLINA

Herbert J. & Frances H. Fox
Croasdaile Farm
P. O. Box 1769
Durham 27702

OREGON

Orville L. Brown
Brownies Guernsey Farm
R. 1, Box 417, Woodburn 97071

F. H. & E. M. Detering
Oak Lea Farm
R. 1, Box 276, Independence 97351

PENNSYLVANIA

Paul Kunz
Dolly Run Farm
R.D. 1, Centerville 16404

Glen S. Seely
Frosty Vale Farm
R. D. 2, Bloomsburg 17815

RHODE ISLAND

George P. Clark
Horse Shoe Falls Farm
Shannock 02875

TENNESSEE

James Edward Waddell
Nolichuckey Farm
R. 4, Greeneville 37743

TEXAS

W. Lee Moore
Lavon Farms
R. 2, Box 92, Plano 75074

WASHINGTON

C. A. Robinson & Son
Robindell Farm
R. 3, Box 111, Sequim 98382

Floyd Sandell
Lindean's
2445 E. Bakerview Rd.
Bellingham 98225

WISCONSIN

Erwin J. Riemer
Realane Farm
9231 W. Bonnewell Rd.
136 N., Mequon 53092

Ronald F. Boeing

WARRANT OFFICER Ronald F. Boeing, 22, was killed in a helicopter crash in Vietnam, September 7. He was born February 21, 1950, the son of Mr. and Mrs. Edgar Boeing, Richland Center, Wisconsin.

Ronald was active in 4-H work during his school years and won many ribbons showing his Guernsey project animals. In his junior year in high school he won the senior showmanship award at Richland County Fair. He was active in high school affairs and sports. For three years he was a member of Richland Center's championship wrestling team. In college, he was an engineering student for two years and also a member of the campus wrestling squad.

His dream of becoming a helicopter pilot came true in October, 1970 when he joined the Army 1st Air Cavalry. He took his flight training at Fort Walter, Texas, and his instrument training at Fort Rucker, Alabama. He was assigned to Vietnam on April 7, 1972.

Ronald was honored with a military graveside service, including a flyover by a group of helicopters from part of his outfit stationed at Truax Field, Madison, Wisconsin.

He is survived by his parents, Mr. and Mrs. Edgar Boeing; two brothers, Edgar J. Jr., Springfield, Ill., and Reginald, at home.

The Boeings have been active in district and state Guernsey activities and operate a fine registered herd, Golden Erroe Guernseys, near the city limits of Richland Center.

Guernsey friends join us in offering deepest sympathy to the family.

Ira Leslie Yoder

IRA LESLIE YODER, former president of NEBA and vice-president of Sire Power, Inc., died Saturday, October 21, at his farm home in Sellinsgrove, Pa., following a short illness. He was 66.

Yoder, perhaps more than any other man, was responsible for the formation of NEBA and later, Sire Power. He did so first as a county agent and later as a farmer-director of the co-op.

A 1927 graduate of Penn State University, Yoder served from 1930 to 1957 as a county agent in Snyder County. In this capacity he worked with the committee that organized the First Pennsylvania Artificial Breeding Cooperative.

Upon retirement from the extension service, he devoted full time to the operation of his dairy farm and continued his efforts on behalf of his A.I. Cooperative. He was president of the First Pa. ABC at the time of the merger to form NEBA and served as president of NEBA from its inception in 1964 through 1970.

A great deal of planning and discussion went into the formation of Sire Power. As president of NEBA during this period, Yoder traveled many miles and attended many meetings with the result that Sire Power was born with Ira Yoder being named vice-president.

Yoder's first wife, Sara Herbein Yoder, died in 1967. In 1969 he married the former Margaret Schuck who survives him. He is also survived by two daughters and two sons. During the past several years he had operated his 48-cow herd of registered Holsteins in partnership with his son, Alan.

Ira Yoder, the big man with the big smile, contributed a great deal to the dairy industry in his many capacities. He will be greatly missed.

CALENDAR OF COMING EVENTS

Sales

JANUARY

Jan. 25. 290th Special Sale, at the Sales Pavilion, Lancaster, Pa. Sale managed by the Pennsylvania G.B.A., P.O. Box 458, Camp Hill, Pa. 17011.

Meetings

JANUARY

Jan. 9, 1973. 42nd Annual Meeting of the Pennsylvania Guernsey Breeders' Association, at the Harrisburg Consistory, 2701 N. Third Street, Harrisburg. 11:00 a.m.

FEBRUARY

Feb. 6-8. National Dairy Housing Conference, Michigan State University, East Lansing, Mich., sponsored by the American Society of Agricultural Engineers.

Feb. 14-15. Massachusetts Dairy Farmers' Seminar, Highpoint Motor Inn, Chicopee, Mass. 01021.

Fairs and Shows

JANUARY

Jan. 8, 1973. Pennsylvania Farm Show, Harrisburg, Pa. Guernseys will be judged Jan. 8 (open & jr.) by David Younger.

Jan. 23-25. Vermont Farm Show, Barre Auditorium, Barre, Vermont. Admission is free.

Jan. 26-Feb. 4 Southwestern Exposition & Fat Stock Show, Fort Worth, Texas. Guernseys will be judged Feb. 1 (open & jr.).

FEBRUARY

Feb. 6-17. Florida State Fair, Tampa, Florida. Guernseys will be judged Feb. 13 (FFA & 4-H) by J. N. Maddux, and Feb. 15 (open) by L. O. Colebank.

Feb. 9-18. San Antonio Livestock Exposition, San Antonio, Texas. Guernseys will be judged Feb. 16 (jr.) and Feb. 17 (open).

Chat . . .

THE ALBERT H. and John P. McMonigle, Maxvale Guernsey Farm advertisement page 603, November, 1972 Guernsey Breeders' Journal should have featured the fact that Maxvales F.J. Carol recently completed a 1972 Class Leading record, as well as the 1971 Class Leading record shown in the advertisement. Her 1972 record is *21,150 lbs. milk, 988 lbs. fat, 4-9DHIR – 365 – 2x, 7th place for milk. "F.J. Carol" is a daughter of Maxvales Foremost Jump, the Silver Star Sire that has just gone to Tri-State Breeders Co-op., Westby, Wisconsin.

CLASSIFICATION SCHEDULES FOR 1973, 1974 and 1975

Applications listing animals to be classified in order to prepare pre-printed worksheets must be submitted 30 days before an area schedule begins to guarantee a place in the schedule. An application may be obtained by writing The American Guernsey Cattle Club or your field representative.

Area	1973	1974	1975
Florida, Georgia, Middle Tennessee, South Carolina and North Carolina	Jan. 8-22	Fall	None
Western Pennsylvania	Feb. 5-14	Fall	None
Eastern New York	Mar. 25-30	Fall	None
Western Washington, Western Oregon	Apr. 10-18	Fall	None
New Mexico, Colorado, Utah	Apr. 19-27	Fall	None
New England: Connecticut, Massachusetts, Maine, New Hampshire, Vermont Rhode Island	May 21-30	Fall	None
Wisconsin	June 12-30	Fall	None
Maryland, Virginia, West Virginia, East Tennessee	July 9-21	None	Spring
Western, Northern and Central New York	Aug. 6-20	None	Spring
Illinois	Sept. 4-11	None	Spring
Michigan	Sept. 12-19	None	Spring
Iowa, Minnesota, South Dakota, North Dakota	Oct. 15-31	None	Spring
Alabama, Arkansas, Oklahoma, Louisiana, Mississippi, West Tennessee and Texas	Nov. 7-23	None	Spring
Eastern Pennsylvania, Delaware, New Jersey	None	Spring	Fall
Indiana, Kentucky	None	Spring	Fall
California, Arizona	None	Spring	Fall
Idaho, Montana, Eastern Washington, Eastern Oregon, Wyoming	None	Spring	Fall
Kansas, Nebraska, Missouri	None	Spring	Fall

Vaccination is the only way to control BVD-MD

By L. C. Allenstein, D.V.M.

Reprinted by permission from March 25, 1972 issue of Hoard's Dairyman. Copyright 1972 by W. D. Hoard & Sons Company, Fort Atkinson, Wisconsin.

AFTER 20 SOME years in practice, I become more aware of how ignorant we are in the field of veterinary medicine. Oh, yes, we are making much headway but often, when one hypothesis is proven, an old fact is disproven and several new hypotheses arise to be studied.

Such is true with the agent that causes bovine virus diarrhea (BVD). When I started practice, we did not know it existed. Then, suddenly, investigations started to isolate the virus as a pathogen of cattle. However, the oddity of this agent is that it was apparently isolated in two entities in cattle: Typical bovine virus diarrhea, which is highly contagious but low in mortality; and mucosal disease (MD) with a low morbidity (incidence) and high fatality rate. Dr. Frank Ramsey of Iowa State University first recognized mucosal disease as an entity. But it was not until a few years later that the causative agent was thought to be the same as the one which causes BVD.

This Cowside Practice column deals mainly with the mucosal disease aspect of this complex disease. I am writing the report to make dairymen aware of the helplessness a veterinarian experiences in trying to administer therapy to an animal with MD. Also, after you realize how widespread other forms of this disease are, you have to accept prevention through vaccination as the path dairymen must follow.

Early one morning Lawrence called. He wanted to pick up some medicine for winter dysentery, a highly contagious enteritis which produces diarrhea in dairy cattle. He had two cows, both first-calf heifers, which had shown a slight touch of diarrhea that morning. I told him he could pick up some of the medicine.

Two days later, he was on the phone again. The original two cows had responded to the treatment and he had no new cases in the milking herd. His concern now was a 15-month-old heifer in the young stock barn that he had treated similarly. However, he could see no response after 24 hours. He wondered if he could get something different to use to treat her.

After questioning Lawrence, I learned the heifer was not eating well that morning. He agreed that I should stop at the farm.

Clinical examination revealed a very sick individual. Her temperature was 103.6 degrees. Her eyes were sunken, respiration was a little fast and shallow, and there was an encrustation around her nostrils.

She had an extremely profuse watery diarrhea. She had consumed some water but had eaten only a couple mouthfuls of grain. Her rumen motility was normal, however. When prodded, she would rise to her feet but appeared stiff. When I examined her mouth, I could see small ulcers on her gums and tongue.

My first supposition or tentative diagnosis was not good. I was almost positive she had a case of bovine virus diarrhea, the mucosal disease syndrome. My prognosis (expected outcome) was not good.

I drew a blood sample for a white blood cell count. Her count was low. She had a definite leukopenia which suggested BVD. My treatment was purely symptomatic. I administered fluids and an antibiotic intravenously, along with an intestinal protectant and more fluids orally. Also, I gave her an anticholinergic drug parenterally. I left an antibiotic with Lawrence. He was to give it orally twice daily.

"I'll check her in two days," was my parting remark as I prepared to leave.

When I returned, I could see my efforts had not been of much help. Although she was alive, she had eaten very little and showed almost no improvement.

She was still drinking; in fact, she was craving water somewhat more than before. I could see that she was definitely losing weight. Her nostrils were a solid mass of encrusted mucus material with some evidence of blood. Her sunken eyes showed evidence of tearing. She was salivating quite profusely and a slimy mass lay on the hay in front of her. Her diarrhea was still watery and uncontrolled, brown in color but no blood was visible.

What other disease could it be? Certain organic phosphate poisoning cases act similarly but, normally, these do not have oral lesions or ulcers, and salivation is more profuse. Arsenic poisoning must be ruled out. I could not see how the heifer could have had access to such a poison. Acute salmonella infection also produces similar symptoms but there are no oral ulcers in salmonella cases. I was still quite sure I was dealing with bovine virus diarrhea-mucosal disease complex.

I had been watching the other 23 heifers in the same barn. They exhibited no symptoms except for a chronic cough in 10 or 12. Lawrence told me they had had the cough since they were calves. None of the others had diarrhea. The observation made me quite positive the problem was not winter dysentery.

I decided to take serum samples from the sick heifer and three others. I would hold them for 10 days and then draw more samples from the same animals to see if there was an increase in antibody titer.

I explained a vaccination program for BVD-MD. Lawrence agreed that a program should be started but had to take it up with farm owners before beginning.

About a week later I received one of those "come yesterday" calls. The first heifer was still alive but she was continually wasting away; eating hardly anything; and living on the milk, eggs and sugar I had prescribed.

However, now there was another heifer acting much the same way, but more acutely than the first. I treated her much as I had the first one.

I decided to take the second paired samples of serum that day. A few days later, the results from the lab showed an increase in BVD-MD antibody titer in two of the four samples.

Lawrence was ready to begin a vaccination program. All non-pregnant heifers over 8 months were vaccinated. The program was started, and was to be done routinely with the same regularity as brucellosis vaccination.

The first sick heifer died in about two and one-half weeks. The second sick heifer died after three days. I feel the first heifer was typical of mucosal disease. The second heifer had an acute case of BVD-MD.

This particular case history occurred last summer, nine months ago. To date, we have seen no more cases like the first two. However, two other manifestations have developed. Two

(Please turn to page 764)

Take a Critical Look at Your Forage Supply

By Lynn R. Brown
Extension Dairyman
University of Connecticut

CHECK YOUR forage supply now! Most dairymen have less forage than they had last year. Now is the time to take a critical look at your forage supply and your needs for the coming year.

Start now! A small change now can stretch your forage supply more than major changes next spring. For example, the difference between feeding cows 70 pounds or 50 pounds of corn silage per day is 100 extra days of feed at the lower level. To express it another way, a cow fed 50 pounds instead of 70 pounds of silage will require about three tons less forage for the year. The point is to to make adjustments early. By looking ahead you can limit the amount of forage fed.

What should be used to make up the difference when forage is limited? Keep in mind that we must meet the cow's needs for energy, protein, fiber, minerals and vitamins. Failure to do this will result in less milk and more health problems.

In the table I have included a column giving the fiber content of the various feeds on a dry basis. Please bear in mind that a cow needs at least 15% fiber in the diet to maintain normal fat test. Feeds such as beet pulp, citrus pulp, brewers grains, alfalfa pellets and ground oats can be used to replace a reasonable amount of the forage. If you are using some poorer quality forage, feeds like corn and hominy can be very helpful because they furnish energy which is the main thing lacking in poor forage. However, corn and hominy are low in fiber and will cause low fat tests when used to replace corn silage.

What is the best feed buy? This is not an easy question because all feeds contain both energy and protein. The basic value of a feed can be compared to the value or current price of two basic feeds (corn and soybean meal). The constants for making this calculation are given in Morrison's 22nd edition, appendix table 2. The information in the table was calculated using these figures when corn meal is $60 or $65 per ton and 44% soybean meal is $100 or $120 per ton. If you can purchase the feed for less than the calculated value in the table, it is a good buy. If the price is higher, corn and soybean meals are better buys than the feed in question.

If you study this table a little, you will probably conclude that you should be rather careful about paying exorbitant prices for hay. Start early, stretch the forage you have and make up the difference with the best buy at the time. Take steps to insure adequate energy, fiber, proteins, minerals, and vitamins.

Relative Value Based on Energy and Protein Content

% Fiber,	Corn Meal Price:	$60		$60	
Dry Basis	44% Soybean Meal Price:	$100	$120	$100	$120
26	Alfalfa Pellets	44	48	45	50
21	Beet Pulp	54	53	60	58
13	Citrus Pulp	52	50	57	55
2	Corn Meal	60	60	65	65
5	Hominy	64	64	69	70
0	Molasses	47	43	52	48
12	Oats	63	65	68	69
11	Wheat Bran	59	63	62	66
5	Wheat Middlings	67	71	70	75
15	Brewers Grains (dried)	69	78	71	80
15	Brewers Grains (wet)	15	17	16	18
8	Corn Gluten Feed	71	80	73	82
10	Distillers Grains	77	84	80	87
6	Soybean Meal (44%)	100	120	100	120
3	Soybean Meal (50%)	105	128	105	127
33	Alfalfa Hay (good)	38	42	39	43
34	Grass Hay (good)	31	31	33	34
22	Corn Silage	11	11	12	12

Ray Orisio

RAY ORISIO RETURNS TO LONE PALM GUERNSEY FARM

IT IS WITH regret that we announce the resignation of Ray Orisio, 6404 NE 72nd Ave., Vancouver, Wash., as field representative for The American Guernsey Cattle Club in the states of Idaho, Montana, Oregon, Washington and Wyoming.

Ray has done an outstanding job in the Pacific Northwest since coming with the Club in January, 1971. He will be missed by Guernsey and Jersey breeders in the territory. His enthusiasm for the breed and his interest in breeders throughout the area enabled him to contribute much to the area.

We are pleased to report that Ray is not leaving the Guernsey breed. He is returning to the home farm and will be working with his mother and father, George and Amelia, and with his brother Richard and his family, in building the Lone Palm Guernsey herd at 2608 Ave 199, Tulare, California. At the 1972 National Guernsey Show, Lone Palm Farm had the junior champion bull, junior champion female, senior and grand champion cow and champion uddered cow of the show.

The many friends of the Orisios join us in wishing Ray and Peggy continued success. We shall watch with interest the further development of the Lone Palm Guernsey herd.

Chat . . .

MR. AND MRS. Jimmy Walker are the proud parents of a daughter, Ashlea Rachell Walker, born August 31 in Baton Rouge, Louisiana. Mr. and Mrs. Sam Morris, Kleinpeter Guernsey Farm, Baton Rouge, are the happy grandparents.

"I LOVE YOU BOSSY"

By J. D. Brooks
Agricultural Extension Agent

"I LOVE YOU Bossy," might be what could be heard from one of the young people at Eliada Home after they had won a blue ribbon at the district or county dairy show. On the other hand, on a cold winter morning one might hear a somewhat different expression if he were standing near the cow lot at Eliada Home.

Regardless of the expression, the cows at Eliada do provide valuable learning experience for the youth, according to Mr. Gene Smith, farm manager and herdsman.

The primary purpose of the 45 Guernsey cows at Eliada is not particularly to make money, Gene says. He indicated that when the farm was first started, it was used to train boys for farm labor. However, since the number of young people returning to the farm has decreased, emphasis has changed on the farm purpose.

The herd's purpose now is to teach the youth how to work, good work habits, and particularly responsibility. The cows and calves provide opportunities for the young people to learn how to feed and care for animals. The youth can watch the animals grow and develop. They also may watch and participate in the production and preservation of forages for the cattle. This enables them to learn more about nature, and have a better appreciation for the production and harvesting of crops.

Eliada Home is a private child care institution located at Asheville, N. C., in the heart of the western North Carolina mountains. Eliada was founded in 1903 by Reverend Lucious B. Compton. It has about 90 children and 40 staff members, including house parents and school teachers.

Teaching dairy technology and using good dairy practices is obviously a part of the youths learning experience at Eliada. During the past year the 45 Guernsey cow herd has increased an average of 3,022 pounds of milk and 121 pounds of milk fat per cow.

According to DHIA records, in August 1972 the 46 cows averaged 11,837 pounds of 4.5% milk and 541 pounds of fat. In August 1971 the 43 cows averaged 8,815 pounds of 4.7% milk and 420 pounds of fat.

There are several reasons for the increase, says Smith. There was a change in men doing the milking along with a change in milking habits and techniques. There was a change to more adequate equipment with more air. Feeding larger amounts of 18-percent concentrate instead of 16-percent, starting challenge feeding, and concentrating on a good herd reproductive program, all played their parts in the herd increase.

Gene says they are now feeding about 18 pounds of 18-percent pelleted feed per cow. The higher producers, giving 40 pounds or more, are fed extra grain. Challenge feeding has become a part of their feeding program. Dry cows that are about two to three weeks from calving are starting to receive more grain. The amount received is gradually increased until freshening.

During the winter the cows get limited corn silage, about 40 to 50 pounds per head, plus all the orchardgrass hay they will eat. In the summer the cows graze the pasture and receive green chop, hay, or corn silage depending on reserves left from the winter feeding supply.

A local veterinarian has been a big help, says Smith. He routinely checks cows for pregnancy and makes necessary treatments for cows having breeding problems. This has shortened our calving interval, decreased the number of breedings per conception and decreased the number of cows sold because of breeding problems.

Gene says they breed everything by artificial insemination, due to safety with the children and because better bulls are available. He picks Guernsey bulls with the highest predicted differences he can get. He also considers type, size, udders, feet and legs, and dairyness.

Dairy Herd Improvement Association records provide information used in culling low producers, determining which cows receive extra grain, breeding information, and mastitis test information.

Cecil and Phillip Marshall, two brothers that have been at Eliada for about 11 years, indicate that they enjoy dairy work. Cecil has been working at the dairy for about four years. He has helped with the feeding, milking, and care of the herd. He has also helped plow and disk land, bale hay, and raise calves. He says forking silage is good for your muscles and that farm work really teaches responsibility, particularly if you have to get up at night and chase cows.

Phillip has worked at the dairy for about two months. He has helped milk, put up silage, and clean the barn. He says dairy work is better than most jobs, particularly riding lawn mowers and pushing buffers. He likes working with cows and tries to get the cows accustomed to him so he can pet them. Phillip admits he doesn't want to become a dairyman. His ambition is to become a professional basketball player.

Glenda Lane, a pretty girl of about 14 years, says she has helped Ruthie Brown fit and show a calf in the county and district shows for the past three years. She said they went down to the barn every day to wash and prepare the calf for show day.

While talking with Mr. Smith and the young people at Eliada Home, one cannot help but feel that the dairy is successfully serving its purpose of helping develop young people.

What is a Farmer?

HE IS AN overall executive with his home his office; a scientist using fertilizer attachments; a purchasing agent in an old straw hat; a personnel director with grease under his fingernails; a dietician with a passion for alfalfa, aminos, and antibiotics; a production expert with a surplus, and a manager battling a price-cost squeeze.

He manages more capital than most of the businessmen in town. He likes sunshine, good food, state fairs, dinner at noon, auctions, his neighbors, his shirt collar unbuttoned, and, above all, a good soaking rain in August.

He is not much for droughts, ditches, throughways, experts, weeds, the eight-hour day, grasshoppers, or helping with the housework.

Farmers are found in fields plowing up, seeding down, rotating from, planting to, fertilizing with, spraying for, and harvesting. Wives help them, little boys follow them, the Agricultural Department confuses them, city relatives visit them, salesmen detain them and wait for them, weather can delay them, but it takes Heaven to stop them.

Might as well put up with him—he's your friend, your competitor, your customer, your source of food, fiber, and self-reliant young citizens to replenish your cities. He is your countryman—a denim-dressed, business-wise, fast-growing statesman of stature.

(From Northwest Dairy News)

GUERNSEY
Today's Breed
For Today's Market

STRETCHING A SHORT HAY SUPPLY

W. Terry Howard
Extension Dairy Specialist
University of Wisconsin

THE HAY supply is quite variable in Wisconsin this year. Some areas have a surplus while others are short of hay. In areas of hay shortage, prices are being quoted on good hay as high as $40 to $50 per ton of hay.

The first step when there is less than a normal supply of forage is to take inventory of the supply of hay, hay crop silage and corn silage.

First, estimate the supply of hay dry matter available. Obtain an average weight of bales for baled hay by weighing several bales of hay. Multiply the number of bales by the average weight of bales to determine the supply of hay. If no moisture test is available for the hay, assume the baled hay contains 15% water and 85% dry matter at this time of year. Multiply the percent dry matter by the pounds of hay to determine the supply of dry matter from hay.

Secondly, estimate the supply of silages. Your feed dealer, silo dealer or county agent will have tables of dry matter capacity for silos of different sizes. Table 1 gives capacity for several different sizes of silos. The dry matter capacity of silos of the same size are about the same for low moisture hay crop silage or corn silage.

After determining forage inventory, one must then determine if an adequate supply is available for the feeding season. On November 1 there should be adequate forage for 200 days of feeding to insure reaching mid-May without shortages. Table 2 gives some approximate amounts of forages needed per animal to provide forage for the winter feeding season.

Calculate forage supply per cow

Example:

1. 700 bales hay x 40 weight per bale = 28,000 ÷ 2,000 = 14 tons. 14 tons hay x 85% dry matter = 11.9 tons hay dry matter.
2. Hay silage silo 1, 14 ft. x 40 ft. = 44 tons dry matter.
3. Corn Silage silo 1, 18 ft. x 50 ft. = 99 tons dry matter. Total tons D.M. 154.9.
4. Forage dry matter available per cow: 154.9 tons D.M. ÷ 75 cows = 2.1 tons or 4,200 pounds. As shown in Table 2, this should be an adequate amount of forage for the corn this winter feeding season with some limitation on amount of forages fed. Waste must be kept to a very low level. Dry cows and heifers must be forced to eat nearly all the forage fed.

Table 1. Approximate dry matter capacity of different sizes of silos (1)

Depth of settled silage	Diameter of silo 12	14	16	18	20	22	24	26	28	30
	Tons of dry matter									
20 ft.	12	16	21	27	33	40	47	56	65	74
30 ft.	21	29	38	47	59	71	84	99	115	132
40 ft.	32	44	57	72	89	107	127	150	173	199
50 ft.	44	60	78	99	122	148	175	206	239	274
60 ft.		78	102	129	159	192	228	273	309	357
70 ft.				162	198	217	282	342	384	441

(1) National Silo Association Tables of Capacity.

Table 2. Forage need per animal for the winter feeding season

Size of animal	Minimum forage high fiber grain (1)	Minimum forage low fiber grain (2)	Usual forage feeding (3)	Liberal feeding of forage (4)
	Pounds forage dry matter			
500	1000	1500	2000	2500
750	1500	2300	3000	3500
1000	2000	3000	4000	4500
1200	2400	3600	5000	6000
1400	2800	4200	6000	7000

(1) Grain mix 7 to 8% fiber – primarily ear corn, oats and supplement. Forage feeding rate may be as low as one pound of forage dry matter per 100 pounds of body weight.

(2) Grain mix 2 to 3% fiber – primarily shelled corn and supplement.

(3) Assumes about 2 pounds of forage dry matter per 100 pounds of live weight plus 10% waste.

(4) Assumes about 2 pounds forage dry matter intake per 100 pounds of body weight plus more waste. This would be the case if fair to poor quality hay is fed and animals allowed to pick out the good parts and refuse the remainder.

The above forage supply would be an adequate amount for a winter feeding program. Forage intake must be limited by about 5 pounds per day and cows must be encouraged to eat all the forage. Feed hay and silages several times daily to cut down waste. Spreading diluted molasses (1 part molasses, 2 parts water) over hay left by cows encourages them to clean it up. When dry cows and heifers are fed in racks, be sure they do not waste hay. In some cases, a few boards properly applied to feed racks help to eliminate waste of hay. Be sure to include forage for heifers when calculating forage requirements.

Feed More Silage. If the hay supply is short, there still may be time to put up more corn silage than usual to provide extra forage. Temporary silos, such as stacks or picket fence silos, may be used to add to the existing silo capacity. Be sure that stack silos are packed thoroughly and covered with plastic to prevent spoilage. Refilling of tower silos several times may be helpful in getting a maximum of feed stored. Refilling the silo with corn cut in a very dry stage may be possible if an excellent chopper is available. Water may be added at the blower to get enough moisture for an adequate pack and good silage. It takes 2 to 3 pounds of corn silage, depending on the moisture content, to equal 1 pound of hay. It is advisable to feed at least 5 or 6 pounds of dry hay with very high levels of corn silage feeding.

Use Corn Staves, Corn Cobs and Oat Straw. If hay is very short, corn staves, cobs or oat straw may be used to supplement hay. Heifers with supplemental grain and protein can get along on corn staves as their forage. Heifers on corn stalks should be fed about 1 to 2 pounds of soybean meal or its

equivalent, along with 4 to 8 pounds of grain, to get a good rate of growth. These same recommendations would hold if feeding oats, wheat or barley straw. If these low quality materials are fed to the milking herd, remember they are very low in protein and extra protein should be fed. The herdsman must use his good judgement and increase or decrease the level of grain feeding as needed to maintain the heifers in a good condition.

Feed More Grain. When poor forages are fed or forages are limited, extra grain must be fed. Once the minimum forage is provided (1 to 1½ pounds per 100 pounds of body weight), the remainder of the ration may be grain. If the grain is primarily shelled corn, a minimum of 1½ pounds of forage per 100 pounds of body weight is suggested. When the grain is primarily ear corn and oats, then as little as 1 pound of forage per 100 pounds weight may be enough to prevent milk fat test depression. When considering substitution of grain for forage, keep in mind that about 1 pound of U.S. No. 2 shelled corn will replace 2 pounds of average hay on an energy basis. Oats and ear corn are lower in energy and 1 pound of oats or ear corn will replace about 1¾ pounds of hay.

Remember: When feeding a limited amount of forage, feed more than 2 to 2¼ pounds of grain per 100 pounds of body weight with great care. Off-feed problems and depressed fat test may result from feeding higher levels of grain. Ear corn and oats are favored over shelled corn when forage feeding is limited due to the higher fiber content of the oats and ear corn.

Use Beet Molasses in Dairy Cattle Rations

DON'T OVERLOOK beet molasses as an economical mix for dairy cattle rations this year, suggests Michigan State University Dairy Specialist Dr. Donald Hillman.

Michigan beet molasses should be a good buy because more is available than usual, the specialist reports. Normally sold only at processing plants, beet molasses will now be available at elevators and feed mixing mills.

Beet molasses is higher than cane molasses in dry matter, protein and total minerals and digestible nutrients, Dr. Hillman points out.

Because of its high mineral content, limit beet molasses to about three pounds per cow a day or not more than 10 percent of the concentrate of regular dairy cattle herd mixes, Hillman advises.

A New Look at an Old Subject

MUCH CONTINUES to be said and written about research on the relationship of cholesterol and heart disease. The subject is of primary concern to the gerontologist – whose goal is to help people live better longer, through the study of the aging process and means of retarding it. A revealing wrap-up of the evidence on the cholesterol – heart disease relationship was presented in the September 1972 issue of American Laboratory by Richard A. Passwater, consultant in Gerontology, American Gerontological Research Laboratories, Inc., and American General Enterprises.

After citing a number of well-publicized studies of the problem and their generally inconclusive findings, Mr. Passwater presented an impressive listing of the "opinions of the clinicians who are directly responsible for the patient's life." Here are excerpts:

Dr. Paul Dudley White, one of the original cardiologists and Ike's personal physician:

"I must admit I'm thoroughly confused about cholesterol and, for that matter, I'm not sure whether some of the weight control diets might not be dangerous to the heart.

"I think that total calories are probably more important than the kind of food. We just plain eat too much and too well.

"As for cholesterol, the important point is the amount in the blood (serum cholesterol). This is not necessarily related to cholesterol found in foods."

Dr. Michael De Bakey, world famed heart surgeon:

"Much to the chagrin of many of my colleagues who believe in this polyunsaturated fat and cholesterol business, we have put our patients on no dietary program and no anti-cholesterol medications. About 80 percent of my sickest patients have cholesterol levels of normal people."

Dr. Joseph D. Wassersug, general practitioner, Quincy, Massachusetts:

"It is almost impossible to regulate the amount of cholesterol in the blood by manipulating the diet. The body has its own regulatory mechanisms, curbs and controls. Factors that control blood cholesterol include total calories in the diet and the normally functioning circulation of bile acids through the liver and intestine.

"Keep the diet low in calories. Keep your weight at average or below average figure."

Dr. Peter J. Steincrohn, physician and newspaper columnist:

"I believe the cholesterol-and-milk problem has been blown up all out of proportion to reality. I do not agree that children should be deprived of what I consider nature's No. 1 food.

"There are too many cholesterolophobes around. It deprives too many normal adults unnecessarily. And depriving children of milk is preposterous."

Dr. Edmund S. Nasset, Professor of Physiology, University of Rochester:

"The elimination of eggs or butter from the diet of a healthy person, merely because they contain cholesterol, is an extreme measure which can scarcely be justified on the basis of present knowledge."

Dr. James M. Iacono, Chief of Lipid Research, U. S. Department of Agriculture:

"A change in diet is not what is needed, only a moderate decrease in total diet. Fats are needed for fat-soluble vitamin transport, for essential fatty acids, and flavor to encourage total nutrition. At best, the most that man can reduce serum cholesterol by the high intake of polyunsaturated fatty acids is 10 percent. The best solution is to idealize the body weight, neither be obese or skin and bones."

Dr. Mark Altschule, Associate Clinical Professor of Medicine, Harvard Medical School:

"There seems to be little solid data to support the suggested marked revisions of our customary diet implied in the rigid substitution of unsaturated for saturated fats and cholesterol. There is no proof that it either helps or harms; both possibilities remain unproved."

The concluding paragraphs of the Passwater article are reprinted here in the hope that they will be widely quoted elsewhere:

"As for children being deprived of whole milk, where will they get their energy foods? From sugars that will increase their serum triglycride level and chances of heart disease? Where will their fats come from that are needed for healthy nerves?

"Besides the few aforementioned reasons, there may be many more, yet unknown reasons why it is harmful to abandon eggs and dairy products from our diets. A return to good nutrition will prevent many diseases and let us live better longer."

Reprinted from National Dairy Council, Volume XIII, No. 21.

THE IMPACT OF TAX REFORM ON THE LIVESTOCK INDUSTRY – Part II

Released by National Livestock Tax Committee

The Excess Deductions Account

CERTAIN tax reform proposals which will probably be considered by Congress in 1973 could substantially change the livestock industry as we know it today. Part I in this series (September, 1972 Guernsey Breeders' Journal) discussed the proposal to impose a capital gains tax at death (in addition to estate and inheritance taxes) on the unrealized appreciation in value of the assets owned by the decedent. This article will discuss proposed changes in the Excess Deductions Account rule.

The Excess Deductions Account ("EDA") rule was adopted by Congress in the Tax Reform Act of 1969. In an nutshell, the EDA is designed to convert into ordinary income what would ordinarily be capital gains from the sales of farm property to the extent that a taxpayer's farm losses had been offset against nonfarm income.

How EDA Works

The EDA applies only to taxpayers using the cash basis. Accrual basis taxpayers are exempt. In years in which an individual has nonfarm income in excess of $50,000 (in the case of a Subchapter S corporation if any shareholder has nonfarm income in excess of $50,000) the taxpayer is required to add to his Excess Deductions Account farm losses in excess of $25,000 for the year which offset nonfarm income.

In any taxable year in which there is an amount in the taxpayer's EDA at the beginning of the year, gains on the disposition of farm property which would normally be treated as capital gains are transformed to ordinary income to the extent of the amount in the EDA. Thus, if a taxpayer had an EDA at the beginning of the year with a balance of $10,000 and during the year sold breeding animals for a total gain of $15,000 which would ordinarily be entitled to be treated as capital gain, the first $10,000 of such gain would be transformed into ordinary income and the balance would be entitled to capital gains treatment.

Regular corporations, i.e., those which have not elected to be taxed under the provisions of Subchapter S, trusts and estates are not entitled to any exemptions so that every nickel of farm loss used to offset nonfarm income is added to the EDA. Needless to say, the EDA provisions are very complex and the foregoing should be regarded as a simplified explanation.

Reform Proposal Eliminates Income and Loss Exemptions

Several of the reform proposals would eliminate the $50,000 nonfarm income and $25,000 farm loss exemptions for individuals and Subchapter S corporations. Thus, they will be treated the same as regular corporations and every bit of farm loss would go into the EDA and act to transform capital gains into ordinary income to the extent thereof.

EDA Should Be Abolished

The National Livestock Tax Committee has opposed EDA since it was first proposed by the House Ways and Means Committee in 1969. It is extremely unfair and inequitable in that it singles out and discriminates against taxpayers engaged in ranch and farm businesses. It discriminates between accrual and cash basis taxpayers. It discriminates between individuals and Subchapter S corporations on the one hand and corporations, estates, and trusts on the other, so that similarly situated taxpayers conducting their business by means of differing entities are treated differently. This is very poor tax policy.

Consequently, the National Livestock Tax Committee urges that you contact your congressional candidates and obtain a promise from them that they will work to eliminate the EDA from the Internal Revenue Code. If the are not willing to go that far, at the very least they should be asked to oppose any change in the existing EDA exemptions.

In the first two articles we discussed two significant tax reform proposals. First, that the rules on the taxation of property at death be changed either to impose a capital gains tax on appreciation in value of property owned by the decedent or to eliminate the step-up in basis of property received by the heirs so that the heirs would hold the property at the same tax basis as the decedent. The second article discussed the Excess Deductions Account ("EDA") rule and the proposal to eliminate the exemptions from the application of EDA so that all taxpayers would be subject to it regardless of his outside income and the amount of his farm loss.

Elimination or Modification of Capital Gains

Another popular tax reform proposal is the elimination of the reduced tax rates applicable to the sale of capital assets. The Mills-Mansfield bill (H.R. 15230) proposes to phase out capital gains in two steps. The alternative tax on capital gains for both individuals and corporations would be eliminated for the calendar year 1974 and later years, and the privilege granted individuals to have only half of their capital gains subject to tax would be eliminated for calendar year 1976 and later years. These changes would be made automatically if the bill passes unless Congress acts to continue or modify the existing capital gains rules.

Since these proposals to phase out the capital gains tax would adversely affect a great majority of taxpayers generally, the livestock industry will have substantial support in its objection to such a change. However, since substantial amounts of capital are an indispensable element in the typical livestock business, the elimination of capital gains tax could well have a more devastating impact on the livestock industry than on many other types of businesses. Consequently, the stockman can feel fully justified in aggressively opposing any substantial change in the law governing the taxation of capital gains.

Deduction of Land Improvement Expenses Imperiled

Under current law, stockmen are permitted to deduct currently certain expenditures which would otherwise have to be added to the cost of land. These are:

1. Soil and water conservation

expenditures, including the cost of leveling, grading, terracing, contour furrowing, construction, control and protection of diversion channels, drainage ditches, urban dams, water courses, outlets and ponds, the eradication of brush and the planting of windbreaks. The deduction is limited annually to 25% of the taxpayer's *gross* income from farming, with a carryover to succeeding taxable years for any excess.

2. Cost of fertilizer may be deducted currently without limitation, including expenditures for lime, ground limestone, marl or other materials for enriching, neutralizing, or conditioning land.

3. Land-clearing expenses may be deducted if the expenditure is for the purpose of making the land suitable for use in farming, including the maintenance of livestock. The deduction, however, is limited in any taxable year to the lesser of $5,000 or 25% of the *taxable* income derived from farming and livestock operations during the taxable year.

The Mills-Mansfield bill (H.R. 15230) would eliminate the deduction for soil and water conservation expenses and land-clearning expenses for the calendar year 1975 and later years. No mention is made in the bill of changing the rules regarding the deduction for the cost of fertilizer.

Although the Tax Reform Act of 1969 provided for the recapture at ordinary income rates of these types of expenditures under certain conditions (a full recapture if the land is sold within five years after such expenditures are incurred and a sliding scale recapture if land is sold within five and ten years after acquisition), nevertheless, in many sections of the country the privilege of current deduction of these types of land expenses is highly important and quite beneficial. Consequently, their elimination as deductions would prove very disadvantageous to a large number of livestockmen and farmers since these expenses would have to be capitalized and added to the cost of the land and would therefore never be recovered during the lifetime of many stockmen. This in turn will discourage land improvements and thus serve as a deterrent to increased efficiency and profitability of many livestock and farm operations. The National Livestock Tax Committee recommends that livestockmen and farmers oppose the proposed elimination of the deduction of these expenditures.

Conclusion

The livestock industry will be substantially damaged by the proposed elimination of the capital gains tax and the elimination of current deductions for certain land improvement expenses. The National Livestock Tax Committee believes there is no justification for these changes in the tax laws and urges that interested stockmen urge their congressional candidates to oppose these changes. The last article in the series will discuss the legislative aspects of the opposition to the tax reform proposals.

Dr. Robert E. Walton

Dr. Robert E. Walton Elected N.A.A.B. President

DR. ROBERT E. Walton was recently elected president of the National Association of Animal Breeders (NAAB) at its 26th Annual Convention at Arlington Heights, Illinois. He was reelected to a second three-year term as director of the NAAB and had previously served as vice-president in 1971-72.

An internationally renowned geneticist, Dr. Walton is the president and chief executive officer of American Breeders Service, DeForest, Wisconsin. Walton was responsible for ABS' successful Dairy Progeny Test Program which applied the latest genetic knowledge to planned matings and random sampling to develop superior proved bulls.

American Breeders Service is the world's largest cattle breeding organization involved with beef and dairy cattle, plus horses. The company is in all 50 states and in 40 other countries.

New Members

The following Guernsey breeders have been accepted as members of The American Guernsey Cattle Club:

ARKANSAS: Wasson Dairy, 530 So. Donaghey Street, Conway, recommended by Floyd Wiedower.

Clifford Wenger Family Named Outstanding Farm Family

THE CLIFFORD Wenger family, Route 3, Elkhart, Ind., was named the 1972 Outstanding Farm Family by the Elkhart County Agricultural Society at its 18th annual meeting at Harrison Township School, Tuesday evening, October 17.

Mr. and Mrs. Clifford Wenger and their three children, Jane, Phillip and Eric, live in Olive Township where they farm 358 acres, 238 of which are rented. Their farm is a centennial farm, originally owned by Mrs. Wenger's great-great-grandfather. The Wengers are active members of the Olive Mennonite Church. They have a milking herd of 50 registered Guernseys.

Their daughter, Jane, is a graduate of Goshen College and is presently studying for a masters degree at Northwestern in the School of Medical Technology. Jane was active in the 4-H Guernsey Club, dairy judging team and junior leader programs. Phillip is assisting on the farm after graduating from high school, taking a short course at Purdue University, and serving two years in the armed forces. Eric is a senior at Northwood High School and is active in the 4-H Guernsey Calf Club.

Dr. D. E. Bartlett

Dr. F. I. Elliott

Italian Award Bestowed on Drs. Bartlett and Elliott

DR. DAVID E. Barlett, vice-president for Production and Veterinary, and Dr. F. I. Elliott, director of Laboratories and Research for American Breeders Service, were recently honored for their many contributions to the advancement of the animal insemination industry.

Both recipients received their awards on the occasion of the 25th Anniversary of the Founding of the Italian Society for Progress in Animal Production and the 35th Anniversary of the Founding of the Lazzaro Spallanzani Italian Experimental Institute for Animal Insemination.

The awards were presented to Drs. Bartlett and Elliott on behalf of these organizations by Italian Ambassador, Dr. Egidio Ortona, at the Italian Embassy in Washington, D. C.

Silages Researchers Predict Bright Future

GRASS SILAGE! Farmers produced 23 million tons of it in 1970, and only 8.2 million tons just 10 years before. And now, with the trend of dairy and beef herd sizes becoming increasingly larger, there's an ever-widening interest in it.

New silage additives of great interest to researchers loom on the horizon. Questions as to moisture limits and length of cut are being explored. And large-scale farmers are examining silage closely as they weigh labor versus mechanization costs in the harvesting, storing and feeding of forage crops.

Forage researchers forecast a bright future for silage. Clarence Hanson, USDA director of alfalfa investigations, thinks low-moisture ensiling and feeding may double by 1980. He predicts increases particularly in the Cornbelt, Lake and Northeastern states. One of the nation's elder statesmen of animal nutrition, University of Georgia's M. E. McCullough, believes total put up and fed silage of all kinds may double in the next 10 to 15 years.

MOISTURE CRITICAL

North American beef and dairy herds are increasing in size and the popularity of stored feeds is on the upswing, according to McCullough. As a result, silage fed to animals – particularly dairy – is increasing and will continue to rise. Moisture, McCullough believes, is the key word to the future of silage. He suspects, however, that right now farmers are concerned with too little of it as opposed to too much. Over-curing with too little moisture is often responsible for hot, moldy and low-quality silage.

There is danger, too, with excess moisture which causes seepage. McCullough simply feels the concept of drier silage has been oversold.

Dr. John Baylor, Pennsylvania State University agronomist, suggests a general aim now for low-moisture silage should be about 55 to 65 percent moisture rather than 50 percent, the previously thought optimum level. There are inherent problems in heating at 50 percent, even in tight storage, he adds. Dr. Baylor also feels silage-making may have gone a little too far on fine-chop. Too fine a chop can go through a cow's digestive system too fast and lower her butterfat production, he explains.

CHEMICAL ADDITIVES

Moisture will become more and more critical as farmers move into systems where they're using the silo for something more than just preserving the material. If enzymes are added in some form for altering the fermentation; if the silage is supplemented with non-protein nitrogen; or if other elements are added as a means of developing an all-in-one type silage, the critical level for moisture becomes an increasingly important factor.

Research results definitely support the continued use of low-moisture silage, wilted to 35 to 40 percent dry matter where this can be done successfully. But USDA researchers, D. R. Waldo and J. C. Derbyshire, warn that heat damage results all too frequently. A Minnesota survey of low-moisture silage showed heat damage occurred in 27 percent of the cases studied. Much research activity is taking place in the field of new silage additives. Waldo notes that studies here and abroad have shown promise with formic acid, propionic acid and a combination of formaldehyde and formic acid. The use of formic acid for ensiling increased tenfold in Norway between 1956 and 1968 and English farmers, though starting later than their Norwegian counterparts, are catching up and using about half as great a tonnage each year as Norway.

Researchers and farmers who are taking a long look into the future at all kinds of silage foresee a need not just for more mechanization, but for better mechanization as well. New Holland Division of Sperry Rand forage harvester specialist, Lester E. Ober, emphasizes quality and capacity as being the two most important factors with regard to mechanization. Ober feels any silage chopper or harvesting machine should have the ability to provide a uniform cut, and also give the farmer the option of cutting with or without a screen.

FORAGE ECONOMICS

C. R. Hoglund, Michigan State University's veteran farm management specialist and economist, predicts the trend toward larger and more highly mechanized beef feedlots and dairy operations will boost total use of silage and increase the amount fed daily per animal. As dairy herds increase above the 40-cow size, it is generally more profitable to substitute harvested forage for grazing, he explains. Increased numbers of cattle fed on feedlots will likely increase the total silage fed.

Hoglund notes storage and handling costs are reduced when more than 500 tons of silage are harvested annually, reflecting the need for high capacity machinery. Labor time in feeding forage can be reduced by feeding a combination of corn silage and haylage, he adds. Dr. Samual Guss, Pennsylvania State University veterinarian, agrees that such a combination of feed helps provide adequate protein and energy and also maintains the right calcium-phosphorus ratio.

On the mineral-balance side of forage feeding, Dr. Guss feels the total mineral intake from both forage and grain supplement should contain not more than twice as much calcium as phosphorus. Quality hay or haylage is likely to contain four to six times as much calcium as phosphorus. In contrast, corn silage is higher in phosphorus than calcium.

In a recently completed survey of nearly 1,000 Michigan dairy farms, Hoglund and his fellow researchers found herds most likely to expand in numbers were those with 50 cows or more. Future plans of these dairymen include new free-stall housing, increased silage storage capacity, and purchase of larger choppers and self-propelled windrowers.

FUTURE EMPHASIS

In view of these developments, silo manufacturers, machinery companies and all others associated with dairy and cattle feeding are prepared for a future emphasizing silage. To date, many farmers are not equipped properly to handle the silage demands of larger herds; whether a farmer is making 100 tons or 2,000 tons, curing time takes about the same number of days. Silage-associated manufacturers are geared up and ready to provide the equipment with the capacity required to harvest and store the feeds required to maintain and promote our nation's livestock economy.

GOOD FARM SCENES NEEDED

FOR JOURNAL COVERS!

If you have a good black and white photograph of your farm, showing some of your good Guernseys, and the farm buildings, send it to the Journal. If the photo is the proper size and sharp enough for reproduction, we will be happy to use it on a future cover of the Guernsey Breeders' Journal.

4-H Dairy Conference

OVER 150 outstanding 4-H members from throughout the country recently participated in the 4-H Dairy Conference held October 1-3 in conjunction with the World Dairy Expo, Madison, Wisconsin.

"A New Day – A New Way – New View – New Ideas" was the theme of this year's conference. Featured speaker at a conference luncheon hosted by the Purebred Dairy Cattle Association was Kenyon Giese, Wisconsin state legislator and Jersey breeder. Excerpts from his speech entitled "The CUE for Living" follow.

"The first letter of this intriguing word 'CUE' stands for *Challenge.*

"Each one of you has a responsibility that goes far beyond the ability of an average citizen, because you are a leader, an achiever and a doer. We expect great things from you because you owe it to your 4-H Club training to develop your personality to provide constructive leadership in this dynamic age. One of the first ingredients we must learn in life is to challenge ourselves.

"Leo Bronkalla, superintendent of Baraboo Public Schools, passes along an article that interprets *Challenge* in an entirely different manner and he entitles it 'The Use of an Enemy.'

" 'Always keep an enemy on hand, a brisk, hearty, active enemy. Having one is proof that you are somebody. Wishy-washy, empty, worthless people never have enemies. Men who never move – never run against anything; and when a man is thoroughly dead and utterly buried, nothing ever runs against him. To be run against is proof of existence and position; to run against something is proof of motion.

" ' An enemy is, to say the least, not partial to you. He will not flatter. He will not exaggerate your virtue. It is very probable that he will slightly magnify your faults. The benefit is two-fold. It permits you to know that you have faults and are therefore, not a monster; and it makes them of such size as to be visible and manageable. Of course, if you have a fault, you desire to correct it, your enemy does for you this valuable work which your friends cannot perform.

" 'The next best thing to having a hundred real friends is to have one enemy.'

"The second ingredient of a successful life is understanding and recognizing the strengths of our fellowman.

"The point I would like to stress this noon is that the greatest deterrent to our building bridges of love and understanding is the gap between our chin and our nose. In October, 1969, I heard the superintendent of one of our Wisconsin mental hospitals indicate that the two main causes for the large degree of emptiness in people's lives today are: measuring people for what they do rather than what they are as a person and the need to communicate with each other, and here there are two steps, listening and most important, hearing what the person has to say. You may listen to your friends at school or your parents at home but you don't hear them.

"If we turn to the Bible, we find in Jude, verse 10, 'Men insult things they do not understand; and those things that they know by instinct, like wild animals, are the very things that destroy them. How terrible for them! !' Perhaps we might understand if we heard the person or accepted the person for himself.

"The late Will Rogers said it truly, 'I never knew a man I didn't like.' How many people do you really know, truly know? This is the key to Will Rogers' statement.

"Here are some thumb rules that I try to use to guide my own life:

"Always respect another person's opinion – remember a person's opinion and his personality are two separate entities.

"Confer with persons from all walks of life.

"Look for the best in every person you meet.

"Richard DeVos, president of Amway Corporation at Ada, Mich., tells about going out to visit the garbage man four weeks in a row at five in the morning just to say 'Hello.' The garbage man said, 'Say Mister, you just getting up or are you just getting in! !' Mr. DeVos said, 'No, I just get up so that I can get to know you better. Do you realize what a contribution you are making to the health and sanitation of our community as well as to the beauty of the surroundings?'

"The garbage man stopped and thought for a moment and then exclaimed, 'Well, I'll be damned – I've been picking up garbage for 20 years and nobody ever told me that.'

"How many of you give the car mechanic, the hairdresser, the mailman, the implement dealer, your school bus driver and yes, even your policemen, a pat on the back for a good job well done? How many of you write your teachers at the end of each school year and say 'Thank you for all the help you gave me this past year'? How many of you note the accomplishments of your fellow citizens so that you can offer a word of encouragement or a friendly comment designed to give them a real life? YOU CAN MAKE THEIR DAY!

"I would like to close with some 'food for thought' which appeared recently in the Ann Landers column. May our lives be enriched by these short, thought-provoking sentences.

" 'Take time to think – thoughts are the source of power. Take time to play – play is the secret of perpetual youth. Take time to read – reading is the fountain of wisdom. Take time to pray – prayer can be a rock of strength in time of trouble. Take time to love – loving is what makes living worthwhile. Take time to be friendly – friendships give life a delicious flavor. Take time to laugh – laughter is the music of the soul. Take time to do your work well – pride in your work, no matter what it is, nourishes the ego and the spirit. Take time to show appreciation – thanks is the frosting on the cake of life.' "

Wisconsin State Legislator and Jersey breeder, Kenyon Giese addresses 4-H members attending the 1972 4-H Dairy Conference held in conjunction with the World Dairy Expo, Madison, Wisconsin. At the head table during the PDCA luncheon are, left to right: Dennis Martus, Brown City, Mich.; Sherry Pollock, Ontario Dairy Princess; Mrs. Kenyon Giese; Larry Davis, Lumberton, Miss.; Speaker Kenyon Giese; Robert Morrill, master of ceremonies, Penacook, N. H.; Ray Schooley, American Jersey Cattle Club Superintendent of Records and PDCA representative on 4-H Dairy Conference Committee; Deborah Kaye Moser, Alice in Dairyland, Wausau, Wis., and Molly Mitchell, Saluda, S. C., National Guernsey Queen.

Sales...

Ninth Corn Belt Guernsey Classic and Archer Dispersal

By Leslie Peckham

Summary

No. Head	Total	Average
33 Females (1 calf under 3 mos. s.w.d.)	$21,470	$650.60
	75	75.00
2 Bulls	840	420.00
35	$22,385	$639.57

THE 1972 CORN BELT Classic was another successful venture with the states of Iowa and Nebraska sharing the responsibility and proceeds from the sale. The sale was held at the fairgrounds, Nevada, Iowa. A total of 35 head including eight head from the Louis Archer and Family herd, Sheldahl, Iowa sold for $22,385, for an average of $639.57, with the Archer Guernseys averaging $570.

The top of the sale was a tall, stylish, VG–87.5, five-year-old, Oak Hollow Hals Tiffin consigned by Frank Sivesind, Waukon, Iowa. A daughter of Mulhocaway Butterfat King Hal, she sold for $1,150 to Melvin and Mary Rausch, Fort Atkinson, Iowa. Richard Troester, Elkader, Iowa was the contending bidder.

Melvin and Mary Rausch and Family were the high buyers purchasing seven head for $5,370. They also purchased the third high in the sale at $1,010, a sharp, young, VG–87.5 cow, fresh July 30, Suneslope Dari Dolly Ann from the herd of Allan Bentley and Donald Graver, Ames, Iowa.

The second high animal was another "King Hal" daughter, Boe Ridge K H Sally, VG–86.5, consigned by Francis Feldmann and Sons, Hopkinton, Iowa. "Sally," a well-balanced, hardworking five-year-old cow with a three-year-old record of 12,410 lbs. milk, 627 lbs. fat, 305–2x–DHIR, and one record in progress headed for over 14,000 lbs. milk, went to her birthplace, the farm of Rueben and Ruth Boe, Calmar, Iowa for $1,030. Duane Wunder, Lake Park, Iowa was the contending bidder.

The sale was successfully managed by Allan Bentley, sales manager, who has had this post the past few years. Jack Nitz, Cedar Bluffs, Nebr., and Douglas Wilson, St. Charles, Iowa, auctioneer and pedigree reader, respectively, did much to make the day a success. Duane Woodruff, Indianola, Iowa and R. D. Wilson, St. Charles, worked the ring. Mrs. Jack Nitz and Mrs. Frances Nitz, secretary of the Nebraska G.B.A., clerked the sale with attractive, blonde Pam Flage, Postville, Iowa Guernsey Princess, handing out the slips.

The pre-sale parade was announced by Les Peckham. A Friday night banquet, compliments of the sale organization, was held at the Twin Acres Restaurant, Colo, Iowa, near the sale site. Everyone enjoyed the dinner and the Guernsey fellowship. Iowa and Nebraska breeders joined in a meeting to form some ideas regarding the 1974 National Convention to be held in Des Moines, Iowa, with Frank Sivesind, president of the Iowa G.B.A., handling the emcee duties.

Following is a list of animals selling for $350 or more:

Michael & Nancy Bingham, Shell Rock	
Pine Ridge High Harp	$ 575
R. H. Boe, Calmar	
BoeRidge K H Sally	1,030
Harold W. Bosworth, Algona	
Suneslope C Donald (Bull)	480
Walter Brase & Son, Plainfield	
Archers M Champion Serena	500
David P. Burkhart, Thor	
Witts End Tru Eileen	490
Dale Driscoll, Bernard	
Archers Sanna	420
Rex Goodman & Family, Rose Hill	
Archers Charmer Lucy	630
Allen Hempeler, Garnavillo	
Woodruff Val E Nicole	695
Annette Hempeler, Garnavillo	
Willow View Victor Sara	775
Wayne Jahn & Family, Manning	
Suneslope C Elver	610
Dennis Knoner, Swea City	
Gold N White Molly	600
Willow Circle Sibyl	590
Harvey W. Moeckley, Polk City	
Rae Mar Successful Ronna	810
Merlin Orth, Waverly	
Ludlows Acres Tamies Trixie	475
J. N. Pegram & Family, Carlisle	
Timber View Chief Of Champion (Bull)	360
Melvin & Mary Rausch & Family, Fort Atkinson	
Oak Hollow Hals Tiffin	1,150
Suneslope Dari Dolly Ann	1,010
Yellow Creek Queen Stella	830
Dutch Mill Acmes Fairy	660
Happy Hollow LP Princess	640
Archers Champion Nellie	590
Archers RMDB Susie	490
Carl Renstrom, Omaha, Nebr.	
Midland Acme Glitter	700
Brandt Vos & Son, Newton	
Timber View Di Of Distinction	490
Timber View Betty Of Hal	470
Wing Bros., Colfax	
Green Valleys Ory	750
Archers Charmer Irene	700
Vernon E. Winterhof, Aurelia	
Roselorns Billy Nancy	700
Pine Ridge Bandits Harmony	530

Oak Hollow Hals Tiffin, top of the Corn Belt Classic Sale at $1,150. In the background: Jack Nitz, Cedar Bluffs, Nebr., auctioneer; Dick Troester, Elkader, Iowa, contender; Lois Rausch, Fort Atkinson, Iowa, representing Melvin and Mary Rausch and Family, purchasers, and Frank Sivesind, Waukon, Iowa, consignor.

Boe Ridge K H Sally, second high animal in the Corn Belt Classic Sale at $1,030, consigned by Frances Feldmann and Sons, Hopkinton, Iowa. In the background: William Feldmann at the halter; Mrs. and Mr. R. H. Boe, Calmar, Iowa, purchasers; Duane Wunder, Lake Park, Iowa, contender; Douglas Wilson, St. Charles, Iowa, pedigrees, and Jack Nitz, auctioneer.

Mr. & Mrs. Dwayne Wittstruck & Family, Martell, Nebr.
Boe Ridge Financiers Lisa 800
Imig Farms NB Lace 620
Mike Woodruff, Indianola
Roselorns Shane Caanon 600
Harvey Wunder & Family, Lake Park
Archers Irma 630
Archers Majesty Irmine 600

19th Annual Western Ohio Sale

Summary		
No. Head	Total	Average
26 Females	$15,980	$614.61
3 Bulls	2,000	666.66
29	$17,980	$620.00

THE 19TH ANNUAL Western Ohio Guernsey Sale was held October 18 at the Mercer County Fairgrounds, Celina, Ohio. The 29 head sold for $17,980, an average of $620. The three bulls sold for $2,000 an average of $666.66.

Carl Fortkamp, Coldwater, sale chairman, and his committee deserve much credit for a most successful sale. The sale offered good cattle and the buyers appreciated them. Once again, it has been proved that good cattle are always in demand and bring good prices, even in your own backyard.

The top of the sale was Yellow Creek Mary Gayle, bred and consigned by Oscar R. Weaver, Goshen, Ind., and purchased for $1,500 by Carl Fortkamp. "Gayle" is by Yellow Creek Hi John, a son of Maple Lawn Farm Jessola, Excellent, 10 lactations total 146,238 lbs. milk, 8,500 lbs. fat, 3,514 days 2x. The top bull was also bred and consigned by Oscar R. Weaver. This bull, Yellow Creek D Sunny Boy is by Yellow Creek Bft Doraman, a son of Noble D Dora, Excellent, 6 lactations total 124,670 lbs. milk, 6,235 lbs. fat, 2,118 days 2x, last 4 records all over 21,900 lbs. milk, was purchased by Edward and Roseann Bulcher, Rossburg, Ohio.

The second high cow, Valley Set Artist Julia, was bred and consigned by Russell J. and Ronald E. Wenger, Goshen, Ind., and purchased by Homer Frahm, Celina, Ohio. "Julia" is by Valley Set Financier Artist out of a daughter of Hanover Hill Pre Steadfast.

The third high animal, Fawn Isle Handy Boys Babe was consigned by Edward Bulcher and purchased by Agnes Witters, Greenville, Ohio for $1,000. Top buyer was Russell Shannon, Mt. Sterling, Ohio who purchased four head for a total of $2,170.

The sale was sponsored by the Mercer County Guernsey Breeders' Association, Paul Beldon, president. Ralph Turley, Raemelton Farm, Mansfield, Ohio read pedigrees and John Andrews, Beach City, was the auctioneer.

Following is a list of animals selling for $350 or more:

Mrs. James Alexander & Family and Mrs. Wayne Barton, Hollansburg, Ohio
Leafy Lane Hi Desire ..... $ 475
Fawn Way C Bess 500
Donald E. Artman & Sons, Sheridan, Ind.
Valley Set G Jim (Bull) 650
Jack & Florence Barensfeld, Medina, Ohio
Raemelton CE Sophy 550
La Har Va R Pansy 610
Edward & Roseann Bulcher, Rossburg, Ohio
Cookeby G Irene 450
Yellow Creek D Sunny Boy (Bull) 750
Robert Bunnell, Fredericktown, Ohio
Raemelton CE Dusty 485
Paul L. & Vista P. DeLaet, Huston, Ohio
Lookwell Arlynn 500
William E. Dicke & Sons, New Bremen, Ohio
Raemelton Flashy Hiala 700
Norbert & Gene Dues, Coldwater, Ohio
Grandview Financiers Supreme (Bull) 600
Carl Fortkamp, Coldwater, Ohio
Yellow Creek Mary Gayle 1,500
Homer Frahm, Celina, Ohio
Valley Set Artist Julia 1,350
A. R. Handley & Family, Sullivan, Ohio
Teacups View Irene Karle 425
Terra Vista P Ellen 485
Gold Banner Kings Gleam 460
Lockshore P Fanny 625
Larry F. Kinder, St. Paris, Ohio
Free Royal A M Gloria 675
Maurice D. Lipply, Silver Lake, Ind.
Leafy Lane C Hope 500
Melvin Rekeweg & Sons, Woodburn, Ind.
Berry Dales Crissy 390
James Richards & Family, Sullivan, Ohio
Clearview Bonds Maud 550
Rineland Manor Nance Starlet ... 500
Russell Shannon & Family, Mt. Sterling, Ohio
Leafy Lane Q Gracious 400
Gold Banner Bond Lucene 585
Les Len Domino Missi 600
Yellow Creek Watch Viola 585
Floyd Wachtel & Family, Big Prairie, Ohio
Valley Set G D Cindy 800
Agnes Witters, Greenville, Ohio
Fawn Isle Handy Boys Babe 1,000

51st Eastern Ohio Sale

THE 51ST EASTERN Ohio Sale was held October 5 at the fairgrounds, Canfield, Ohio. The 27 head sold for $12,945, an average of $479.44.

The top animal was Campbell Flash Milady, consigned by Gene Campbell and Family, Carrollton, Ohio and purchased by Floyd Wachtel, Big Prairie, Ohio for $910. "Milady" is by Eber Lea Farms Flash, a son of Eber Lea Farms Prince out of Eber Lea Flashs Toast, a daughter of Fritzlyn Jeanettes Flash out of a daughter of Welcome In Chums Valor.

The top buyer was Wendell E. Clapp, Streetsboro, Ohio who purchased 10 head for $5,075.

The sale was managed by the Columbiana-Mahoning Guernsey Association. Arthur Harville, Rootstown, was chairman of the Sale Committee comprised of Edwin Copeland, Hanoverton, Alvin Klingensmith, Leavittsburg, and Leland Bingham, Kent. Ralph Turley, Raemelton Farm, Mansfield, read the pedigrees and John Andrews, Beach City, was the auctioneer.

Following is a list of animals selling for $350 or more:

Wendell E. Clapp, Streetsboro, Ohio
Glen Oaks Majesty Paula $470
Martindale I Jeanane 575
Martindale I Dorthy 465
Kenmir Caseys Jenita 575
Kenmir Caseys Chris 525
Kenmir Kings Lila 500
Sunny View Lela 680
Spencer Farm Handys Janice 525
Spencer Farm J D I 430
Willard J. Lindsay, North Lawrence, Ohio
Glen Oaks Div Lady 425
Wendell McKissick, Slippery Rock, Pa.
Belyle Pre Apricot 575
F. R. McPherson, Salineville, Ohio
Martindale K Neta 420
John McPherson, Salineville, Ohio
Martindale I Cora 450
Wayne Parks, Willoughby, Ohio
Block Level Roses Onward 480
Clair L. Reed, Slippery Rock, Pa.
Campbells Moses Mamie 760
Lewis Stratton, Flushing, Ohio
Jande Merry Mary 350
Floyd Wachtel, Big Prairie, Ohio
Campbell Flash Milady 910
Kenmir Caseys Patti 600
Wade Wehr, North Lima, Ohio
Wooded View Dukes Matilda 600
Barbara & William Yaple, Houtzdale, Pa.
Locust Hill Angel 710

Scenic View Dispersal

By Leo Gasper

Summary		
No. Head	Total	Average
50 Females	$31,740	$634.80
(3 calves under 3 mos. s.w.d.)	620	206.66
2 Bulls	1,500	750.00
52	$33,860	$651.15

THE SCENIC VIEW herd, Leonard Oines, Galesville, Wis., owner, was dispersed on October 14 in the new Farm Progress Building at the Interstate Fairgrounds, West Salem, Wis., and it marked the loss of one of Trempealeau County's best breeders. The local Guernsey breeders that Leonard had worked and shared with over the years turned out to help present the cattle in excellent sale condition. They not only shared the preparation work but they also took an active part in the bidding to make this another highly successful sale. Dan Shaefor was the auctioneer while Armin Fruechte read the pedigrees.

The 52 head sold for a total of $33,860, an average of $651.15 per head. Palmer Myrha, Iola, Wis., purchased the top cow at $1,915. She was Scenics H Vidette, by Mulhocaway Butterfat King Hal and the own granddaughter of the brood cow, Scenics Jennylea. Nearly 50 percent of this fine herd traced back to the old Jennylea family that proved to be one of the true breeding cow families in Wisconsin. Palmer Myrha was also high buyer, selecting three cows for $4,365. The Clarence Vogelsang family of Montello, picked six good ones for $4,315 to become second high buyer. The Vogelsangs will add these to the purchase of 16 two-year-olds from the Vern and Bob Nehring herd, Blair, Wisconsin.

Donald Burton, Eagle, was assisted in the ring by Neil Govin, Menomonie, while Mrs. Don Burton assisted with the clerking of the sale. The Wisconsin Guernsey Breeders' Association managed this event.

Following is a list of animals selling for $350 or more:

David Balson, Fond du Lac	
Scenics B H Lorita	$ 510
Scenics Mamie	435
Richard S. Bibby, Ettrick	
Scenics K H Beaut	870
Russell Bringe, Holmen	
Scenics F Cleo	400
Scenics Moongleam	570
Scenics B H Dairy Daisy	755
Scenics H Vicky	450
Robert Engel, Jr., Shawano	
Scenics Topetta	350
Randy Feldmann, Hopkinton, Iowa	
Scenics B H Pamela	360
Stafford O. Hansen, Spring Valley, Minn.	
Scenics B H Jeanette	390
Scenics S H Faith	470
Donald Hardie Family, Blair	
Scenics B H Lolly	520
Allen Hempeler, Garnavillo, Iowa	
Scenics Falconette	575
Arlyn Hempeler, Garnavillo, Iowa	
Scenics Double Grand Flash (Bull)	825
Scenics B H Carol	800
Scenics B H Evelita	770
John Hupke, Fort Atkinson	
Scenics B Granada	500
Scenics Lois	590
Scenics H Wanda	475
Scenics H Joy	395
David J. Kyle, Whitewater	
Scenics B H Lorelie	450
Linda Kay Lakey, Trempealeau	
Scenics B H Nan	635
Charles Mitchell, Oconomowoc	
Scenics S H Holly	460
Scenics B Eloise	470
Palmer Myrha, Iola	
Scenics B H Lou	1,300
Scenics H Vidette	1,915
Scenics Falcon Fan	1,150
Bernard Pralle, Onalaska	
Scenics E L Princess	1,600
Scenics E L Maria	880
Gregory Sacia, Holmen	
Scenics F Veronica	980
Scenics E L Jenny	440
Mr. and Mrs. Charles Schreck, Gays Mills	
Scenics F S Tess	1,000
Scenics B H Della	1,210
Robert W. Speerstra, Whitehall	
Scenics B H Fancy Fan	410
Clarence Vogelsang, Montello	
Scenics H Fay	1,200
Scenics B H Angela	525
Scenics B H Rolanda	600
Dan Vogelsang, Montello	
Scenics Dari Hal (Bull)	675
Nate Vogelsang, Montello	
Scenics Pride	1,025
Mr. & Mrs. Neil G. Warsaw, Kendall	
Scenics B H Lori	390
Merlin Westlie, Galesville	
Scenics B Lola	885
Scenics B H Dixie	1,020
Walter Winke, Waukon, Iowa	
Scenics B H Rosalind	430

Lone Rock Dispersal

By Leo Gasper

Summary		
No. Head	Total	Average
40 Females	$23,380	$584.50
(1 calf under 3 mos. s.w.d.)	80	80.00
40	$23,460	$586.50

LOUIS AND DELMER Brux, Mauston, Wis., dispersed the old Lone Rock Guernsey herd at the farm on October 21. This herd has offered seed stock for breeders in central Wisconsin for more than 50 years and many happy memories of the fine cow families bred at Lone Rock made this one of the fastest bidding sales in our recent history. Forty head sold for a total of $23,460 with the very fine average of $586.50 per head.

The sale was held under cover near the Brux apple sales room which provided an ideal atmosphere for this time of year. The sale was managed by the Wisconsin Guernsey Breeders' Association. Dan Shaefor was the auctioneer while Leo Gasper stressed the depth of breeding and the 47 head, including seven grades, sold in a little more than two hours. Donald Burton, Eagle, and Gilbert Siebecker were ringmen.

Palmer Myrha, Iola, Wis., proved that he knows his cows and buys only the good ones. He selected the first cow in the ring, a Burgers Place Billy daughter, Lone Rock Fawn Fortune, milking 75 pounds daily, for $1,400. Palmer again started bidding when a Very Good three-year-old just finishing with nearly 13,000 lbs. milk and 700 lbs. fat entered the ring. The cow, Merri Dales S Heritage, drew a lot of interest from the breeders until she topped the sale at $1,550—also going to Palmer Myrha. Palmer was also high buyer with the purchase of these two animals.

Following is a list of animals selling for $350 or more:

Barnes Bros., New Lisbon	
Lone Rock Dusty Susie	$ 570
Russell Bringe, Holmen	
Lone Rock Ellen Mary	670
Lone Rock Georgia Bertha	925
Lone Rock Hope Faith	885
Nancy Erdman, Fort Atkinson	
Lone Rock Dianne Betsy	620
Gary Flagel, Markesan	
Lone Rock Joannie Flower	360
Lone Rock Gail Carmyn	630
Lone Rock Gen Donette	680
Donald M. Hansen & Son, Marshfield	
Lone Rock Faye Warble	740
Lone Rock Isabelle Flame	695
Rick & Betty King, Platteville	
Lone Rock Hannah Flame	750
Lone Rock Connie Theresa	500
Lone Rock Flossie Denice	700
Lone Rock Hilda Folly	605
Kleinpeter Farms Dairy, Inc., Baton Rouge, La.	
Lone Rock Karen Gina	375
Lone Rock Julie Faye	395
Lone Rock Kaye Connie	360
Lone Rock Jean Amy	430
Lone Rock Janet Daisy	390
Arnold J. Knight, Markesan	
Lone Rock Irma Ellen	700
Louis L. Kuebker, Barneveld	
Lone Rock Ilsa Emmie	610
Charles Mitchell, Oconomowoc	
Lone Rock Iris Fran	700
Charles Mitchell, III, Oconomowoc	
Lone Rock Kate Flossey	430
Palmer Myrha, Iola	
Lone Rock Fawn Fortune	1,400
Merri Dales S Heritage	1,550
Edwin Patey & Son, Reeseville	
Lone Rock Faith Sophie	660
Michael Schwabe, Elkhorn	
Lone Rock Ida Faye	635
Lone Rock Fancy Belle	500
Lone Rock Illa Gen	490
Gordon Soley, Arkdale	
Lone Rock Inga Connie	550
Lone Rock Irene Fancy	570
Gary Vien, Edgerton	
Lone Rock Gina Reddy	1,100
Mr. & Mrs. Neil G. Warsaw, Kendall	
Lone Rock Ideal Dusty	370

New York State Sale

By H. Joseph Pendergast

Summary		
No. Head	Total	Average
41 Females	$23,715	$578.41
(6 calves under 3 mos. s.w.d.)	270	45.00
1 Bull	240	240.00
42	$24,225	$576.78

THE NEW YORK State Sale, held at the Canandaigua Sale Pavilion, Canandaigua, attracted one of the largest gatherings of buyers and spectators in recent years. The sale included some real fancy two-year-olds and bred heifers that sold from $1,000 to $1,500. Forty-one females averaged $578.41, and one bull sold for $240.

Joseph Pendergast, pedigree man, in his pre-sale announcements, thanked the consignors for the quality of cattle offered. He introduced John Merryman, auctioneer, and thanked him for his long and active part in selling

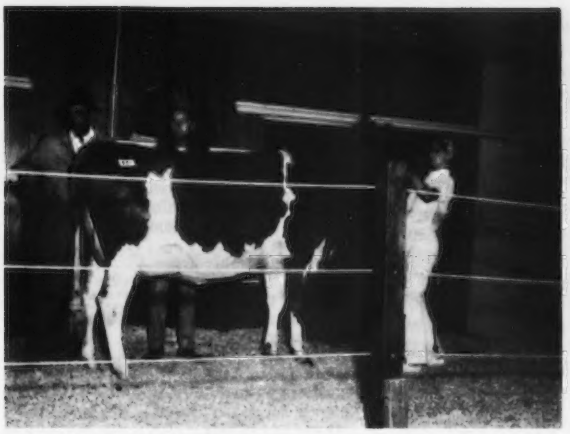

Chedco Princes Janis, top selling animal in the New York State Sale at $1,500. In the background: Henry Thomas, Cortland, purchaser; Andrew Warner, manager of Chedco Farm, Berlin, Mass., consignor; Margaret Murphy, Tully, at the halter, and Joe Pendergast in the box.

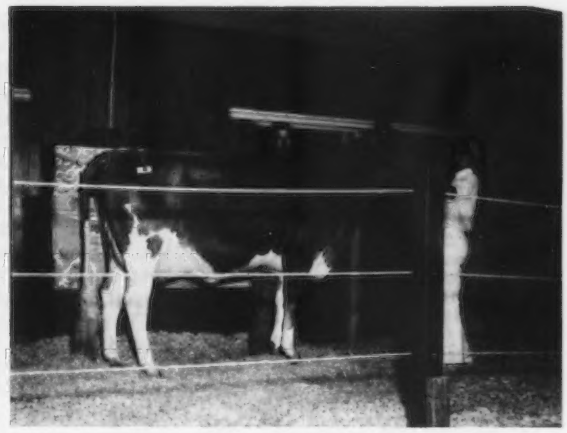

Rosendahl Princess Muriel, second high animal in the New York State Sale at $1,400, consigned by John E. Calhoun and Sons, Hoosick Falls, and purchased by William M. Emerson, Auburn. In the background: George W. "Dutch" Snyder, ringman; John E. Calhoun, and Margaret Murphy, Tully, at the halter.

Guernsey cattle in the New York State Sales. He also thanked Henry Thomas, Cortland, the veteran showman and fitter, along with the men in the barn who assisted, for the superb job they did in getting the cattle ready.

Leading off the sale and second high selling animal at $1,400 was Rosendahl Princess Muriel, fresh on September 10 and milking 55 pounds a day. This attractive two-year-old daughter of Lyrene May Rose Prince is out of Brookdell Muriel, 13,560 – 652 – 4-4DHIR – 305 – 2x, a daughter of Fairlawn Muriels Valor. She was consigned by John E. Calhoun and Sons, Rosendahl Farms, Hoosick Falls. The final bidder was William M. Emerson, Lerson Lawn Farm, Auburn. Mr. Emerson was also successful in buying two lovely bred heifers; one at $1,100, Chedco J Kings Karla, consigned by Dianne Snow, a 4-H Club girl from Spencer, Massachusetts. This Chedco Janets King daughter was one of five real nice bred heifers consigned by breeders in Massachusetts. The other heifer, Rus Mars Grand Finale, a granddaughter of Western Glow Darimost, he purchased for $1,000 from Russell J. Subject, Rus-Mar Farm, Cuba. The other two purchases made by Mr. Emerson, to make him the high buyer in dollars, were Maplewood Noble Nellie, a junior yearling from Reva Miller, Auburn, and a big, powerful two-year-old, just fresh, Douglaston Kaydee F B Fluff, consigned by Paul Southard, Cato.

Douglas Skinner, Schoharie, purchased the most animals and was second high buyer in dollars paid. The honor of topping the sale went to Chedco Farm, Berlin, Mass., whose consignment, Chedco Princes Janis, sold for $1,500 to Henry Thomas, Cortland. This lovely daughter of Lyrene May Rose Prince was due October 14 to Chedco Floret Fabulous and is out of Blakeford Janice (VG–87.5) with eight records that average over 12,000 pounds of milk with records up to 15,589 – 305 – 2x. She had many admirers and the bidding was spirited.

The three other bred heifers from Massachusetts that created a lot of interest were Golden Harvest Vicki Suzanne and Golden Harvest Vicki Mira, consigned by another 4-H Club girl, Anne Shortsleeves, Mansfield. Both of these heifers were due in March to Western Glow Darimost and were purchased by Mulligan Farms, Inc., Avon, for a total of $1,575. The third one, Gayvil Emorys Flair, a daughter of Cedarbrook Pollys Emory out of Sandaba Acmes Flicker, 16,200 – 792 – 6-7DHIR – 305 – 2x, was consigned by Ruth Dyer Wells, Charlton City. Frank L. Wiley, Victor, paid $825 to get this good heifer.

The five Massachusetts consigned bred heifers grossed $5,000 for an average of $1,000.

The entire lot of 41 head plus two heifer calves and one bull went to New York State buyers except for two head that went to Pennsylvania. Bernard O. Snider, New Enterprise, Pa., who purchased the top selling cow in the 1971 sale, picked Peckhurst Hera, consigned by G. Harold Peck, Schuylerville, an upstanding good uddered two-year-old by Lyrene May Rose Prince. Mr. Snider paid $825 for this animal, due in November to the service of Ideals Charlemagne. The other out-of-state buyer was Dennis Wolff, Millville, Pa., who purchased a real nice "Darimost" daughter out of Conrads Billy Sue, 13,230 – 582 – 5-7DHIR – 295 – 2x, from Conrad Cook, Potsdam, for $650.

The selections for the sale which was managed by the New York State Guernsey Breeders' Cooperative, Inc., were made by Paul Fleming, chairman of the Sale Committee, and the following members of his committee: K. C. Sly, Cortland; Ronald Wetherwax, Wyoming; John L. Calhoun, Hoosick Falls; Edgar Chapman, Conewango Valley, Edgar Gross, Sinclairville; William Peck, Schuylerville; Russell Subject, Cuba, and J. Edward Townsend, Camillus, along with Business Manager Joseph Pendergast. Dutch Snyder and Oscar Crabtree worked the ring. J. Edward Townsend passed the slips and Doris Pendergast and Nancy Heilman clerked the sale.

Following is a list of animals selling for $350 or more:

William S. Bishopp, Deansboro	
Glenville Dutiful	$ 510
John E. Calhoun & Sons, Hoosick Falls	
Alfalfa Acres Motel Trudy	450
Mark Calhoun, Hoosick Falls	
Littlefields N F Regana	550
Howard Clock, Wyoming	
Alfalfa Acres Motel Jerry	435
William M. Emerson, Auburn	
Rosendahl Princess Muriel	1,400
Maplewood Noble Nellie	450
Douglaston Kaydee F B Fluff	485
Chedco J Kings Carla	1,100
Rus Mars Grand Finale	1,000
John Giardina, Cayuga	
Holcombs J V Ginerale	400
Edgar Gross, Sinclairville	
Franlene Champions Cookie	410
Village Farm C Echo	400
Douglas Kuszlyk, Churchville	
Nedrow Farms Darla	480
Nicholas Kuszlyk, Churchville	
Hilltop Alarics Karla	500
Reed L. & Eleanor F. McJunkin, Cortland	
Van Kleecks April	425
Hillcrest Prince Eva	550
Mulligan Farms, Inc., Avon	
Golden Harvest Vicki Suzanne	775
Golden Harvest Vicki Mira	800
Bradley W. Pattington, Scipio Center	
Abbottholm Forward Marge	535
Normans Kill Acme Dorret	460
Alfalfa Acres Motel Ellie	450
L. S. Riford, Auburn	
Flemingdale Hollirex Holly	550
Ripley Farms C V Charlene	460

Jean G. Roby, Ionia
May Rich L Polly 600
Diane Rymph, Greenwich
Scocoro Darimost Beauty 450
John Rymph, Greenwich
Sunnyside Royal Beth 560
Douglas Skinner, Schoharie
Broadview Farm S Helois 475
Valley View Nance Cookie 435
Silver Mt C Velma 400
May Rich Q Ruth 470
Pine Grove Duane Goldietta 460
Cresthill Farms D Lonnie 410
Arbys Acres Dari Phyllis 430
Bernard O. Snider, New Enterprise, Pa.
Peckhurst Hera 825
Albert J. & Helen Subject, Cuba
Circleview Darimost Joan 500
Peckhurst Tammy 500
Henry Thomas, Cortland
Chedco Princes Janis 1,500
Frank L. Wiley, Victor
Gayvil Emorys Flair 825
Dennis Wolff, Millville, Pa.
Scocoro Darimost Beverly 650

Coventry Farm Dispersal

By William H. Juzi

Summary

No. Head	Total	Average
98 Females	$48,420	$494.08
(2 calves under 3 mos. s.w.d.)	230	115.00
3 Bulls	1,000	333.33
101	$49,650	$491.58

THE ENTIRE HERD, 81 head, from Coventry Farm, Princeton, N. J., and 20 added consignments, bred or fresh heifers from Brandon Farms, Spring Grove, Va., were sold at the Pennsylvania G.B.A. Sales Pavilion, Harrisburg, Pa., October 19, for a total of $49,650.

The sale averaged $491.58 including two calves sold with dam. Ninety-eight females averaged $494.08 and three bulls averaged $333.33. The 81 head from Coventry Farm passed through at an average of $479.07, and the Brandon cattle averaged $542.25.

Coventry Kates B K Sensation, a four-year-old daughter of Liseter Brilliant King, sold for $1,600 to Henderson Stockton, Phoenix, Arizona. She was top in the sale. Coventry Chiefs Corinne purchased by Dennis C. Wolff, Millville, Pa., was second high at $975. Two other Coventry animals tied next at $875; one purchased by R. W. Smith and Brothers, Hollidaysburg, Pa., and the other purchased by Rutter Bros., York, Pennsylvania.

The high buyers at the sale were Noble Brothers, Douglassville, Pa., with the purchase of 12 head for a total of $5,530. Second high buyer was David J. Woods, Transfer, Pa., with the purchase of seven head for a total of $4,020.

The Coventry Guernseys were established in 1917 by the late R. L. Benson of Princeton, New Jersey. In 1926, he and Joseph L. Hope inaugurated the Coventry-Florham Sale with Louis McL. Merryman as manager. This sale later called the Coventry Sale and now known as The Guernsey Sale, has been held continuously for 47 years. After the death of Mr. Benson, Mrs. Benson carried on the herd which later was passed on to Mrs. Janine L. Winant, niece of Mrs. Benson, in 1966.

The current rolling herd average was 11,498 lbs. milk, 540 lbs. fat for the last two years under the management of Donald A. McCullough. Liseter Brilliant King, a son of Liseter Brilliant, out of Liseter Ramona, 17,868 lbs. milk, 795 lbs. fat, had 27 daughters in the sale including the top mentioned above.

The Brandon cattle were all of good size and had real good records on the dams. Out of that herd, a Burgers Place Billy daughter, just fresh a month, topped the group at $710, purchased by Wendell E. Clapp, Streetsboro, Ohio.

The sale average mentioned above was particularly good in view of the fact that many of the cows were not due until later this winter or early spring. The sale included 21 open heifers; two of them sold for $500 each, a "Darimost" and a "Champion" daughter.

The sale was managed by the Pennsylvania Guernsey Breeders' Association and The Merryman Company with Bill Juzi reading pedigrees, John Merryman the auctioneer, assisted in the ring by Dutch Snyder, John Blyholder and Willard Walton. Art Mulford clerked the sale.

Following is a list of animals selling for $350 or more:

Avalong Farms, Inc., York
Coventrys Dawn ..... $ 750
Coventrys B P Amy 775
Coventry Noble Mamie 700
Leon D. Baily, Jr., West Chester
Coventry B K Karen 435
Brandon F Snola 560
Harry W. Blessing, Wrightsville
Brandon D Casey 700
J. Robert Book, Millville
Coventry Champions Mona 450
Dr. Charles G. Brown, Mansfield, Ohio
Coventry B K Elita 450
Wendell E. Clapp, Streetsboro, Ohio
Brandon B Alix 710
Coventrys B P B Ilene 685
Coventrys Champion Iris 475
Coventry Princess Elise 500
Brandon C Bea 560
Coventry Princess Bobbie 485
Clarence W. Crider, Manheim
Coventry B K Bonna 375
Fred M. Garber, Chambersburg
Brandon F Jo 460
Ray M. Garber, Chambersburg
Brandon F Joan 525
Coventrys B K Cordee 400
Clarence H. Harnish, Lancaster
Coventrys Courageous Rosie 385
Coventrys Ideal B P Connie 525
Coventry Princess Shiloh (Bull) 375
Dean Heisey, Newmanstown
Brandon C Joy 525
Brandon C Frieda 460
Marlin Heisey, Newmanstown
Brandon G Jilla 500
Coventry Pert Mabel 470
Ted E. Henry, Saltsburg
Coventrys Brilliant Nerissa 625
Coventrys B K Affection 785
Raymond M. Janik, Salem, Ohio
Brandon G Carol 460
Coventrys Noble Erma 435
Donald A. McCullough, Newville
Coventry Brilliant Kate 575
Coventrys Prince Weston (Bull) .. 375
Coventry Darimost Liza 750
Coventrys Chiefs Risa 700
Donald T. McCullough, Newville
Coventry Chiefs B Fantasy 585
Valentine E. Miller, Virginia Beach, Va.
Brandon G Chita 475
Cheryl Ann Mummert, Chambersburg
Coventry Princess Dixie 500
Kenneth H. Mummert, Chambersburg
Coventry Champions Ritzy 650
Noble Bros., Douglassville
Coventry Brilliant Andrea 485
Coventry Larrys Danine 550
Brandon D Donna 550
Brandon D Lydia 435
Brandon Janetta 400
Coventry Princess Dodie 450
Coventrys Brilliant Constance ... 435
Coventry Brilliant Cora 560
Brandon R Maggie 410
Coventry B K Ecstasy 390
Coventrys Larrys Lola 525
Bettina Oelig, Hummelstown
Coventry Dari Honey 500
Charles A. Peirce, East Taunton, Mass.
Coventrys Brilliant Hope 550
Coventry B K Risetta 575
Coventry Flash Edith 500
Coventry Princess Elsie 500
Coventry Princess Dana 400
Matthew Raski, Benton
Coventry B K Maple 490
Brandon Cora 690
Brandon L Patsy 550
Coventrys Darilynn 435
Romella Farms, Strasburg
Coventry Princess Rose 460
Coventry Trions Angel 525
Coventry Janines Pet 650
Rutter Bros., York
Coventry Brilliants Pet 875
R. W. Smith & Bros., Hollidaysburg
Coventrys Darimay 875
Henderson Stockton, Phoenix, Ariz.
Coventry Kates B K Sensation ... 1,600
Cynthia J. Swingle, Lake Ariel
Brandon G Jay 600
Melissa A. Swingle, Lake Ariel
Brandon B Dena 625
Dennis C. Wolff, Millville
Coventry B K Angelitta 750
Coventry Chiefs Corinne 975
David J. Woods, Transfer
Coventry Larrys Sara 475
Coventrys T I Molly 375
Coventry Noblemans Angela 775
Coventry Larrys Gina 485
Coventrys Brilliant Dawn 775
Brandon C Pam 650
Coventry Dari Alicia 485
Wyno Farms, Inc., Muncy
Coventry Pert Rita 525

MR. AND MRS. Ronald Hartman, Hartdale Guernsey Farm, St. James, Mo., announce the birth of a daughter, Sherri Lynn, on September 14, weighing in at 8 lbs. 9½ oz. She joins another sister at home, Vicki Hartman, 2½ years old.

289th Special Sale

By William H. Juzi

Summary		
No. Head	Total	Average
35 Females (1 calf under 3 mos. s.w.d.)	$16,785	$479.57
	50	50.00
3 Bulls	1,425	475.00
38	$18,260	$480.52

THE 289TH SPECIAL Sale was held at the Association Sales Pavilion, Lancaster, Pa., October 26. In spite of the fact that just a week previously the Coventry Sale of 103 head might have absorbed all the buying power, there was no evidence of that.

Thirty-eight head sold for an average of $480.52, 35 females averaged $479.57 and three bulls averaged $475. The average would have been quite a bit better except that there were two bred heifers not due until spring that averaged $170, and an open heifer which sold for $155.

Avalong Farms, Inc., York, bought the two tops in the sale, both consigned by Al and Jim Celestine, Elsview Farm, Scenery Hill. A Chedco Bonanzas King daughter, Elsview Farms Bon Thelma, fresh six weeks but still milking 60 pounds, went for $810. Second high at $700 was Elsview Farms Jeds Lila, an Elsview Farms Nances Jed daughter fresh about the same length of time and still milking 56 pounds. Kelsos Falcons Crusader consigned by Crumdale Farm, Berwyn, topped the bulls at $525, purchased by Henry K. Love, Mehoopany.

The high buyer was Bradley W. Pattington, Scipio Center, N. Y., with the purchase of seven head for a total of $2,930. Second high buyer was Avalong Farms, Inc., with the purchase of three head for a total of $2,085. Twenty-three head brought $500 or more.

The sale was managed by the Pennsylvania Guernsey Breeders' Association with William H. Juzi reading pedigrees, Walter Dupes, the auctioneer, assisted in the ring by John Blyholder and Willard Walton. Art Mulford clerked the sale.

Following is a list of animals selling for $350 or more:

Avalong Farms, Inc., York
- Elsview Farms Bon Thelma $810
- Dogwood Barons Pet 575
- Elsview Farms Jeds Lila 700

Leon D. Baily, Jr., West Chester
- Linda Vista Chiefs Faithfull 600

W. B. & V. R. Campbell, Halifax
- Superiors Linda 450

Frank Dagostin, Conyngham
- Smithside S Franke 525
- Smithside L Alison 460

Ralph W. Gobrecht, New Oxford
- Liseter Brilliant Dove 525

Randford Johnson, Peach Bottom
- Friendship Ivy N I Moonlight 510
- Friendship Mars N Winona 525
- Norren L P Tess 500

Richard & Janet Kriebel, Benton
- High Point Hals Faye 550
- Superiors Mellow Lass 425

Warren W. Long, Salfordville
- Gladways Kris 475
- High Point M Minnie 525

Henry K Love, Mehoopany
- Kelsos Falcons Crusader (Bull) 525

Mrs. Eugenia C. Madeira, Berwyn
- Friendship Mars N Verbena 550

Ned & Virgie McDonald, Imler
- Friendship Mars Vera 625

Vaughn L. & Eileen Moore, Oxford
- Friendship Vic MC Rosemary 550
- Sandys N Lori 485

John W. Painter, Easton
- Norren E L P Vivian 550

Bradley W. Pattington, Scipio Center, N. Y.
- Friendship Mars P Vera 510
- Elsview Farms Jeds Cindy 485
- Gladways Prince Lassie 350
- Friendship Nauy M MPB Iolanthe .. 400
- Linda Vista Chiefs Mareen 500
- Neptunes Julie B 400

Matthew Raski, Benton
- High Point M C Sonsie 600
- Robram W E Janette 525

Leo A. Tigue, West Chester
- Green Slopes Champions Barnabs (Bull) 400

Wilkinson Farms, Landenberg
- Liseter Brilliant Actor (Bull) 500

Wyno Farms, Inc., Muncy
- Knot B Marcella 550

Wyno Sales, Inc., Muncy
- Friendship Vic M N Flower 500

Kildaire Farms, Inc. Complete Dispersal

By R. A. McLaughlin

Summary		
No. Head	Total	Average
164 Females (11 calves under 3 mos. s.w.d.)	$54,970	$335.18
	730	66.36
164	$55,700	$339.63

THE GUERNSEY HERD owned by Kildaire Farms, Inc., Cary, N. C., was dispersed at the farm on Thursday, October 12. This herd was started 50 years ago (1922) by Mr. Benjamin W. Kilgore, Jr., and was one of the oldest herds in North Carolina. The present owners were direct descendants of Mr. Kilgore. The president of the company, James D. Kilgore, and his son, were reluctant to disperse the herd but land values made it unprofitable to continue any longer. The farm is in the city of Cary with building going on, on three sides. The herd has been under the management of Clyde A. Keisler since 1942 and Buster Hall has been herdsman for the past 10 years.

A small crowd attended the sale but the bidding was spirited on the cows that were in production. Buyers from the South, where GOLDEN GUERNSEY Milk is requested by the distributors, purchased the good producers. The 164 females, plus 11 calves under three months sold with dam, brought a total of $55,700, an average of $339.63.

The top of the sale was Kildaires Dividend Nun (VG–72), 10,670 – 528 – 3-0DHIR – 305 – 2x. She calved July 5, and milked 48.5 on July 21. She was purchased by Marion L. Faust, Loranger, La., for $635. The contending bidder was Stuart P. Berryman, Nicholasville, Kentucky. "Nun" is by McDonald Farms R L Dividend, Gold Star Sire, 1971 and out of a daughter of Northern Conrads Count that is out of a "Billy" daughter.

The high buyer at the sale was Marion L. Faust, purchasing 33 head for a total of $15,745. The cattle were purchased by buyers from the states of Florida, Alabama, Maryland, Pennsylvania, Kentucky, Louisiana, Virginia and North Carolina.

The sale was managed by The Merryman Company, Sparks, Md., with John B. Merryman, the auctioneer and R. A. McLaughlin, field representative, reading pedigrees. Ringmen were George W. "Dutch" Snyder, W. R. Lutz, Kenneth R. Myatt, Jr., and S. Braden King. Slips were passed by Harry Prevette, fieldman for Pine State Dairy. The cattle were fitted and presented in excellent shape by Myatt-Lutz Cattle Sales organization of Raleigh and Newton, North Carolina.

Following is a list of animals selling for $350 or more:

Stuart P. Berryman, Nicholasville, Ky.
- Kildaires Duke Notion $610
- Kildaires Zell Omega 525
- Kildaires Billy October 500
- Kildaires Noble Neighbor 485
- Kildaires F M Nestle 485
- Kildaires Noble Moo Moo 460
- Kildaires Phareka Odessa 550
- Kildaires Flash Madonna 475
- Kildaires Maestro Olive 525
- Kildaires Noble Motive 500
- Kildaires Tim Observer 600

Nina R. Carroll, Ellicott City, Md.
- Kildaires Dividend Oneida 485
- Kildaires Eldorado Nora 425
- Kildaires Hank Newton 475
- Kildaires FM Paul 500
- Kildaires Flash Pomona 400
- Kildaires GH Imprint 350
- Kildaires Flash Orpha 485

Dalrymple & Parrish, Enterprise, Ala.
- Kildaires Noble Mozelle 400
- Kildaires Eldorado Pansy 410

Marion L. Faust, Loranger, La.
- Kildaires Champion OK 460
- Kildaires Champion Option 485
- Kildaires FM Neuse 560
- Kildaires Billy Patience 410
- Kildaires FM Nimble 525
- Kildaires Noble Phoebe 560
- Kildaires Viscount Opal 475
- Kildaires Noble Merger 450
- Kildaires Noble Millie 350

(Please turn to page 764)

OREGON State Fair

By Ray Orisio

GUERNSEYS were judged at the Oregon State Fair on Thursday, August 31, at the State Fairgrounds, Salem, Oregon. Mr. Harmon Toone, San Luis Obispo, Calif., did his usual masterful job of placing the cattle and giving reasons to the breeders and large ringside. This year's show proved to be one of the strongest in recent years as 108 head were exhibited by 20 exhibitors from three states.

The bull show set the pattern of the day with an extremely top group of bulls exhibited. The winning bull calf was a "Champion" son, Lone Palm C Oliver, bred and exhibited by Lone Palm Farm, Tulare, California. In the yearling bull class, Vanher Joshua, a son of Lyrene May Rose Prince, headed the class and went on to become the junior champion of the show. This was a repeat junior champion from last year's show for the syndicate that owns the bull, Francis Hertel, Cornelius, and David and Donna Leuthold and Daniel Luethold, Tillamook, Oregon. The grand champion was the winning aged bull, Leche Dari El Jefe, owned by Leche Farm and Lone Palm Farm, Tulare, California. The reserve grand champion was the second place aged bull, Winacres Prince Billy, bred and owned by Art Winters, Winacres Farm, Wapato, Washington.

In a strong class of 15 heifer calves, Plainview Farm A Bonnie rather handily placed at the top for John Winter, Jr., Junction City, Oregon. In the junior yearling class, Wilsona Sultan Cupid was first with another daughter of Woodacres Sultan second in a very close placing. Dan Leuthold exhibited the winning heifer, with his brother Dave standing second. The senior yearling heifer class proved to be the best quality class of the day with Abiqua Acres Ambler Melisa heading up the class for Paul and Delores Mann, Silverton, Oregon. The parade for junior and reserve junior champion found six top quality heifers competing. Judge Toone gave the nod to his winning heifer calf, and made the winning senior yearling the reserve junior champion.

In the two-year-old class, Lone Palm Oliver Chrissie headed the class for Lone Palm Farm in a very close placing with Abiqua Acres Prince Palma, owned and exhibited by Dena Mann, Silverton. The winning three-year-old, Plainview Farm A Fontaine, a tall, beautifully balanced individual, was exhibited by John Winter, Jr. Standing at the head of the four-year-old class was a daughter of Lyrene May Rose Prince, Winacres Prince Vada, bred and exhibited by Ken Winters, Mabton, Washington.

It was in an extremely fine class of aged cows that Judge Toone found his grand and reserve grand champions. The first six cows in the class had all been classified Excellent. The winning aged cow and grand champion of the show for the third year in a row was Western Oaks D Velita, exhibited by Ken Chaffey and Sons, Aurora, Oregon. "Velita" has been All-American the past two years, as a three-year-old and a four-year-old. The reserve grand champion was the second aged cow, Valley View Dev Larkspur, bred and owned by Staehely Bros., Oregon City, Oregon.

At the conclusion of the show, the coveted premier breeder and exhibitor banners were awarded. Staehely Bros., received the premier breeder award with the premier exhibitor honors

Plainview Farm A Bonnie, junior champion female at Oregon State Fair, exhibited by John Winter, Jr., Junction City, Oregon.

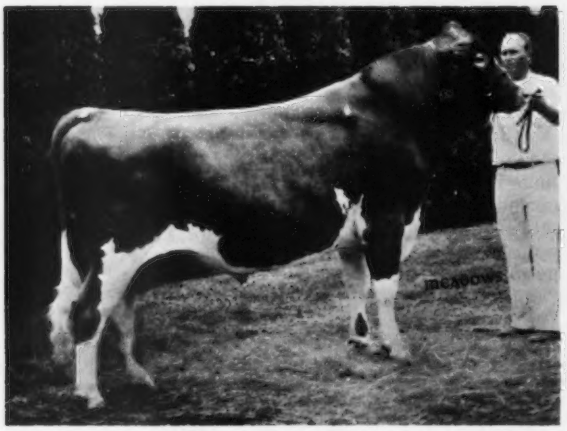

Winacres Prince Billy, reserve grand champion bull at Oregon State Fair, exhibited by Art Winters, Wapato, Washington.

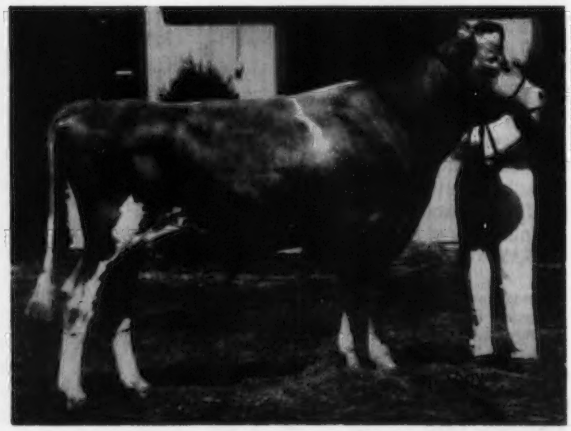

Vanher Joshua, junior champion bull at Oregon State Fair, exhibited by Francis Hertel, Cornelius, Ore., and David and Donna Leuthold and Daniel Leuthold, Tillamook, Oregon.

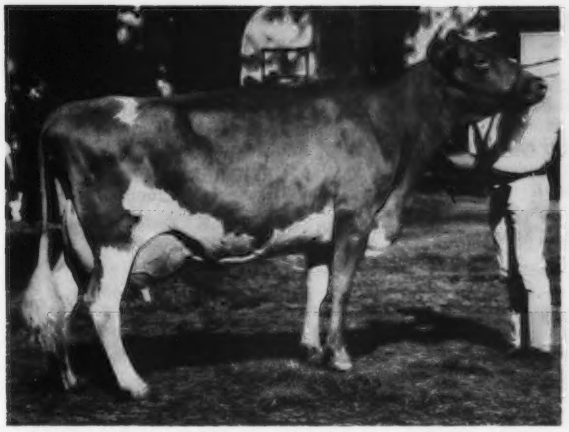

Western Oaks D Velita, senior and grand champion female at Oregon State Fair, exhibited by Ken Chaffey & Sons, Aurora, Oregon.

Valley View Dev Larkspur, reserve grand champion female at Oregon State Fair, exhibited by Staehely Bros., Oregon City, Oregon.

going to Lone Palm Farm, George and Amelia Orisio, owners.

Following is a list of awards:

SENIOR AND GRAND CHAMPION BULL
Leche Dari El Jefe, Sarah Doll Barder & Amelia Orisio, Tulare, Calif.

RESERVE GRAND CHAMPION BULL
Winacres Prince Billy, Art Winters, Wapato, Wash.

JUNIOR CHAMPION BULL
Vanher Joshua, Francis Hertel, Cornelius, & David & Donna Leuthold & Daniel Leuthold, Tillamook, Ore.

SENIOR AND GRAND CHAMPION FEMALE
Western Oaks D Velita, Ken Chaffey & Sons, Aurora, Ore.

RESERVE GRAND CHAMPION FEMALE
Valley View Dev Larkspur, Staehely Bros., Oregon City, Ore.

JUNIOR CHAMPION FEMALE
Plainview Farm A Bonnie, John Winter, Jr., Junction City, Ore.

RESERVE JUNIOR CHAMPION FEMALE
Abiqua Acres Ambler Melisa, Paul & Delores Mann, Silverton, Ore.

BULL CALF
1, Lone Palm C Oliver, Lone Palm Farm, Tulare, Calif.; 2, Valley View Bonnies King, Staehely Bros.; 3, Premium Farms Dari Frank, Nicholas Steiner, Tillamook, Ore.

YEARLING BULL
1, Vanher Joshua, Francis Hertel & David & Donna Leuthold & Daniel Leuthold.

BULL, 2 YEARS AND OVER
1, Leche Dari El Jefe, Sarah Doll Barder & Amelia Orisio; 2, Winacres Prince Billy, Art Winters; 3, Valley View Dari Nitro, Staehely Bros.

HEIFER CALF
1, Plainview Farm A Bonnie, John Winter, Jr.; 2, Chukluck Champion Bonnie, Seth Spencer, Gresham, Ore.; 3, High Prairies Emorys Velvita, Ken Chaffey & Sons.

JUNIOR YEARLING HEIFER
1, Wilsona Sultan Cupid, Daniel Leuthold, Tillamook, Ore.; 2, Wilsona Sultan Penny, David & Donna Leuthold, Tillamook, Ore.; 3, Plainview Farm J C Penny, John Winter, Jr.

SENIOR YEARLING HEIFER
1, Abiqua Acres Ambler Melisa, Paul & Delores Mann; 2, Lone Palm Index Beauty, Lone Palm Farm; 3, Plainview Farm J C Marlette, John Winter, Jr.

COW, 2 YEARS AND UNDER 3
1, Lone Palm Oliver Chrissie, Lone Palm Farm; 2, Abiqua Acres Prince Palma, Dena Mann, Silverton, Ore.; 3, Poly Champion Millie, Wilbur & Irene Jansen, Forest Grove, Ore.

COW, 3 YEARS AND UNDER 4
1, Plainview Farm A Fontaine, John Winter, Jr.; 2, Valley Applegate Helen, Ken Chaffey & Sons; 3, Lone Palm Sunnys Pansyetta, Lone Palm Farm.

COW, 4 YEARS AND UNDER 5
1, Winacre Prince Vada, Ken Winters, Mabton, Wash.; 2, Western Oaks D Monita, Ken Chaffey & Sons; 3, Valley View Dari Melba, Staehely Bros.

AGED COW
1, Western Oaks D Velita, Ken Chaffey & Sons; 2, Valley View Dev Larkspur, Staehely Bros.; 3, Clover Jack J V Bell, Lone Palm Farm.

JUNIOR GET OF SIRE
1, David & Donna Leuthold on get of Woodacres Sultan; 2, John Winter, Jr. on get of Housleys J Champion; 3, Staehely Bros. on get of Lyrene May Rose Prince.

SENIOR GET OF SIRE
1, Ken Chaffey & Sons on get of Western Glow Darimost; 2, David & Donna Leuthold on get of Western Glow Darimost; 3, Art Winters on get of Lyrene May Rose Prince.

PRODUCE OF DAM
1, Ken Chaffey & Sons on produce of Western Oaks Venus; 2, John Winter, Jr. on produce of Lawnwood Homestead Flasher; 3, Art Winters on produce of Winacres Champion Jane.

BEST THREE FEMALES
1, Staehely Bros.; 2, John Winter, Jr.; 3, Lone Palm Farm.

DAIRY HERD
1, Ken Chaffey & Sons; 2, Lone Palm Farm; 3, Staehely Bros.

PREMIER BREEDER
Staehely Bros.

PREMIER EXHIBITOR
Lone Palm Farm

State Fair of WEST VIRGINIA

By George R. Pankey

FORTY-THREE head of Guernseys were shown in the Guernsey Show at the West Virginia State Fair, Lewisburg, W. Va., on Wednesday, August 23. A fine job of placing the classes and giving reasons was done by Dr. W. Ray Murley, Dairy Science Department, Virginia Polytechnic Institute, Blacksburg, Virginia. Exhibitors and spectators were welcomed by Gus Douglas, West Virginia Commissioner of Agriculture. There was some excellent quality evident in spite of the small number shown.

The grand champion bull was the first prize bull calf, Sniders Geronimos Huey, bred and owned by Snider Homestead Farm, New Enterprise, Pennsylvania. The reserve grand champion and second bull calf was Eastview Housleys Hotshot, owned by a 4-H exhibitor, Tom Johnson, Alderson, West Virginia.

The grand champion female was an Excellent aged cow, Dun Roamin O Valet, bred and owned by E. J. Richardson, Jr., Galax, Virginia. The reserve grand champion female was a

good-looking two-year-old, Sniders Champion Rhoda, owned by Snider Homestead Farm who also showed the junior champion female, the first place heifer calf, Lake Louise Domino Fancy. The first place junior yearling heifer, Cronins Topmost Donta, shown by Richard Cronin, Jane Lew, W. Va., was the reserve junior champion.

The premier exhibitor banner was won by Snider Homestead Farm, with Richard Cronin receiving the premier breeder award.

Following is a list of awards:

GRAND CHAMPION BULL
Sniders Geronimos Huey, Snider Homestead Farm, New Enterprise, Pa.

RESERVE CHAMPION BULL
Eastview Housleys Hotshot, Tom Johnson, Alderson, W. Va.

SENIOR AND GRAND CHAMPION FEMALE
Dun Roamin O Valet, E. J. Richardson, Jr., Galax, Va.

RESERVE SENIOR AND RESERVE GRAND CHAMPION FEMALE
Sniders Champion Rhoda, Snider Homestead Farm

JUNIOR CHAMPION FEMALE
Lake Louise Domino Fancy, Snider Homestead Farm

RESERVE JUNIOR CHAMPION FEMALE
Cronins Topmost Donta, Richard Cronin, Jane Lew, W. Va.

BULL CALF
1, Sniders Geronimos Huey, Snider Homestead Farm; 2, Eastview Housleys Hotshot, Tom Johnson; 3, Housleys Brilliant Champion, Tom Johnson.

YEARLING BULL
1, Sniders Acmes Arco, Snider Homestead Farm.

HEIFER CALF
1, Lake Louise Domino Fancy, Snider Homestead Farm; 2, Sunnyside Champion Anna, Sunnyside Farm, Greenville, Va.; 3, Cronins Prince Lib, Richard Cronin.

JUNIOR YEARLING HEIFER
1, Cronins Topmost Donta, Richard Cronin; 2, Sniders Geronimos Dusty, Snider Homestead Farm; 3, Sniders Geronimos Princess, Snider Homestead Farm.

SENIOR YEARLING HEIFER
1, Sniders Nances Pam, Snider Homestead Farm; 2, Sunnyside Champion Fay, Sunnyside Farm; 3, Cronins Prince Delma, Richard Cronin.

COW, 2 YEARS AND UNDER 3
1, Cronins Prince Donetta, Richard Cronin; 2, Entry, Snider Homestead Farm; 3, Woodacres Baroness Nora, Stephen Cronin, Jane Lew, W. Va.

COW, 3 YEARS AND UNDER 4
1, Sniders Champion Rhoda, Snider Homestead Farm; 2, Sunnyside Maestro Blondie, Sunnyside Farm; 3, Cronins Prince Gladys, Richard Cronin.

COW, 4 YEARS AND UNDER 5
1, Lerson Lawn Jasons Lassie, Snider Homestead Farm; 2, Sunnyside Champion Polly, Sunnyside Farm; 3, Cronins Prince Dody, Richard Cronin.

AGED COW
1, Dun Roamin O Valet, E. J. Richardson, Jr.; 2, Sniders Acmes Lady Ann, Snider Homestead Farm; 3, Spring Brook E Goldilocks, Sunnyside Farm.

BEST UDDERED COW
Dun Roamin O Valet, E. J. Richardson, Jr.

JUNIOR GET OF SIRE
1, Snider Homestead Farm; 2, Sunnyside Farm.

BREEDERS GET OF SIRE
1, Richard Cronin; 2, Sunnyside Farm; 3, Snider Homestead Farm.

PRODUCE OF DAM
1, Sunnyside Farm; 2, Sunnyside Farm; 3, Tom Johnson.

BEST THREE FEMALES
1, Snider Homestead Farm; 2, Sunnyside Farm; 3, Richard Cronin.

DAIRY HERD
1, Snider Homestead Farm; 2, Sunnyside Farm; 3, Richard Cronin.

PREMIER BREEDER
Richard Cronin

PREMIER EXHIBITOR
Snider Homestead Farm

PAYETTE County Fair

By Ray Orisio

THE IDAHO State Guernsey Show was held at the Payette County Fair, New Plymouth, Idaho on August 22. Lawrence Newman, New Haven Guernsey Farm, Raymond, Wash., did an outstanding job of placing the cattle and giving reasons to the breeders and ringside. Eighty-three head of top quality females were exhibited by the 10 exhibitors from Idaho and Oregon.

Deloy Hawker, New Plymouth, Idaho topped the junior heifer calf class with Hillkrest F Clea. Joe Pritzl, Westlynn Farm, Fruitland, Idaho topped the senior heifer calf class with his stylish daughter of Western Glow Darimost, Westlynn Dari Annette. It was in a strong class of junior yearlings that Judge Newman found his junior champion. Walker and Dale LaCrone, New Plymouth, headed this class rather handily with their entry, Grasse Flats N Balinda. The LaCrones also topped the senior yearling class with Grasse Flats Valanda, last year's junior champion. This pair of beautifully balanced heifers was sired by Woodacres Emperors Noble.

In the aged cow class, Prestdale Royal Felica topped the class for Robert Pritzl, Prestdale Farm, New Plymouth, in a close placing with Fanny of Heatherbrae, exhibited by Joe Pritzl. Joe Pritzl topped the next three classes with two daughters of Woodacres Emperors Noble and a daughter of Maxvales D M Monera. The winning four-year-old was Westlynn Noble Neva. In the three-year-olds, Westlynn Noble Satin headed the class in a close placing with New Haven Sugar Nettie, a recent purchase in the Pacific Northwest Classic, shown by Joe "Scotty" Payne, Vale, Oregon. In the two-year-olds, two daughters of Maxvales D M Monera stood first and second with the nod going to Westlynn M Nora.

In the parade of first and second place winners, Judge Newman selected his two-year-old, Westlynn M Nora as the senior and grand champion of the show for Joe and Donna Pritzl. The winning aged cow, Prestdale Royal Felica, owned by Robert Pritzl, was selected as the reserve grand champion.

Joe and Donna Pritzl won the premier breeder and premier exhibitor banners at the end of the show.

Following is a list of awards:

SENIOR AND GRAND CHAMPION FEMALE
Westlynn M Nora, Joe Pritzl, Fruitland

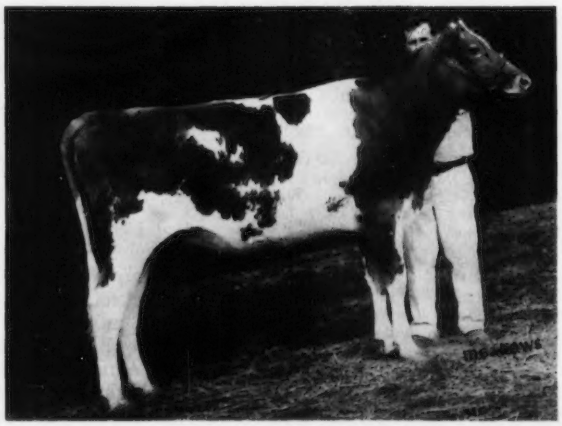

Grasse Flats N Balinda, junior champion at the Idaho Guernsey Show, Payette County Fair, exhibited by Walker and Dale LaCrone, New Plymouth, Idaho.

RESERVE
CHAMPION FEMALE
Prestdale Royal Felica, Robert Pritzl, New Plymouth

JUNIOR
CHAMPION FEMALE
Grasse Flats N Balinda, Walker & Dale LaCrone, New Plymouth

JUNIOR HEIFER CALF
1, Hillkrest F Clea, Deloy Hawker, New Plymouth; 2, Prestdale N F Vealia, Robert Pritzl; 3, Hillkrest Flam Carol, Deloy Hawker.

SENIOR HEIFER CALF
1, Westlynn Dari Annette, Joe Pritzl; 2, Prestdale G Fanfare, Robert Pritzl; 3, Shadylawn Uncola, C. R. & David Baker, Boise.

JUNIOR YEARLING HEIFER
1, Grasse Flats N Balinda, Walker & Dale LaCrone; 2, Westlynn M Libbi, Joe Pritzl; 3, Grasse Flats Luanne, Walker & Dale LaCrone.

SENIOR YEARLING HEIFER
1, Grasse Flats Valanda, Walker & Dale LaCrone; 2, Vale View Domino Trilium, Joe S. Payne, Vale, Ore.; 3, Butter Boys Jackie, Deloy Hawker.

COW, 2 YEARS AND UNDER 3
1, Westlynn M Nora, Joe Pritzl; 2, Westlynn M June, Joe Pritzl; 3, Daybreak Ulinda, Joe S. Payne.

COW, 3 YEARS AND UNDER 4
1, Westlynn Noble Satin, Joe Pritzl; 2, New Haven Sugar Nettie, Joe S. Payne; 3, Grasse Flats D M Lotus, Walker & Dale LaCrone.

COW, 4 YEARS AND UNDER 5
1, Westlynn Noble Neva, Joe Pritzl; 2, Belle Passi Acres Joy, Joe Pritzl; 3, Shadylawn Bobbolou, Walker & Dale LaCrone.

AGED COW
1, Prestdale Royal Felica, Robert Pritzl; 2, Fanny of Heatherbrae, Joe Pritzl, 3, Vale View Command Tammie, Joe S. Payne.

JUNIOR GET OF SIRE
1, Joe Pritzl on get of Maxvales D M Monera; 2, Walker & Dale LaCrone on get of Woodacres Emperors Noble; 3, Joe S. Payne on get of Vale View Superior Mac.

PRODUCE OF DAM
1, Joe S. Payne on produce of Vale View Lorna Teeanna; 2, Joe Pritzl on produce of Westlynn Lawless Neba; 3, Walker & Dale LaCrone on produce of Maardale Ellens Lady.

BEST THREE FEMALES
1, Joe Pritzl; 2, Robert Pritzl; 3, Walker & Dale LaCrone.

DAM–DAUGHTER
1, Joe Pritzl; 2, Eddie Ankenman, New Plymouth; 3, Walker & Dale LaCrone.

DAIRY HERD
1, Joe Pritzl; 2, Walker & Dale La Crone; 3, C. R. & David Baker.

PREMIER BREEDER AND EXHIBITOR
Joe Pritzl

MID-SOUTH Fair

By Robert Charles Griggs, Jr.

NINETY HEAD of top-notch Guernseys were exhibited at the Mid-South Fair, Memphis, Tenn., on September 26. Thirty-one breeders paraded their animals before Judge John W. McKitrick, Columbus, Ohio, and quality ran deep in each of the classes.

Cones Bohemian Gabriel, owned by Mr. and Mrs. Robert Cone, Salem, Ill., received the nod for junior champion bull over a very tall "Corporal" bull calf exhibited by Floyd Wiedower, Win Meadow Farm, Greenbrier, Arkansas. The senior and grand champion bull honors went to Golden Bar Bohemian, also owned by Mr. and Mrs. Robert Cone.

The Tennessee Juniors should be commended on their showing in the open class. They took first prize in five of the seven female classes in a very strong show. The junior champion female was a big, powerful senior yearling, Mayfairs Corporal Dixie, owned by Billy Edmondson, Brentwood, Tennessee. "Dixie" is sired by Applebrook Fames Corporal.

The cow classes were split with Floyd Wiedower getting the nod in the two-year-old class with a beautiful uddered, McDonald Farms R L Dividend daughter, Win Meadow D Melba. Debbie Bivens, Etowah, Tenn., received the nod in the three-year-old class with Housleys M Violet, a beautifully balanced, tall and upstanding individual. Dewayne Byrd, a Junior from Bethpage, Tenn., received the nod in the four-year-old class with his beautiful bodied cow, Griggs F Danita. McDowell Farms, Magnolia, Ky., won the aged cow class with the big, powerful aged cow, McDowell Farms Corporal Franci.

In the showing for senior and grand champion Judge McKitrick went to the first place four-year-old, Griggs F Danita. "Danita" showed extreme quality throughout and made a good champion. Reserve champion went to McDowell Farms on their second place four-year-old, McDowell Farms Corporal Nora. Floyd Wiedower was premier breeder and exhibitor in this top quality show.

Outstanding Junior herds were exhibited from Louisiana, Arkansas, Kentucky, Mississippi and Tennessee. Dr. Charles L. Norton, Manhattan, Kansas did his usual good job of placing and giving reasons in the Junior Show.

Following is a list of awards:

SENIOR AND GRAND
CHAMPION BULL
Golden Bar Bohemian, Mr. & Mrs. Robert Cone, Salem, Ill.

Griggs F Danita, senior and grand champion female in the open and Junior show at the Mid-South Fair, exhibited by Dewayne Byrd, Bethpage, Tennessee.

Mayfairs Corporal Dixie, junior champion female in the open and Junior show at the Mid-South Fair, exhibited by Billy Edmondson, Brentwood, Tennessee.

JUNIOR AND RESERVE CHAMPION BULL
Cones Bohemian Gabriel, Mr. and Mrs. Robert Cone

SENIOR AND GRAND CHAMPION FEMALE
Griggs F Danita, Dewayne Byrd, Bethpage, Tenn.

RESERVE CHAMPION FEMALE
McDowell Farms Corporal Nora, McDowell Farms, Magnolia, Ky.

JUNIOR CHAMPION FEMALE
Mayfairs Corporal Dixie, Billy Edmondson, Brentwood, Tenn.

BULL CALF
1, Wiedowers True Blue Lucus, David Wiedower, Conway, Ark.

YEARLING BULL
1, Cones Bohemian Gabriel, Mr. & Mrs. Robert Cone; 2, Hornback Farm Charming Lad, Brian & Barney Hornback, Elizabethtown, Ky.

BULL, 2 YEARS AND OVER
1, Golden Bar Bohemian, Mr. & Mrs. Robert Cone.

HEIFER CALF
1, Pixie Dawn Byrd, Dewayne Byrd; 2, Lavon Farms Mon Farina, Michael K. Ferguson, Gloster, La.; 3, Cones Bohemian Majesty, Mr. & Mrs. Robert Cone.

JUNIOR YEARLING HEIFER
1, Dari Fawn Champion, Mary Hill, Ethridge, Tenn.; 2, Hornback Farms Charming Pansy, Brian Hornback, Elizabethtown, Ky.; 3, Frys F Corporal Trixie, Lisa Fry, Columbia, Tenn.

SENIOR YEARLING HEIFER
1, Mayfairs Corporal Dixie, Billy Edmondson; 2, Wahoos Prince Judy, David Doran, Kingsport, Tenn.; 3, Cones Bohemian Bonnie, Mr. & Mrs. Robert Cone.

COW, 2 YEARS AND UNDER 3
1, Win Meadow D Melba, Win Meadow Farm, Greenbrier, Ark.; 2, Hornback Farm Corporal Donna, Brian Hornback; 3, McDowell Farms Corporal Mindy, Pamela McDowell, Magnolia, Ky.

COW, 3 YEARS AND UNDER 4
1, Housleys M Violet, Debbie Bivens, Etowah, Tenn.; 2, Wiedowers True Blue Lucy, Dick Wiedower, Conway, Ark.; 3, McDowell Farms Corporal Dana, Vickie McDowell, Magnolia, Ky.

COW, 4 YEARS AND UNDER 5
1, Griggs F Danita, Dewayne Byrd; 2, McDowell Farms Corporal Nora, McDowell Farms; 3, Zinnias King Hal Mitsy, Lee Housley, Riceville, Tenn.

AGED COW
1, McDowell Farms Corporal Franci, McDowell Farms; 2, E F Franks Fidellity, Wasson Dairy, Conway, Ark.; 3, Housleys K H Eve, Lee Housley.

JUNIOR GET OF SIRE
1, Mr. & Mrs. Robert Cone on get of Golden Bar Bohemian; 2, Win Meadow Farm on get of Applebrook Fames Corporal; 3, Bob Barham, Coldwater, Miss. & Johnny McLain on get of Housleys J Champion.

GET OF SIRE
1, McDowell Farms on get of Applebrook Fames Corporal; 2, Win Meadow Farm on get of Housleys J Champion; 3, Brian & Barney Hornback on get of Applebrook Fames Corporal.

PRODUCE OF DAM
1, Win Meadow Farm; 2, Win Meadow Farm; 3, Wasson Dairy.

BEST THREE FEMALES
1, Win Meadow Farm; 2, McDowell Farms; 3, Brian & Barney Hornback.

DAIRY HERD
1, Lee Housley; 2, McDowell Farms; 3, Win Meadow Farm.

STATE HERD
1, Tennessee; 2, Kentucky; 3, Arkansas.

PREMIER BREEDER & EXHIBITOR
Win Meadow Farm

Junior Show

GRAND CHAMPION
Griggs F. Danita, Dewayne Byrd, Bethpage, Tenn.

RESERVE GRAND CHAMPION
Hornback Farm Corporal Donna, Brian Hornback, Elizabethtown, Ky.

JUNIOR CHAMPION
Mayfairs Corporal Dixie, Billy Edmondson, Brentwood, Tenn.

JUNIOR HEIFER CALF
1, Lazy J May Rose Christie, Mylene Jones, Bountville, Tenn. 2, Cedar Ota Gene, Bruce Pirie, Denham Springs, La.; 3, Roark Farms Noble Jewel, Thomas Roark, Jr., Lafayette, Tenn.

INTERMEDIATE HEIFER CALF
1, Bargers C Rhonda, Bobby Barger, Parrottsville, Tenn.; 2, Rebel Land Falcons Missa, Jamie Matherne, Raceland, La.; 3, McDowell Farms T M Margo, Vickie McDowell, Magnolia, Ky.

SENIOR HEIFER CALF
1, Lavon Farms Mon Farina, Michael K. Ferguson, Gloster, La.; 2, Nances Fames Wynn, Jimmy Ogilvie, College Grove, Tenn.; 3, Clearview Arden, Sheryl Lynn Barham, Coldwater, Miss.

JUNIOR YEARLING HEIFER
1, Frys F Corporal Trixie, Lisa Fry, Columbia, Tenn.; 2, Dari Fawn Champion, Mary Hill, Ethridge, Tenn.; 3, James Tuff Champ, Sherri Hutchinson, Kentwood, La.

SENIOR YEARLING HEIFER
1, Mayfairs Corporal Dixie, Billy Edmondson; 2, Wahoos Prince Judy, David Doran, Kingsport, Tenn.; 3, Mocking Bird Flashs Ethel, Patty McDowell, Magnolia, Ky.

COW, 2 YEARS AND UNDER 3
1, Hornback Farm Corporal Donna, Brian Hornback; 2, McDowell Farms Corporal Mindy, Pamela McDowell, Magnolia, Ky.

COW, 3 YEARS AND UNDER 4
1, Housleys M Violet, Debbie Bivens, Etowah, Tenn.; 2, McDowell Farms Corporal Dana, Vickie McDowell; 3, Wiedowers True Blue Lucy, Dick Wiedower, Conway, Ark.

COW, 4 YEARS AND OVER
1, Griggs F Danita, Dewayne Byrd; 2, Wye Heights Stars Moira, Wyatt Smith, College Grove, Tenn.; 3, Wiedowers True Blue Luby, Dick Wiedower.

MARYLAND State Fair

By George R. Pankey

ONE HUNDRED and forty-eight Guernseys were shown at the Maryland State Fair, Timonium, Md., on Wednesday, September 6. Judge Lewis Porter, Happy Valley Farm, Harrodsburg, Ky., did an excellent job of placing the Guernseys and giving reasons.

The senior and grand champion bull was the first place two-year-old, Cloverland Prince Flash, shown by Cloverland Farms Dairy, Phoenix. The reserve senior and reserve grand champion bull was the second place two-year-old, Liseter Doorman, shown by Liseter Farm, Jean L. A. duPont, owner, Newtown Square, Pennsylvania. The first yearling bull, Golden Harvest Valid Jules, shown by E. C. Anderson, Bushy Park Farm, Wake, Va., was junior champion, and the reserve junior champion honors went to Smithside H J C Apollo, shown by Plain View Farms, Airville, Pennsylvania.

The senior and grand champion female was the five-year-old, Walker Farms Dari Ruthie, shown by Bushy Park Farm who also showed the reserve senior and reserve grand champion female and first place three-year-old, Messixs P Cassie, and the junior champion, Bushy Park Halyard P Moonlass. Steven W. Wilcom, a Junior member from Frederick, showed his senior yearling, Ideals Calipers Willow to reserve junior champion.

Trophies for each class were given by the following donors: Steven Jones-Brightwood Farm, White Hall; William B. Messix, Queen Anne; Cloverland Farms Dairy, Phoenix; R. A. McCauley and Sons, Hagerstown; William J. Wilcom and Son, Frederick; Garrett Brothers, Rockville; Seth K. Schnebly and Family, Clear Spring; Melvin and Ronald Wessel, Plain View Farms, Airville, Pa.; John Hull and Son, Westminster; Steve Close, Aberdeen; Edward C. Anderson, Bushy Park Farm, Wake, Va.; Downey Farms, Inc., Williamsport; Unicorn Associates, Ellicott City; Frank D. Brown, Jr., Mount Ararat Farms, Port Deposit; Doughoregan Manor, Ellicott City; The Merryman Company, Sparks; Sire Power, Inc., Tunkhannock, Pa.; the Maryland Cooperative Breeders' Association; and the Merryman Trophy presented by Mrs. Jean L. A. duPont, Liseter Farm, Newtown Square, Pennsylvania. The Aix La Chapelle Farm Trophy for the best female bred and exhibited by a Maryland producer was won by R. A.

Cloverland Prince Flash, senior and grand champion bull at the Maryland State Fair, exhibited by Cloverland Farms Dairy, Phoenix, Maryland.

Liseter Doorman, reserve senior and reserve grand champion bull at the Maryland State Fair, exhibited by Jean L. A. duPont, Newtown Square, Pennsylvania.

Golden Harvest Valid Jules, junior champion bull at the Maryland State Fair, exhibited by E. C. Anderson, Wake, Va. and F. W. McCann, Bridgewater, Connecticut.

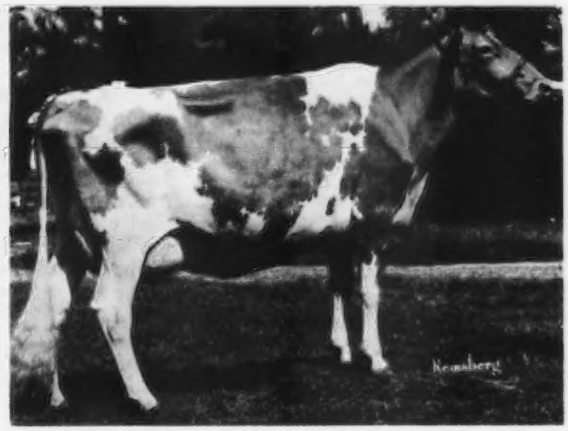

Walker Farms Dari Ruthie, senior and grand champion female at the Maryland State Fair, exhibited by E. C. Anderson, Bushy Park Farm, Wake, Virginia.

McCauley and Sons on Green Bottom Princess Maude, a two-year-old.

GOLDEN GUERNSEY Milk and cookies were served courtesy of the Maryland Guernsey Breeders' Association.

Following is a list of awards:

SENIOR AND GRAND CHAMPION BULL

Cloverland Prince Flash, Cloverland Farms Dairy, Phoenix, Md.

RESERVE SENIOR AND RESERVE GRAND CHAMPION BULL

Liseter Doorman, Jean L. A. duPont, Newtown Square, Pa.

JUNIOR CHAMPION BULL

Golden Harvest Valid Jules, E. C. Anderson, Wake, Va. & F. W. McCann, Bridgewater, Conn.

RESERVE JUNIOR CHAMPION BULL

Smithside H J C Apollo, Plain View Farms, Airville, Pa.

SENIOR AND GRAND CHAMPION FEMALE

Walker Farms Dari Ruthie, Bushy Park Farm, Wake, Va.

RESERVE SENIOR AND RESERVE GRAND CHAMPION FEMALE

Messixs P Cassie, Bushy Park Farm

JUNIOR CHAMPION FEMALE

Bushy Park Halyard P Moonlass, Bushy Park Farm

RESERVE JUNIOR CHAMPION FEMALE

Ideals Calipers Willow, Steven W. Wilcom, Frederick, Md.

BULL CALF

1, Fairview Dari Duke, Fairview Farm, Bel Air, Md.; 2, Liseter Brilliant Actor, Jean L. A. duPont; 3, Unicorn Randys Andy, Unicorn Associates, Ellicott City, Md.

YEARLING BULL

1, Golden Harvest Valid Jules, E. C. Anderson & F. W. McCann; 2, Smithside H J C Apollo, Plain View Farms; 3, Silent Meadows Bucco, Bruce E. Wachter, Cooksville, Md.

BULL, 2 YEARS AND UNDER 3

1, Cloverland Prince Flash, Cloverland Farms Dairy; 2, Liseter Doorman, Jean L. A. duPont; 3, Gippy Prince Hal, Bruce E. Wachter.

BULL, 3 YEARS AND OVER

1, Anovadales Prince Steven, Anovadale Acres, Union Bridge, Md.

JUNIOR HEIFER CALF

1, Welcome Lawn Dari Candy, Steven W. Wilcom; 2, Lazee Akurz Chiefs Trinket, Sheila Simmons, Greensboro, Md.; 3, Kelsos Winning Rose, Crumdale Farm, Berwyn, Pa.

INTERMEDIATE HEIFER CALF

1, Lazee Akurz Chiefs Narcissus, Sheila Simmons; 2, Manor Mistress Lolly, Linda Jane Baron, Queen Anne, Md.; 3, Car-El Farm Princes Fancy, Car-El Farm, Pylesville, Md.

SENIOR HEIFER CALF

1, Bushy Park Halyard P Moonlass, Bushy Park Farm; 2, Car-El Farm Princes Bubbles, Car-El Farm; 3, Messixs M C Candice, William B. & Florence M. Messix, Queen Anne, Md.

JUNIOR YEARLING HEIFER

1, Lazee Akurz Darimosts Trixie, Sheila Simmons; 2, Unicorn Charming Inez, Unicorn Associates; 3, Green Bottom Champions Ollie, Kendra Lou McCauley, Hagerstown.

SENIOR YEARLING HEIFER

1, Ideals Calipers Willow, Steven W. Wilcom; 2, Manor Princess Lanna, Doughoregan Manor, Ellicott City, Md.; 3, Lake Louise Amblers Hollyhock, Bushy Park Farm.

COW, 2 YEARS AND UNDER 3

1, Green Bottom Princess Maud, R. A.

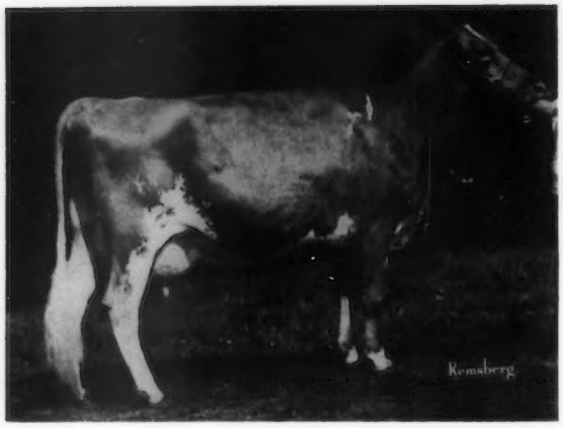

Nances Nokomis, senior and grand champion of the Maryland State Fair Junior Show, exhibited by Sheila Simmons, Greensboro, Maryland.

McCauley & Sons, Hagerstown, Md.; 2, Plain Views K Sparkler, Plain View Farms; 3, Manor Miss Myra, Unicorn Associates.

DRY COW, 3 YEARS AND OVER
1, View Top Commands Jane, Plain View Farms; 2, Edisto Farms Blz Heart, Bushy Park Farm; 3, Cloverland J B Folly, Cloverland Farms Dairy.

COW, 3 YEARS AND UNDER 4
1, Messixs P Cassie, Bushy Park Farm; 2, Liseter Brilliant Darta, Jean L. A. duPont; 3, Manor Empress Lillian, Unicorn Associates.

COW, 4 YEARS AND UNDER 5
1, Liseter Flying Ruffle, Jean L. A. duPont; 2, Villageside H Teena, Bushy Park Farm; 3, Sunbeam T CS Clara, Plain View Farms.

AGED COW
1, Walker Farms Dari Ruthie, Bushy Park Farm; 2, Eber Lea Brilliant Dazzle, Jean L. A. duPont; 3, Cool Branch T C Okra, Plain View Farms.

BEST UDDERED COW
Walker Farms Dari Ruthie, Bushy Park Farm

JUNIOR GET OF SIRE
1, Jean L. A. duPont on get of Liseter Beacons Reward; 2, Sheila Simmons, William & Florence Messix and Linda Jane Barton on get of Woodacres Master Chief; 3, Bushy Park Farm, Sheila Simmons, Cloverland and Steven W. Wilcom on get of Western Glow Darimost.

SENIOR GET OF SIRE
1, Doughoregan Manor and Unicorn Associates on get of Woodacres Emporer; 2, R. A. McCauley & Sons, Anovadale Acres and Bushy Park Farm on get of Lyrene May Rose Prince; 3, Plain View Farms on get of Gayoso View Top Command.

PRODUCE OF DAM
1, Bushy Park Farm on produce of Mulhocaway Jethros Gully; 2, Sheila Simmons on produce of Ideals Superlines Nokomis; 3, William and Florence Messix and Bushy Park Farm on produce of Messixs D Cissy.

BEST THREE FEMALES
1, Jean L. A. duPont; 2, Unicorn Associates; 3, Sheila Simmons.

DAIRY HERD
1, Bushy Park Farm; 2, Unicorn Associates; 3, Jean L. A. duPont.

DISTRICT HERD
1, Central District; 2, Western District; 3, Eastern Shores District.

STATE HERD
1, Maryland; 2, Pennsylvania.

PREMIER BREEDER
Unicorn Associates

PREMIER EXHIBITOR
Bushy Park Farm

Junior Show

THE JUNIOR Guernsey Show was held at the Maryland State Fair, Timonium, on Wednesday, August 13. An outstanding job of placing the 95 head of Guernseys and giving reasons was done by Judge Lewis Porter.

The winner in the first class, junior fitting and showing (under 14 years), was Steven W. Wilcom, Frederick. Winner in the senior fitting and showing (over 14 and under 20 years) and also champion showman was Sheila Simmons, Greensboro. Both of these winners received special awards donated by The American Guernsey Cattle Club, and the champion, Sheila Simmons, received the W. W. Baker Memorial Trophy.

The senior and grand champion was the aged cow, Nances Nokomis, shown by Sheila Simmons. Ideals Calipers Willow, shown by Steven W. Wilcom, was Judge Porter's choice for junior champion.

Lots of enthusiasm and competitive spirit was evident, along with moral support from the large crowd of spectators. The fitting and showing classes gave proof that much hard work has been done by these youngsters in preparing their animals, and it is almost impossible to praise them too much.

Following is a list of awards:

SENIOR AND GRAND CHAMPION
Nances Nokomis, Sheila Simmons, Greensboro

JUNIOR CHAMPION
Ideals Calipers Willow Steven W. Wilcom, Frederick

JUNIOR HEIFER CALF
1, Welcome Lawn Dari Candy, Steven W. Wilcom; 2, Lazee Akurz Chiefs Trinket, Sheila Simmons; 3, Unicorn Champion Volly, Anne Powel, Ellicott City.

INTERMEDIATE HEIFER CALF
1, Green Bottom Emorys Onna, Kendra Lou McCauley, Hagerstown; 2, Car-El Farm Princes Fancy, Douglas C. Jenkins, Pylesville; 3, Lazee Akurz Chiefs Narcissus, Sheila Simmons.

SENIOR HEIFER CALF
1, Car-El Farm Princes Bubbles, W. Mark Jenkins, Pylesville; 2, Garstlyn M C Dorrinda, Bradley Garst, New Windsor; 3, Hill Girt T M Chic, Joseph Frey, Williamsport.

JUNIOR YEARLING HEIFER
1, Lazee Akurz Darimosts Trixie, Sheila Simmons; 2, Green Bottom Champions Ollie, Kendra Lou McCauley; 3, Crown Stone Princes Buttercup, John B. Schnebly, Clear Spring.

SENIOR YEARLING HEIFER
(Born Oct. 1, 1970 – Dec. 31, 1970)
1, Crown Stone W Annette, John B. Schnebly; 2, Walnut Grove Moody, W. Mark Jenkins; 3, Maplerett Butchs Bertie, Steve Spurrier, Union Bridge.

SENIOR YEARLING HEIFER
(Born July 1, 1970 – Sept. 30, 1970)
1, Ideals Calipers Willow, Steven W. Wilcom; 2, Green Bottom C Kings Nankee, Kendra Lou McCauley; 3, Manor Empress Natalie, Richard Gribble, Phoenix, Md.

COW, 2 YEARS AND UNDER 3
1, Lazee Akurz Charmers Nancy, Sheila Simmons; 2, Woodacres Silver Shirley, Lawrence Gribble, Phoenix; 3, Car-El Farm Princes Nancy, W. Mark Jenkins.

COW, 3 YEARS AND UNDER 4
1, Lazee Akurz Darimosts Nokomis, Sheila Simmons; 2, Crown Stone Princes Winnie, John B. Schnebly; 3, Garstlyn Rex Elaine, Bradley Garst.

AGED COW
1, Nances Nokomis, Sheila Simmons; 2, Mingodale Darigold Joy, Barbara Foster, Parkton; 3, Manor H Verose, Carroll Huston, Jr., Salisbury.

COUNTY GROUP
1, Frederick County; 2, Baltimore County; 3, Washington County.

JUNIOR FITTING AND SHOWING
1, Steven W. Wilcom; 2, Steve Spurrier; 3, Judy Blank, Fredericks.

SENIOR FITTING AND SHOWING
1, Sheila Simmons; 2, Bradley Garst; 3, Ruth Barton, Colora.

FITTING AND SHOWING CHAMPION
Sheila Simmons

KANSAS State Fair

By Darrell Ehrlich

AN ALL-KANSAS show was the story at the 1972 Kansas State Fair, held at the Hutchinson Fairgrounds, September 19. Seventy-one Guernseys were exhibited by 14 different exhibitors before Judge Dr. G. B. Marion, Carbondale, Illinois. The show was down a few in numbers but the quality was good as always, in the Kansas shows and fairs.

In the bull classes, the first place senior yearling, Ransom Beckys Baron, a son of Villa Crest F Grand Duke, exhibited by Ransom Farms, Williamsburg, "Shorty" Hoyt, herdsman, gained the junior champion ribbon. "Baron," a handsome individual with good size, sharpness, and bone, won over Golden Dew Fairys Keith, a sharp junior yearling shown by Galen Schrag, Pretty Prairie. Gerald Boehle, Lawrence, had the first place bull calf on Boehles Darimost.

The senior and grand champion bull honors again went to Boehles K H Peat, the first place aged bull shown by Gerald Boehle. "Peat" is a "King Hal" son with great length, upstandingness, plus smoothness and uniformity throughout. He won over the second place aged bull and reserve senior and reserve grand champion, Eckmans Princess AM Pride, shown by A. J. and Steven Winn, Burlington. "Pride" is a son of Rosewood Nonas Ambassador.

In the female classes, a fine group of animals was exhibited. The junior champion female honors went to Homer Enns, Hillsboro, on Hoettes Homers Annarose, a flashy, well-balanced senior yearling. She won over the first place junior yearling and reserve junior champion, Winn Prides Mayree, from the Winn herd. The first place heifer calf went to Galen Schrag on Elm Moor D F Grace. Allen's Guernsey Farm, Halstead, operated by Mr. and Mrs. Joe Allen and daughters, had the senior and grand champion female on their first place two-year-old, Allens Quenbys Queen, a daughter of Housleys J Champion with balance, much bone, and considerable heart and substance. "Queen," shown by Karen Allen, won first after a close decision over the first place and best uddered three-year-old and reserve champion, Hoettes Mr Great Rosieet, exhibited by Petey Blevins, son of Mr. and Mrs. Claude Blevins, Manhattan. Petey was showing for the first time at the state fair. "Rosieet," a daughter of Hoettes Farm Mr Great, probably had a bit more sharpness, but not quite the overall strength as the champion. The first place and best uddered four-year-old was Hoettes King Hal Rowda, shown by Homer Enns. The first place and best uddered aged cow was Elm Moor Gondoliers Beth, entered by Galen Schrag. The first best uddered cow in the two-year-old class was Elm Moor Ambassadors Babette, also entered by the Schrag family.

The premier breeder award went to Homer Enns, and Galen Schrag won the premier exhibitor banner.

Following is a list of awards:

SENIOR AND GRAND CHAMPION BULL

Boehles K H Peat, Gerald Boehle, Lawrence

RESERVE SENIOR AND RESERVE GRAND CHAMPION BULL

Eckmans Princess AM Pride, A. J. & Steven Winn, Burlington

JUNIOR CHAMPION BULL

Ransom Beckys Baron, Ransom Farms, Williamsburg

Hoettes Homers Annarose, junior champion female at Kansas State Fair, exhibited by Homer Enns, Hillsboro, Kansas.

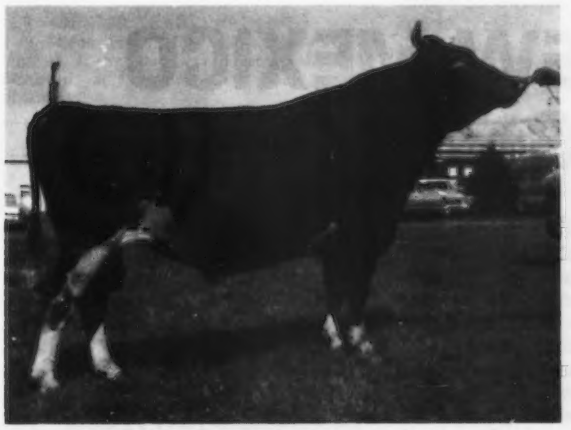

Boehles K H Peat, senior and grand champion bull at Kansas State Fair, exhibited by Gerald Boehle, Lawrence, Kansas.

Allens Quenbys Queen, senior and grand champion female at Kansas State Fair, owned by Allen's Guernseys, Halstead, and shown by Karen Allen.

Hoettes Mr Great Rosieet, reserve senior and reserve grand champion female at Kansas State Fair, exhibited by Petey Blevins, Manhattan, Kansas.

Ransom Beckys Baron, junior champion bull at Kansas State Fair, exhibited by Ransom Farms, Williamsburg, Kansas.

RESERVE JUNIOR CHAMPION BULL
Golden Dew Fairys Keith, Galen Schrag, Pretty Prairie

SENIOR AND GRAND CHAMPION FEMALE
Allens Quenbys Queen, Allen's Guernseys, Halstead

RESERVE SENIOR AND RESERVE GRAND CHAMPION FEMALE
Hoettes Mr Great Rosieet, Petey Blevins, Manhattan

JUNIOR CHAMPION FEMALE
Hoettes Homers Annarose, Homer Enns, Hillsboro

RESERVE JUNIOR CHAMPION FEMALE
Winn Prides Mayree, A. J. & Steven Winn

BULL CALF
1, Boehles Darimost, Gerald Boehle; 2, Valley View Champions Future, Melvin Siemens, Kingman.

JUNIOR YEARLING BULL
1, Golden Dew Fairys Keith, Galen Schrag; 2, Eckmans Pro Proud, Albert Eckman, Baldwin, Ray & Mary Scott, Lebo, W. G. Ransom, Jr., Williamsburg; 3, Allens Vickies Mr Victor, Allen's Guernseys.

SENIOR YEARLING BULL
1, Ransom Beckys Baron, Ransom Farm.

BULL, 3 YEARS AND OVER
1, Boehles K H Peat, Gerald Boehle; 2, Eckmans Princess AM Pride, A. J. & Steven Winn.

HEIFER CALF
1, Elm Moor D F Grace, Galen Schrag; 2, Ransom Bluebonnets Bloom, Ransom Farms; 3, Winn Prides Margaret, A. J. & Steven Winn.

JUNIOR YEARLING HEIFER
1, Winn Prides Mayree, A. J. & Steven Winn; 2, Winn Prides Marigold, A. J. & Steven Winn; 3, Ransom Leolla ES Empress, Ransom Farms.

SENIOR YEARLING HEIFER
1, Hoettes Homers Annarose, Homer Enns; 2, Elmardas Baron May, Elmarda Farm, Murdock; 3, Elmarda Baron Audrey, Elmarda Farm.

COW, 2 YEARS AND UNDER 3
1, Allens Quenbys Queen, Allen's Guernseys; 2, Elm Moor Champions Jill, Galen Schrag; 3, Elm Moor Ambassadors Babette, Galen Schrag.

COW, 3 YEARS AND UNDER 4
1, Hoettes Mr Great Rosieet, Petey Blevins; 2, Winn Ray Jean, A. J. & Steven Winn; 3, Elm Moor Champions Sandy, Galen Schrag.

COW, 4 YEARS AND UNDER 5
1, Hoettes King Hal Rowda, Homer Enns; 2, Elmardas Barons Marilou, Elmarda Farm; 3, Winn Ray Lucy, A. J. & Steven Winn.

COW, 5 YEARS AND OVER
1, Elm Moor Gondoliers Beth, Galen Schrag; 2, Hoettes King Hal Ruth, Homer Enns; 3, Boehles J V Betty, Gerald Boehle.

BEST UDDERED COW

TWO-YEAR-OLDS
1, Elm Moor Ambassadors Babette, Galen Schrag; 2, Allens Quenbys Queen, Allen's Guernseys.

THREE-YEAR-OLDS
1, Hoettes Mr Great Rosieet, Petey Blevins; 2, Elm Moor Champions Sandy, Galen Schrag.

FOUR-YEAR-OLDS
1, Hoettes King Hal Rowda, Homer Enns; 2, Winn Ray Lucy, A. J. & Steven Winn.

AGED COWS
1, Elm Moor Gondoliers Beth, Galen Schrag; 2, Hoettes King Hal Ruth, Homer Enns.

JUNIOR GET OF SIRE
1, A. J. & Steven Winn on get of Eckmans Princess AM Pride; 2, Ray Scott, Fred Hyer, Olathe, & Ransom Farms on get of Villa Crest F Grand Duke.

GET OF SIRE
1, Homer Enns on get of Mulhocaway Butterfat King Hal; 2, A. J. & Steven Winn on get of Norgerts Nance Aristocrat Ray; 3, Galen Schrag on get of Elm Moor Caritas Champion.

PRODUCE OF DAM
1, Homer Enns on produce of Ringers Royal Ruby; 2, Homer Enns on produce of Hoettes Burger Billy Ritla; 3, A. J. & Steven Winn on produce of Winn Nancy Abbey.

BEST THREE FEMALES
1, Galen Schrag; 2, Homer Enns; 3, A. J. & Steven Winn.

DAIRY HERD
1, Galen Schrag; 2, Homer Enns; 3, A. J. & Steven Winn.

REGIONAL HERD
1, Southern Kansas; 2, Kaw Valley.

PREMIER BREEDER
Homer Enns

PREMIER EXHIBITOR
Galen Schrag

NEW MEXICO State Fair

THE FOLLOWING is the results of judging Guernseys at the New Mexico State Fair, Albuquerque. The show was held on September 21 and was capably judged by John L. Morris, College Park, Maryland.

Forty-four animals were exhibited by five different breeders. The junior champion and senior and grand champion bulls were shown by Price-Black Farms, Arrey. Henderson Stockton, Phoenix, Ariz., showed the reserve champion bull and the senior and grand champion female. The reserve champion female was shown by J. Mack Rasband, Albuquerque, and the junior champion female by Price-Black Farms.

Following is a list of awards:

SENIOR AND GRAND CHAMPION BULL
Woodacres Nances Valiant, Price-Black Farms, Arrey

RESERVE
CHAMPION BULL
Liseter Brilliant Gold, Henderson Stockton, Phoenix, Ariz.

JUNIOR
CHAMPION BULL
Price Black Roselins Albert, Price-Black Farms

SENIOR AND GRAND
CHAMPION FEMALE
Arizona Farms Bounty Bountiful, Henderson Stockton

RESERVE
CHAMPION FEMALE
Adohr Gleamboy Debs, J. Mack Rasband, Albuquerque

JUNIOR
CHAMPION FEMALE
Price Black HC Starlet, Price-Black Farms

JUNIOR BULL CALF
1, Price Black Dari Falcon, Price-Black Farms; 2, Mari Mac Dari Bart, J. Mack Rasband; 3, Mari Mac Dari Cal, J. Mack Rasband.

SENIOR BULL CALF
1, Price Black Starlets Oscar, Price-Black Farms; 2, Price Black Bobs Duke, Price-Black Farms; 3, Veguita Champion, David E. Handley, Veguita.

JUNIOR YEARLING BULL
1, Price Black Hortence Houston, Price-Black Farms; 2, Dawn Eden Champ Royal, J Mack Rasband.

SENIOR YEARLING BULL
1, Price Black Roselins Albert, Price-Black Farms.

BULL, 2 YEARS AND UNDER 3
1, Price Black Tressies Joe, Price-Black Farms.

BULL, 3 YEARS AND OVER
1, Woodacres Nances Valiant, Price-Black Farms; 2, Liseter Brilliant Gold, Henderson Stockton.

JUNIOR HEIFER CALF
1, Price Black Amb Primrose, Price-Black Farms; 2, Price Black Amb Regina, Price-Black Farms; 3, Mari Mac Q Katherine, J. Mack Rasband.

SENIOR HEIFER CALF
1, Price Black Bruces Lilac, Price-Black Farms; 2, Price Black HCA Dee, Price-Black Farms; 3, Mari Mac K Tess, J. Mack Rasband.

JUNIOR YEARLING HEIFER
1, Price Black HC Starlet, Price-Black Farms; 2, Mari Mac K Kate, J. Mack Rasband.

SENIOR YEARLING HEIFER
1, Price Black HCA Irene, Price-Black Farms; 2, Sarival Dark Labelle, J. Mack Rasband; 3, Price Black HC Lucia, Price-Black Farms.

COW, 2 YEARS AND UNDER 3
1, Mari Mac B Candy, J. Mack Rasband; 2, Price Black HC Dale, Price-Black Farms; 3, Mari Mac Emory Sue, Mary Ann Rasband, Albuquerque.

COW, 3 YEARS AND UNDER 4
1, Adohr Gleamboy Debs, J. Mack Rasband; 2, Price Black Champion Bessie, Price-Black Farms; 3, Price Black Amb Debbie, Price-Black Farms.

COW, 4 YEARS AND UNDER 5
1, Price Black FF Pat, Price-Black Farms; 2, Price Black Amb Chris, Price-Black Farms.

COW, 5 YEARS AND UNDER 10
1, Arizona Farms Bounty Bountiful, Henderson Stockton; 2, Sarival Dark Bernadine, J. Mack Rasband; 3, Thurmons Darimost Opal, Price-Black Farms.

COW, 10 YEARS AND OVER
1, Allen Acres Melbos Quaint, Price-Black Farms.

JUNIOR GET OF SIRE
1, Price-Black Farms on get of Housleys J Champion; 2, J. Mack Rasband on get of Mari Mac Transfer Kaleb.

SENIOR GET OF SIRE
1, Price-Black Farms on get of Rosewood Nonas Ambassador; 2, Price-Black Farms on get of Housleys J Champion.

PRODUCE OF DAM
1, J. Mack Rasband on produce of Romeos Cindy.

BEST THREE FEMALES
1, Price-Black Farms; 2, J. Mack Rasband.

DAIRY HERD
1, Price-Black Farms; 2, J. Mack Rasband

STATE HERD
1, New Mexico.

PREMIER BREEDER & EXHIBITOR
Price-Black Farms

State Fair of OKLAHOMA

By Robert Charles Griggs, Jr.

SEVENTY HEAD of the best quality Guernseys in the Southwest were exhibited at the State Fair of Oklahoma, Oklahoma City, September 29, before Judge Harold Kaeser, Columbus, Ohio. Exceptional quality ran deep in each class. Herds were exhibited by Bermuda Valley Farm, Hitchcock, Red Hill Farm, Hitchcock, Roger M. Smith, Owasso, Mungle's Guernsey Farms, Atoka, and Charles Griggs, Golden Dew Guernsey Farms, Anderson, Missouri.

Although the bull show was light in numbers the winners in the classes could have stood a lot of competition at any major show. The junior and reserve grand champion bull was a Housleys J Champion son, Red Hill Champeene, owned by Red Hill Farm. The senior and grand champion bull of the show was Mungles Sonny Patriot, owned by J. Jene Mungle, Mungle's Guernsey Farms. "Patriot" was Reserve All-American Junior Yearling in 1971, and is a maternal brother to Mungles Sabian Saturn.

Red Hill won the hiefer calf class with an Edisto Farms Flashs Star daughter, Red Hill Musical Starlett. Mungle's Guernsey Farms won the junior yearling class with Mungles Sabo Suzanna, a daughter of Mungles Sabian Saturn on a close placing over Red Hill Divination. "Suzanna" showed more depth, and spring of rib, and was walking on a straight set of hind legs. Mungles Sonnys Floy, owned by Margretta Mungle, was a handy winner in the senior yearling class. "Floy" went on to be named junior champion female.

In a good class of two-year-olds, Red Hill Successful was declared the winner in a close placing over Mungles Sonnys Fancy. Red Hill won the three-year-old class on Golden Dew H Champion Bunny. "Bunny" is by Housleys J Champion, and showed extreme dairyness and balance of body parts throughout. Charles Griggs won the four-year-old class on the good uddered Clearviews Hyacynth, in the closest placing of the day. Mungles Sabo Hilde, owned by Mungle's Guernsey Farms edged Woodruff Farms R Pam in the aged cow class. Although "Pam" showed more style and balance, "Hilde" showed extreme dairyness and openness of rib. Senior and grand champion honors went to the outstanding three-year-old, Golden Dew H Champion Bunny. Mungles Sabo Hilde was declared the reserve champion.

In the Junior Show, 28 head were shown before Judge Homer Morris, Albuquerque, New Mexico. Tony Hager, Hitchcock, showed his two-year-old, Soft Gold Buddy Bo to the grand championship. The reserve honors went to the outstanding senior yearling exhibited by Margretta Mungle, Mungles Sonnys Floy. Ronnie Morgan, Lomega, won the drawing for a $75 certificate to be used toward the purchase of a Guernsey heifer.

Following is a list of awards:

SENIOR AND GRAND
CHAMPION BULL
Mungles Sonny Patriot, Mungle's Guernsey Farms, Atoka

JUNIOR AND RESERVE
CHAMPION BULL
Red Hill Champeene, Red Hill Farm, Hitchcock

SENIOR AND GRAND
CHAMPION FEMALE
Golden Dew H Champion Bunny, Red Hill Farm

RESERVE GRAND
CHAMPION FEMALE
Mungles Sabo Hilde, Mungle's Guernsey Farms

JUNIOR
CHAMPION FEMALE
Mungles Sonnys Floy, Margretta Mungle, Atoka

BULL CALF
1, Red Hill Champeene, Red Hill Farm; 2, Golden Dew Bobby Sox Bob, Charles Griggs, Anderson, Mo.; 3, Mungles J Champion Prince, Mungle's Guernsey Farms.

BULL, 2 YEARS AND OVER
1, Mungles Sonny Patriot, Mungle's

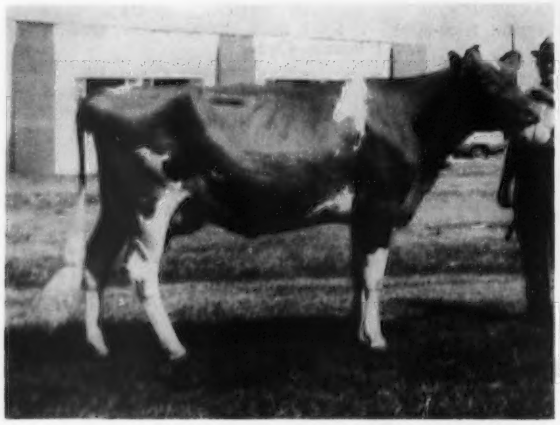

Golden Dew H Champion Bunny, senior and grand champion female at the State Fair of Oklahoma, exhibited by Red Hill Farm, Hitchcock.

Mungles Sonny Patriot, senior and grand champion bull at the State Fair of Oklahoma and reserve senior and reserve grand champion at the State Fair of Texas, exhibited by Mungle's Guernsey Farms, Atoka.

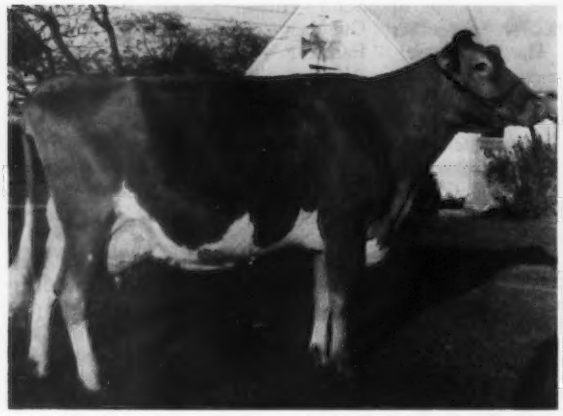

Mungles Sabo Hilde, reserve grand champion female at the State Fair of Oklahoma, exhibited by Mungle's Guernsey Farms, Atoka. (1971 snapshot)

Mungles Sonnys Floy, junior champion female at the State Fair of Oklahoma open show, and reserve champion of the Junior show, junior champion at the State Fair of Texas, exhibited by Margretta Mungle, Atoka.

Guernsey Farms.

HEIFER CALF

1, Red Hill Musical Starlett, Vergil Lorenz, Jr., Hitchcock; 2, Mungles Sabo Dairymaid, Mungle's Guernsey Farms; 3, Mungles Sabo Welcome, Mungle's Guernsey Farms.

JUNIOR YEARLING HEIFER

1, Mungles Sabo Suzanna, Mungle's Guernsey Farms; 2, Red Hill Divination, Red Hill Farm; 3, Bermuda Valley Big Girl, Bermuda Valley Farm, Hitchcock.

SENIOR YEARLING HEIFER

1, Mungles Sonnys Floy, Margretta Mungle; 2, John Potts Foremost Vernie, Charles Griggs; 3, Mungles Sabo Brita, Mungle's Guernsey Farms.

COW, 2 YEARS AND UNDER 3

1, Red Hill Successful, Red Hill Farm; 2, Mungles Sonnys Fancy, Mungle's Guernsey Farms; 3, John Potts Success Topsy, Vergil Lorenz, Jr.

COW, 3 YEARS AND UNDER 4

1, Golden Dew H Champion Bunny, Red Hill Farm; 2, Benign Majors Pasodenia Topsy, Charles Griggs; 3, Georgia Ridge SH Lou, Charles Griggs.

COW, 4 YEARS AND UNDER 5

1, Clearviews Hyacynth, Charles Griggs; 2, Price Black Sultan A Eve, Bermuda Valley Farm; 3, Mungles Iodines Marie, Mungle's Guernsey Farms.

COW, 5 YEARS AND OVER

1, Mungles Sabo Hilde, Mungle's Guernsey Farms; 2, Woodruff Farm R Pam, Vergil Lorenz, Jr.; 3, Mungles Sabo Dawn, Mungle's Guernsey Farms.

JUNIOR GET OF SIRE

1, Mungle's Guernsey Farms on get of Mungles Sabian Saturn; 2, Red Hill Farm on get of McDonald Farms R L Dividend; 3, Bermuda Valley Farm on get of Housleys J Champion.

SENIOR GET OF SIRE

1, Mungle's Guernsey Farms on get of Mungles Sabian Saturn; 2, Mungle's Guernsey Farms on get of Mungles Sabo Sonny; 3, Red Hill Farm on get of Housleys J Champion.

PRODUCE OF DAM

1, Red Hill Farm on produce of Red Hill Brilliance; 2, Kelli Dawn Lorenz, Hitchcock, on produce of Red Hill Quail; 3, Roger M. Smith, Owasso, on produce of Harmony Spotlights Patty.

BEST THREE FEMALES

1, Mungle's Guernsey Farms; 2, Red Hill Farm; 3, Vergil Lorenz, Jr.

DAIRY HERD

1, Red Hill Farm; 2, Mungle's Guernsey Farms; 3, Bermuda Valley Farm.

Junior Show

GRAND CHAMPION

Soft Gold Buddy Bo, Tony Hager, Hitchcock

RESERVE CHAMPION

Mungles Sonnys Floy, Margretta Mungle, Atoka

HEIFER CALF

1, Mungles Champion India, Jane Zum Mallen, Okarche; 2, Val Dividend Tillise, Roger M. Smith, Owasso; 3, Foremans Forward Rosebud, Tammy K. Smith, Tulsa.

JUNIOR YEARLING HEIFER

1, Bermuda Valley Big Girl, Tony Hager; 2, Mungles Champion Fayne, Gina Myers, Broken Arrow; 3, Leeanna Champion Hazel, Roger M. Smith.

SENIOR YEARLING HEIFER

1, Mungles Sonnys Floy, Margretta Mungle; 2, Red Hill Divinity, Tony Hager; 3, NEO Loyal Frances, Roger M. Smith.

COW, 2 YEARS AND UNDER 3

1, Soft Gold Buddy Bo, Tony Hager; 2, Walker Farms C Daisy, Tony Hager; 3,

Mungles Sabo Arnetta, Matthew W. Mungle, Atoka.

COW, 3 YEARS AND UNDER 4
1, Golden Dew Champion Lass, Tony Hager; 2, Soft Gold Shawn Heidi, Roger M. Smith; 3, Zum Mallens Fame Amy, Robert Zum Mallen, Okarche.

COW, 4 YEARS AND OVER
1, River Bank Foremans Fay, Roger M. Smith; 2, Twilu Acres Fame Hope, Connie Staude, Loyal.

State Fair of TEXAS

Pan-American Livestock Exposition

By Robert Charles Griggs, Jr.

DICK JOHNSON, Springfield, Mo., did a good job of placing the 70 head that were paraded before him at the Pan-American Livestock Expo, Texas State Fair, Dallas, on October 14.

Price-Black Farms, Arrey, N. Mex., won junior champion honors on their good yearling bull, Price Black Roselins Albert. On a close placing for senior and grand champion bull honors Woodacres Nances Valiant, an eight-year-old, was given the nod over the junior two-year-old, Mungles Sonny Patriot, shown by Mungle's Guernsey Farms, Atoka, Oklahoma. "Valiant" is owned and shown by Price-Black Farms.

Quality was good especially among the tops in each of the female classes. On a close placing, Mungles Sonnys Floy, first senior yearling was given the nod for junior champion honors.

Brookberry Mon Violet, shown by Lavon Farms, Inc., Plano; was declared the senior and grand champion. Although "Violet" was very stale, she was more correct in her udder and balance of body parts. In a close placing for reserve honors, Price Black FF Pat was given the nod over the second place aged cow, Mungles Sabo Hilde.

Mungle's Guernsey Farms won the highest production cow award on Mungles Sabo Bonette, a daughter of Mungles Sabian Saturn. Price-Black Farms won eight blues, Mungle's Guernsey Farms five blues, and Lavon Farms, Inc. four blues.

Following is a list of awards:

SENIOR AND GRAND CHAMPION BULL
Woodacres Nances Valiant, Price-Black Farms, Arrey, N. Mex.

RESERVE SENIOR AND RESERVE GRAND CHAMPION BULL
Mungles Sonny Patriot, Mungle's Guernsey Farms, Atoka, Okla.

JUNIOR CHAMPION BULL
Price Black Roselins Albert, Price-Black Farms

RESERVE JUNIOR CHAMPION BULL
Price Black Starlets Oscar, Price-Black Farms

SENIOR AND GRAND CHAMPION FEMALE
Brookberry Mon Violet, Lavon Farms, Inc., Plano, Texas

RESERVE SENIOR AND RESERVE GRAND CHAMPION FEMALE
Price Black FF Pat, Price-Black Farms

JUNIOR CHAMPION FEMALE
Mungles Sonnys Floy, Mungles Guernsey Farms

RESERVE JUNIOR CHAMPION FEMALE
Price Black H C Starlet, Price-Black Farms

BULL CALF
1, Price Black Starlets Oscar, Price-Black Farms; 2, Lavon Farms H C Hydro, Lavon Farms, Inc.; 3, Mungles J Champion Prince, Mungle's Guernsey Farms.

YEARLING BULL
1, Price Black Roselins Albert, Price-Black Farms; 2, Ideals Pastor, Lavon Farms, Inc.

BULL, 2 YEARS AND UNDER 3
1, Mungles Sonny Patriot, Mungle's Guernsey Farms.

BULL, 3 YEARS AND OVER
1, Woodacres Nances Valiant, Price-Black Farms; 2, Ideals Sovereign, Lavon Farms, Inc.

HEIFER CALF
1, Lavon Farms Mon Maggie, Lavon Farms, Inc.; 2, Price Black HC A Dee, Price-Black Farms; 3, Lavon Farms Mon Fant Hanna, Bruce Cook, Garland, Texas.

JUNIOR YEARLING HEIFER
1, Price Black HC Starlet, Price-Black Farms; 2, Mungles Sabo Suzanna, Mungle's Guernsey Farms; 3, Star Royal Ann, Kimberly Harris, Rising Star, Texas.

SENIOR YEARLING HEIFER
1, Mungles Sonnys Floy, Mungle's Guernsey Farms; 2, Mungles Sabo Brita, Mungle's Guernsey Farms; 3, Lavon Farms Mon Erma, Lavon Farms, Inc.

COW, 2 YEARS AND UNDER 3
1, Mungles Sonnys Fancy, Mungle's Guernsey Farms; 2, Mungles Sabo Marigold, Mungle's Guernsey Farms; 3, Lavon Farms Mon Froline, Lavon Farms, Inc.

COW, 3 YEARS AND UNDER 4
1, Heywes Gov Miss, Price-Black Farms; 2, Lavon Farms S Molly, John Arnold, Ladonia, Texas; 3, Price Black Amb Debbie, Price-Black Farms.

COW, 4 YEARS AND UNDER 5
1, Price Black FF Pat, Price-Black Farms; 2, Lavon Farms Fant Hanna, Lavon Farms, Inc.

AGED COW
1, Brookberry Mon Violet, Lavon Farms, Inc.; 2, Mungles Sabo Hilde, Mungle's Guernsey Farms; 3, Thurmans Darimost Opal, Price-Black Farms.

JUNIOR GET OF SIRE
1, Price-Black Farms on get of Housleys J

Woodacres Nances Valiant, senior and grand champion bull at the State Fair of Texas, exhibited by Price-Black Farms, Arrey, New Mexico.

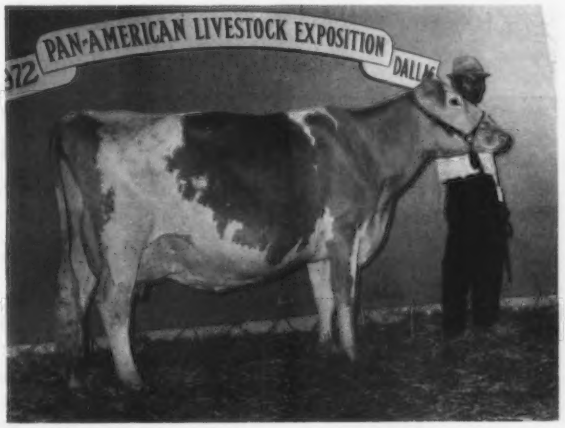

Brookberry Mon Violet, senior and grand champion female at the State Fair of Texas, exhibited by Lavon Farms, Inc., Plano, Texas.

Champion; 2, Jimmy Tittle, Garland, Texas on get of Brookberry Jolly Monitor; 3, Lavon Farms, Inc. on get of Brookberry Jolly Monitor.

SENIOR GET OF SIRE
1, Lavon Farms, Inc. on get of Brookberry Jolly Monitor; 2, Mungle's Guernsey Farms on get of Mungles Sabo Sonny; 3, Mungle's Guernsey Farms on get of Mungles Sabian Saturn.

PRODUCE OF DAM
1, Lavon Farms, Inc. on produce of Robin Roost Kings Hanna.

BEST THREE FEMALES
1, Mungle's Guernsey Farms; 2, Price-Black Farms; 3, Lavon Farms, Inc.

DAIRY HERD
1, Price-Black Farms; 2, Mungle's Guernsey Farms; 3, Lavon Farms, Inc.

PREMIER BREEDER
Mungle's Guernsey Farms

PREMIER EXHIBITOR
Price-Black Farms

HIGHEST PRODUCING COW
Mungles Sabo Bonette, Mungle's Guernsey Farms.

Junior Show

GRAND CHAMPION
Lavon Farms Kings Helen, Rodney Marshall, Garland

RESERVE GRAND CHAMPION
Bluff View Ce Bon Petite, Ricky Wyatt, Garland

JUNIOR CHAMPION
Golden Dew Bunnys Bern, David Carson, Garland

RESERVE JUNIOR CHAMPION
Lavon Farms Mon Lois, Ricky Wyatt

JUNIOR YEARLING HEIFER
1, Lavon Farms Mon Lois, Ricky Wyatt; 2, Star Royal Ann, Kimberly Harris, Rising Star; 3, Lavon Farms Mon Bette, Lou Buice, Waco.

SENIOR YEARLING HEIFER
1, Golden Dew Bunnys Bern, David Carson; 2, Lavon Farms Mon Coquet, Mark Todd, Garland; 3, Lavon Farms HC Joan, John Arnold, Ladonia.

COW, 2 YEARS AND UNDER 3
1, Lavon Farms Kings Helen, Rodney Marshall, Garland; 2, Lavon Farms Mon Alice Kristin Halbert, Garland; 3, Lavon Farms Mon Delpha, Jay Binder, Garland.

COW, 3 YEARS AND UNDER 4
1, Bluff View Ce Bon Petite, Ricky Wyatt; 2, Lavon Farms S Molly, John Arnold; 3, Southland Tudor Marcy, John Brannon, Arlington.

Subscribe to the JOURNAL

1 Year - $5.00

Renew Your Subscription Today!

SOUTH CAROLINA State Fair

By R. A. McLaughlin

THE SOUTH Carolina State Official Guernsey Show was held on Tuesday, October 17, at Columbia, South Carolina. A total of 84 head; 6 bulls, 48 calves and yearling females and 30 cows, were paraded before Dr. Jim Nichols, manager of Select Sires, Columbus, Ohio.

Dr. Nichols selected the first prize yearling bull, Big Creek Champ Admiral, bred and owned by Big Creek Hill Farm, Saluda, as his champion bull. The junior champion female was Cross Arrows Falcon Lorlie, bred and exhibited by Cross Arrows Farm, Union.

In the junior get of sire class, a total of five gets were shown and each were paternal brothers and sisters as all were sired by Housleys J Champion. Big Creek Hill Farm won first place.

The senior and grand champion female was Big Creek S Agnes, the first prize aged cow, bred and exhibited by Big Creek Hill Farm. The reserve senior and reserve grand champion female was Melldoro M R P Marge, the first prize four-year-old bred and exhibited by Mr. and Mrs. Melwood Coleman, Saluda.

On Monday night, the contest was held for champion showmanship of the Junior Show. The overall champion showman for all breeds was Ted Coleman, Jr., Saluda. Molly Mitchell, Saluda, National Guernsey Queen, entertained those present by playing her organ.

Following is a list of awards:

GRAND CHAMPION BULL
Big Creek Champ Admiral, Big Creek Hill Farm, Saluda

SENIOR AND GRAND CHAMPION FEMALE
Big Creek S Agnes, Big Creek Hill Farm

RESERVE SENIOR AND RESERVE GRAND CHAMPION FEMALE
Melldoro M R P Marge, Mr. & Mrs. Melwood Coleman, Saluda

JUNIOR CHAMPION FEMALE
Cross Arrows Falcon Lorlie, Cross Arrows Farm, Union

BULL CALF
1, Melldoro Champion Marvel, David Coleman, Saluda; 2, Myrtledales Champion Albert, Myrtledale Farm, Newberry; 3, Cross Arrows Saladin, Cross Arrows Farm.

YEARLING BULL
1, Big Creek Champ Admiral, Big Creek Hill Farm; 2, Melldoro Dollys Champ, David Coleman; 3, Cross Arrows Meadow Monarch, Cross Arrows Farm.

JUNIOR HEIFER CALF
1, Big Creek Champ Peggy, Big Creek Hill Farm; 2, Big Creek Champ Elvira, Big Creek Hill Farm; 3, Six Oaks Farm Champ Tangie, Arvid Black, Saluda.

SENIOR HEIFER CALF
1, Cross Arrows Dari Nanette, Cross Arrows Farm; 2, Myrtledales Champion Helen, Myrtledale Farm; 3, Big Creek Falcon Cook, Big Creek Hill Farm.

JUNIOR YEARLING HEIFER
1, Marfred Champion Elegant, Fred T. Mills, Saluda; 2, Indian Creek Prince Bel, Chalmers Hancock, Saluda; 3, Myrtledales Champion Diana, Myrtledale Farm.

SENIOR YEARLING HEIFER
1, Cross Arrows Falcon Lorlie, Cross Arrows Farm; 2, Big Creek King Camley, Big Creek Hill Farm; 3, Gippy Champion Rosebud, Cross Arrows Farm.

COW, 2 YEARS AND UNDER 3
1, Big Creek Champ Lileen, Big Creek Hill Farm; 2, Cross Arrows Champion Sue, Cross Arrows Farm; 3, Melldoro Monitor Rosette, Mr. & Mrs. Melwood Coleman.

COW, 3 YEARS AND UNDER 4
1, Big Creek P Julene, Big Creek Hill Farm; 2, Myrtledales Prince Pammy, Myrtledale Farm; 3, Myrtledales Prince Nell, Myrtledale Farm.

COW, 4 YEARS AND UNDER 5
1, Melldoro M R P Marge, Mr. & Mrs. Melwood Coleman; 2, Arrus Princess Pearlette, Cliff Mills, Saluda; 3, Myrtledales Star Angie, Myrtledale Farm.

AGED COW
1, Big Creek S Agnes, Big Creek Hill Farm; 2, Bayville Duchess Lassodine, Cross Arrows Farm; 3, Myrtledales Supreme Annette, Myrtledale Farm.

JUNIOR GET OF SIRE
1, Big Creek Hill Farm on get of Housleys J Champion; 2, Orangeburg County 4-H Club on get of Housleys J Champion.

SENIOR GET OF SIRE
1, Myrtledale Farm on get of Lyrene May Rose Prince; 2, Saluda County 4-H Club on get of Lyrene May Rose Prince.

PRODUCE OF DAM
1, Big Creek Hill Farm on produce of Big Creek Hill Farms F Adele; 2, Cross Arrows Farm on produce of Mulhocaway Errant Lory.

DAIRY HERD
1, Big Creek Hill Farm; 2, Myrtledale Farm.

PREMIER BREEDER AND EXHIBITOR
Big Creek Hill Farm

DURING 1970, an estimated 200,000 people suffered disabling injuries in agricultural accidents and 2,400 were killed. Protect yourself by observing safety rules and wearing personal protective equipment.

National Dairy Cattle Congress Champions to the Ahlborn Family - Roy Jacobs and Sons - Woodruff Family

NATIONAL DAIRY CATTLE CONGRESS

Waterloo, Iowa, September 25
79 head shown
Russell Wirt, Maple Leaf Farm, Lewiston, Minn., Judge

Grand Champion Female – Woodruff Farm R Boots, Duane Woodruff & Family, Indianola, Iowa

Grand Champion Bull – Fauver Hill Hal Super, Clarence Ahlborn & Family, Owatonna, Minn.

Reserve Champion Female – Prairie Moon Rosie, Frank Sivesind, Waukon, Iowa

Reserve Champion Bull – Fauver Hill C Bravo, Donald Teeters, Owatonna, Minn.

Junior Champion Female – Dutch Mill Valors Flower, Roy E. Jacobs & Sons, Sparta, Wis.

Reserve Junior Champion Female – Prairie Moon Bingo Sylvia, Frank Sivesind, Waukon, Iowa

Junior Get of Lyrene May Rose Prince, Herbert Walther & Family, Waverly, Iowa

Senior Get of Mulhocaway Butterfat King Hal, Frank Sivesind

Premier Breeder – Chris W. Skaar & Sons, Pine Ridge Farms, Hayward, Minn.

Premier Exhibitor – Roy E. Jacobs & Sons, Dutch Mill Farm, Sparta, Wis.

Class Winners

BULL CALF (4)
1, Iola Champions Joker, Chester Onstot & Family, Indianola, Iowa; 2, Prairie Moon Top Lincoln, Frank Sivesind, Waukon, Iowa; 3, Dutch Mill Dominos Actor, Roy E. Jacobs & Sons, Sparta, Wis.

YEARLING BULL (6)
1, Fauver Hill C Bravo, Donald Teeters, Owatonna, Minn.; 2, Dutch Mill Falcons Agnew, Roy E. Jacobs & Sons; 3, Pine Grove C Namad, Steven Nahrgang, Lewiston, Minn.

BULL, 2 YEARS AND OVER (3)
1, Fauver Hill Hal Super, Clarence Ahlborn & Family, Owatonna, Minn.; 2, Prairie Moon Chief Gus, Harlan Decher & Son, Oelwein, Iowa; 3, Pine Ridge High Buck, Chris W. Skaar & Sons, Hayward, Minn.

HEIFER CALF (8)
1, Woodruff Farm D Quaint, Duane Woodruff & Family, Indianola, Iowa; 2, Woodruff Farm D Radonna, Duane Woodruff & Family; 3, Golden Raes D Dawn, Carl Burkhart & Sons, Thor, Iowa.

JUNIOR YEARLING HEIFER (9)
1, Rolling View Acres FSQ Mary, Francis Feldman & Sons, Hopkinton, Iowa; 2, Windy Lea G Cecilia Connie, Harlan Decher & Son; 3, Ideals Nances Betty, Roy E. Jacobs & Sons.

SENIOR YEARLING HEIFER (11)
1, Dutch Mill Valors Flower, Roy E. Jacobs & Sons; 2, Prairie Moon Bingo Sylvia, Frank Sivesind; 3, Pine Ridge Fames Tiffany, Chris W. Skaar & Sons.

COW, 2 YEARS AND UNDER 3 (10)
1, Wil Dor H Gumdrop, Kathleen Ann Miller, Austin, Minn.; 2, Pine Ridge Rebels Babette, Chris W. Skaar & Sons; 3, Prairie Moon Jan, Frank Sivesind.

COW, 3 YEARS AND UNDER 4 (9)
1, Cedar Manor Princess Missie, Roy E. Jacobs & Sons; 2, Cedar Way Secrets Darijan, Herbert Walther & Family, Waverly, Iowa; 3, Prairie Moon Renee, Frank Sivesind.

COW, 4 YEARS AND UNDER 5 (9)
1, Woodruff Farm R Boots, Duane Woodruff & Family; 2, Iola Tonys Boots, Chester Onstot & Family; 3, Walker Farms Zeus Marvis, Roy E. Jacobs & Sons.

AGED COW (10)
1, Prairie Moon Rosie, Frank Sivesind; 2, Iola Prairie Patsy, Chester Onstot & Family; 3, Spring Ridge Glide, Roy E. Jacobs & Sons.

BEST UDDERED COW

THREE-YEAR-OLDS
1, Prairie Moon Renee, Frank Sivesind; 2, Cedar Way Secrets Darijan, Herbert Walther & Family.

FOUR-YEAR-OLDS
1, Pine Ridge Dari Belle, Chris W. Skaar & Sons; 2, Woodruff Farm R Boots, Duane Woodruff & Family.

AGED COWS
1, Prairie Moon Rosie, Frank Sivesind; 2, Prairie Moon Elanor, Michael & Nancy Bingham, Shell Rock, Iowa.

Woodruff Farm R Boots, senior and grand champion female at National Dairy Cattle Congress, exhibited by Duane Woodruff and Family, Indianola, Iowa.

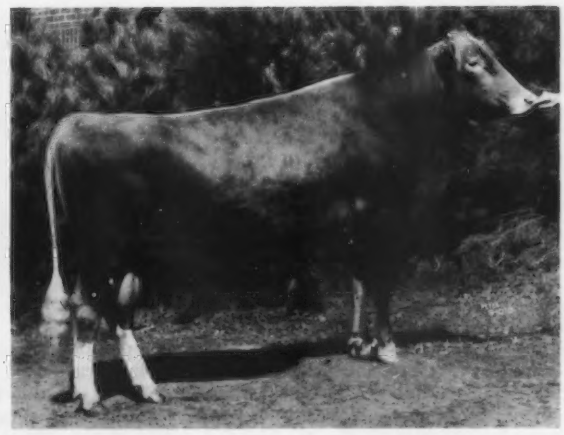

Fauver Hill C Bravo, reserve champion bull at National Dairy Cattle Congress, exhibited by Donald Teeters, Owatonna, Minnesota.

Rolling View Acres FSQ Mary, junior champion of the National Dairy Cattle Congress Junior Show, exhibited by Randy Feldman, Hopkinton, Iowa.

JUNIOR GET OF SIRE (1)
1, Herbert Walther & Family on get of Boe Ridge Butterfat Jubilee.

GET OF SIRE (2)
1, Frank Sivesind on get of Mulhocaway Butterfat King Hal; 2, Roy E. Jacobs & Sons on get of Dutch Mill Billys Valor.

PRODUCE OF DAM (3)
1, Roy E. Jacobs & Sons on produce of Dutch Mill Nobles Pearl; 2, Chris W. Skaar & Sons on produce of Pine Ridge Fames Bonnet; 3, Herbert Walther & Family on produce of Boe Ridge J V Secret.

BEST THREE FEMALES (5)
1, Chris W. Skaar & Sons; 2, Chester Onstot & Family; 3, Roy E. Jacobs & Sons.

National Dairy Cattle Congress Junior Show

By Leslie Peckham

FIFTY Guernseys were paraded before Judge Frank Sivesind, Waukon, Iowa at the Waterloo Dairy Cattle Congress on September 23.

In the showmanship contest first place went to Carol Ahlborn, Owatonna, Minn., second to Diane Woodruff, Indianola, Iowa. Neil Jacobs, Dutch Mill Farm, Sparta, Wis., assisted Judge Sivesind in selecting winners in this contest.

Junior champion honors went to Randy Feldman, Hopkinton, Iowa on his yearling heifer, Rolling View Acres FSQ Mary. The senior and grand champion was Woodruff Farm R Boots shown by Diane Woodruff. "Boots" also won senior and grand champion in the open show. Reserve senior and reserve grand champion went to Erlyn Acres Jo, a daughter of Willow Spring Financier, purchased by Carol Ahlborn in the 1971 Great Northern Classic.

George Chambers, assistant superintendent, clerked the show. Neil Fike and his daughter, Nancy, passed out ribbons and awards. Les Peckham made the announcements. Linda Brouwer, Parkersburg, Iowa, Iowa Dairy Princess, assisted in handing out ribbons.

Following is a list of awards:

SENIOR AND GRAND CHAMPION FEMALE
Woodruff Farm R Boots, Diane & Mike Woodruff, Indianola, Iowa

RESERVE SENIOR AND RESERVE GRAND CHAMPION FEMALE
Erlyn Acres Jo, Carol Sue Ahlborn, Owatonna, Minn.

JUNIOR CHAMPION FEMALE
Rolling View Acres FSQ Mary, Randy Feldman, Hopkinton, Iowa

RESERVE JUNIOR CHAMPION FEMALE
Woodruff Farm D Quaint, Diane & Mike Woodruff

HEIFER CALF
1, Woodruff Farm D Quaint, Diane & Mike Woodruff; 2, Woodruff Farm D Radonna, Diane & Mike Woodruff; 3, Demure P Drucie, Allen Hempeler, Garnavillo, Iowa.

YEARLING HEIFER
1, Rolling View Acres FSQ Mary, Randy Feldman; 2, Rolling View Acres Hal Nina, Randy Feldman; 3, Spruce Hill Cinnamon, Jody Teeters, Owatonna, Minn.

COW, 2 YEARS AND UNDER 3
1, Woodruff Farm V Amy, Diane & Mike Woodruff; 2, Mungles Sonnys Jewell, Doug & Lori Onstot, Indianola, Iowa; 3, Boe Ridge Bimbos Tracy, Doug & Lori Onstot.

COW, 3 YEARS AND OVER
1, Woodruff Farm R Boots, Diane & Mike Woodruff; 2, Erlyn Acres Jo, Carol Sue Ahlborn; 3, Cedar Way Secrets Darijan, Pam Walther, Waverly, Iowa.

SHOWMANSHIP AWARD
1, Carol Sue Ahlborn; 2, Diane Woodruff.

Select Sires Announces Plans for a New Bull Stud

PLANS FOR the construction of a new headquarters facility to house Select Sires, Inc. have been announced by Mr. Rowland F. Hill, III, president. The decision by the Board of Directors of Select Sires to build a completely new and modern facility to accommodate the growing animal breeding cooperative was necessary to provide space for the expanded dairy and beef sire programs, the enlarged volume of business and to effect a more efficient total operation.

The facility will be built on a 300-acre farm purchased this spring by Select Sires in Plain City, Union County, Ohio, which is situated just a few miles northwest of Columbus, and the present site of COBA-Select Sires.

Construction has already begun, according to Dr. James R. Nichols, executive vice-president and general manager of Select Sires, Inc., and

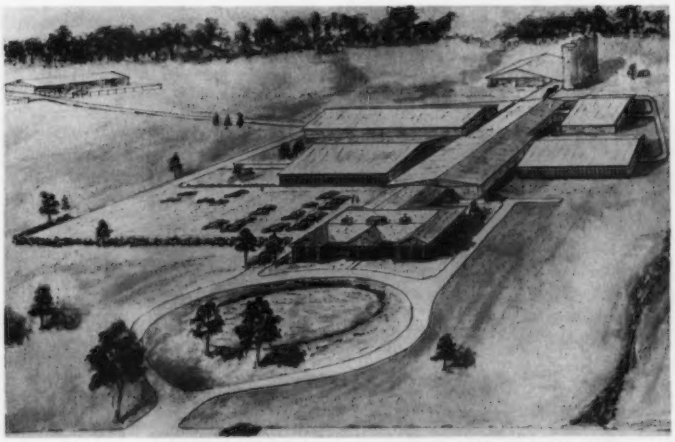

completion is expected in December of this year.

The facility will consist of semen freezing and processing laboratories, an office building, semen storage and supply warehouse, semen collection arenas, animal clinic, germ cell laboratory, veterinarian research laboratories, dairy barns, beef barns, feed and bedding storage, machinery shop and accessory structures.

A formal dedication and open house is tentatively scheduled for early spring.

1973 SOUTHEASTERN *Annual Meeting* DIRECTORY

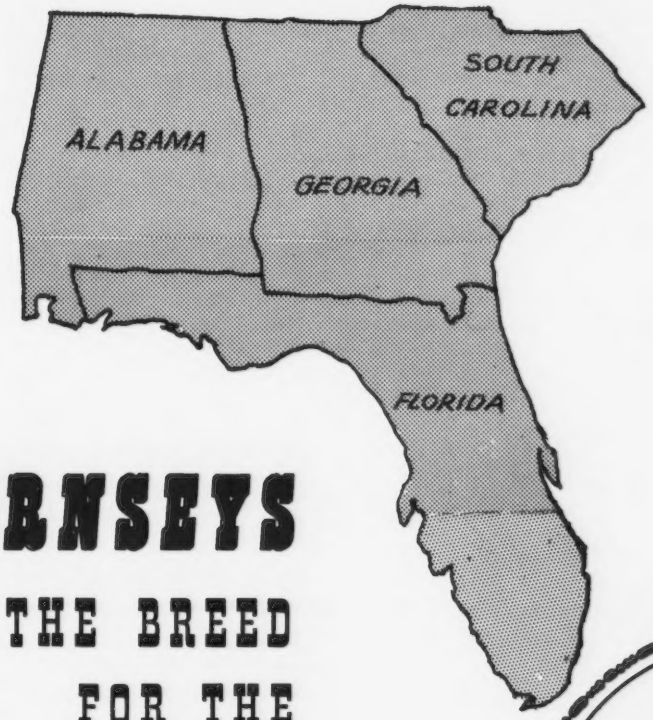

GUERNSEYS

THE BREED FOR THE **SOUTH**

We've grown by your trust

With Good Bulls

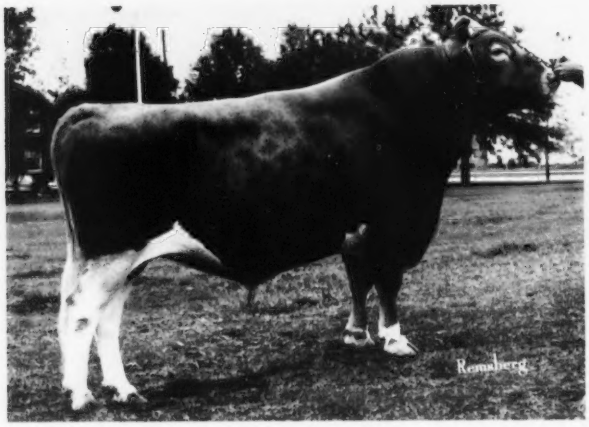

DUMAR FARM VERNS LEADER

USDA Summary — September 1972
29 Daus. 9 Herds 10,250M 4.93% 505F
P.D. +167M +.04% +12F 44% Rpt.

And Great Men

FLORIDA

Walter Oelfke
Noba-Lake Worth
P.O. Box 15822
West Palm Beach, Florida 33406
Ph: (305) 683-3252

H. Gene DeWitt
1123 E. Lime Street
Tarpon Springs, Florida 33589
Ph: (813) 937-8840

DeWayne Self
508 S.E. Miami Street
Okeechobee, Florida 33472
Ph: (813) 763-2982

N. D. Yant
Box 143 Hibernia Route
Green Cove Springs, Florida 32043
Ph: (904) 284-3982

GEORGIA

Dick Weir
Route No. 3
Americus, Georgia 31709
Ph: (912) 924-7780

James Hogg
Route No. 1
Social Circle, Georgia 30279
Ph: (404) 464-3885

Erick Daugulis
4234 Rocking Chair Lane
Stone Mt., Georgia 30083
Ph: (404) 939-4065

NORTH CAROLINA

Clyde Walker
Route No. 1 — Box 138
Huntersville, N. C. 28078
Ph: (704) 392-5025

William V. Piper
507 W. Henry Street
North Belmont, N. C. 28012
Ph: (704) 827-9704

SOUTH CAROLINA

John Preston
Box 417
Lexington, S. C. 29072
Ph: (803) 356-2370

James Jacks
Route No. 1
Clinton, S. C. 29325
Ph: (803) 883-0788

Leaders In Their Field!

Box 607
Tiffin, Ohio 44883

Noba
ANIMAL INDUSTRY SERVICES
INC.

AFFILIATED BREEDERS
Noba Atlantic Labc
"The Symbol of Success"

Noba, Inc.
Atlantic Breeders Cooperative
LABC

SOUTHEASTERN

Annual Meeting Directory

Herman J. Haga
A.G.C.C. Director
Fort Valley, Georgia 31030
Tel. 912–825-5161

Carroll L. "Bud" Ward, Jr.
A.G.C.C. Director
P.O. Box 146, Astatula
Florida 32705
Tel. 904–343-3328

Robert A. McLaughlin
Field Representative
2814 Birchwood Drive
Winston-Salem, N. C. 27103
Tel. 919–765-5084

ALABAMA GUERNSEY CATTLE CLUB

OFFICERS

President
Joe Hall
Route 1, Box 252
Montgomery 36105

Vice-President
Doug M. Kent
R. 1, Siluria
35144

Secretary-Treasurer
Mrs. M. C. Hall
Route 2, Box 283
Montgomery 36108

DIRECTORS

Ed Croy
Route 8, Box 54
Cullman 35055

L. E. McConnell, Jr.
Route 1
Anderson 35610

Carl Peinhardt
Route 4
Cullman 35055

Carey Kendrick
Route 1, Box 305A
Leeds 35094

Donald Smith
Enterprise
36330

Sam Rosser
Route 1
McCalla 35111

Davis Henry
Route 1
Hope Hull 36043

O. S. Ivey
Route 1
Webb 36376

Horace DeShazo
Route 2
Headland 36345

MEMBERS

Baggett, Mrs. J. D.
R. 2, Box 287A, Montgomery 36108
Croy, Ed
R. 8, Box 54, Cullman 35055
DeShazo, Horace
R. 2, Headland 36345
Dunn, T. J.
R. 2, Whatley 36482
Hall, Joe L.
R. 1, Box 252, Montgomery 36105
Hall, Mrs. M. C.
R. 2, Box 283, Montgomery 36108
Hayes, R. P.
Hodgesville Road, Dothan 36301
Henry, Davis
R. 1, Hope Hull 36043
Ivey, O. S.
R. 1, Webb 36376
Kendrick, Carey
R. 1, Box 305A, Leeds 35094
Kent, Doug
R. 1, Siluria 35144
Kent, R. W.
R. 1, Siluria 35144
McConnell, Jr., L. E.
R. 1, Anderson 35610
Peinhardt, Carl
R. 4, Cullman 35055
Rosser, Sam
R. 1, McCalla 35111
Smith, Donald
Enterprise 36330
Smith, S. Ross
R. 6, Guntersville 35976

FLORIDA GUERNSEY BREEDERS' ASSOCIATION

OFFICERS

President
Mrs. Kathryn Casey, Clearwater

Vice-President
Dr. Charles Wilcox, Gainesville

Executive Secretary
C. L. "Bud" Ward, Jr., Astatula

Secretary-Treasurer
Ida Schmid Thomas, Tallevast

DIRECTORS

Roy P. Lane, Tampa
D. D. Robinson, Orlando
Charles Johnson, Dinsmore
Joe L. Honour, Brooksville
Walter Schmid, Jr., Tallevast
Andy Sheppard, New Port Richy
James T. Christian, Graceville
Paul Merritt, Graceville
Henry R. Jones, San Antonio

MEMBERS

Barber, A. C.
R. 1, Box 402, Palmetto 33561
Burton, Gene
120 Morrow Circle, Brandon 33511
Casey, George
Clearwater 33516
Casey, Mrs. Kathryn
Clearwater 33516
Casey, Wilbur
R. 1, Box 399, Clearwater 33516
Christian, James T.
R. 2, Graceville 32440
Cone, John H.
P. O. Box 1600, Plant City 33566
Dodd, Jack P.
R. 3, Box 575-H, Tallahassee 32301
Donegan, Mrs. C. E.
Box 206, Largo 33540
Honour, Joe L.
R. 5, Box 1166, Brooksville 33512
Hood's Dairy, Inc.
Box 551, Bradenton 33505
Johnson, Charles
Dinsmore Dairy Co., Dinsmore 32029
Johnson, Earl
Dinsmore 32029
Johnson, V. C.
Dinsmore 32029
Jones, Henry R.
P.O. Box 269, San Antonio 33576
Jones, Mrs. Henry R.
P.O. Box 269, San Antonio 33576
Lane, Roy P.
Tampa 33615
Lee, T. G.
P.O. Box 1191, Orlando 32809
Legg, Jimmie
Stuart 33494
Merritt, Paul
R. 4, Graceville 32440
Price, R. L.
1107 Webb St., Graceville 32440
Robinson, D. D.
T. G. Lee Farms, Inc.
5705 Bearhead Rd., Orlando 32809
Sargeant, John
415 Bear Creek Dr., Bartow 33830
Sargeant, Richard
415 Bear Creek Dr., Bartow 33830
Schmid, Louise
Tallevast 33588
Schmid, Jr., Walter
Tallevast 33588
Sheppard, Andy
New Port Richy 33552
Thomas, Ida Schmid
Tallevast 33588
Waldrep, W. P.
7505 Taft St., Hollywood 33024
Ward, Barbara
Astatula 32705
Ward, Jr., Carroll L.
Box 146, Astatula 32705
Ward, Elaine
Astatula 32705
Ward, Fred
Astatula 32705
West, John
Astatula 32705
Wiederkehr, Jr., Hans
R. 3, Box 104-W, Sarasota 33580
Wilcox, Dr. Charles
Gainesville 32601
Yant, Jr., Newton D.
Hibernia Route, Box 10-A
Green Cove Springs 32043

ASSOCIATE MEMBERS

Dr. Dan W. Webb, Gainesville
Dr. Barney Harris, Jr., Gainesville
Jack Van Horn, Gainesville

GEORGIA GUERNSEY BREEDERS' ASSOCIATION

1972 OFFICERS

President
Rufus L. Yoder, R. 2
Montezuma 31063

Vice-President
George N. Martin, Jr.,
Jackson 30233

Secretary-Treasurer
James E. Pace, Sr., R. 2
Forsyth 31029

DIRECTORS

George N. Martin, Jr., Jackson
Allen M. Yoder, Montezuma
George Hale, Washington
H. E. Wood, Winterville
James E. Pace, Jr., Forsyth
James McCorkle, Thomson
Paul Bennet, Quitman
D. I. Parker, Dublin
Herman J. Haga, Jr., Ft. Valley

DIRECTOR EMERITUS

Dr. Grady N. Coker, Canton

SALES COMMITTEE

James E. Pace, Jr., Chm., Forsyth
H. J. Haga, Jr., Fort Valley
Rufus Yoder, Montezuma
Paul Bennet, Quitman

RESOLUTIONS AND NOMINATING COMMITTEE

H. E. Wood, Chm., Winterville
H. K. Welch, Ext. Dairyman, Athens
Woodrow W. Denney, Canton

MEMBERS

Bennet, Paul
Ben-Bow Farm, Quitman 31643
Boon, A. J.
Boone's Dairy Farm
R. 3, Box 193, Valdosta 31601
Burford, R. H.
Jackson 30233
Cline, D. L.
R. 2, Cartersville 30120
Coker, Dr. Grady N.
Nejasco Farm, Canton 30114
Denney, W. W.
Nejasco Farm, Canton 30114
Farrar, George T.
R. 1, Box 276, Griffin 30223
Haga, Jr., H. J.
Clearbranch Farm, Fort Valley 31030
Haga, Sr., H. J.
Clearbranch Farm, Fort Valley 31030
Hale, George L.
Vary Best Farm
R. 3, Washington 30673
Kauffman, Eli
Montezuma 31063
Maddux, Nelson
175 Sweet Gum Drive, Athens 30601
Martin, Jr., George N.
Willow Valley Farm, Jackson 30233
Mathis, Jack
R. L. Mathis Certified Dairy
Decatur 30032
McCorkle, James H.
R. 3, Box 135, Thomson 30824
Pace, Jr., James E.
Rexdale Farm, R. 2, Forsyth 31029
Pace, Sr., James E.
Rexdale Farm, R. 2, Forsyth 31029
Parker, D. I.
Parker's Guernsey Farm, Dublin 31021
Parker, Louis
Parker's Guernsey Farm,
113 Hudson Drive, Dublin 31021
Swartzentruber, Ennos A.
R. 1, Box 91A, Montezuma 31063
Wall, Albert M.
R. 5, Box 455A, Savannah 31401
Weaver, Jr., M. M.
R. 2, Montezuma 31063
Weaver, M. M.
R. 2, Montezuma 31063
Weir, Richard
Americus 31709
Wood, H. E.
Winterville 30683
Yoder, Allen
RFD, Montezuma 31063
Yoder, Floyd E.
R. 1, Montezuma 31063
Yoder, Melvin L.
R. 1, Montezuma 31063
Yoder, Menno L.
R. 1, Box 85, Montezuma 31063
Yoder, Olen
R. 1, Montezuma 31063
Yoder, Rufus L.
R. 2, Montezuma 31063

T. G. Lee, Orlando, and Carroll L. Ward, Sr., Astatula, are honored as oldest dairymen, Orange County Florida. T. G. Lee started dairying in 1927 and Carroll L. Ward, Sr. in 1921.

W. Clark Fleming, Jr., Virginia Beach, Va., presenting the Fitzpatrick Award to Ralph W. Coarsey, with Mrs. Coarsey looking on at the 95th Annual Meeting of The American Guernsey Cattle Club.

Melldora MRP Marge, grand champion of the 1971 South Carolina State Fair Junior Show, exhibited by David P. Coleman, Saluda, S. C., at the halter.

Molly Mitchell, Saluda, South Carolina
1972 National Guernsey Queen

Always a source of good Guernseys! Plan to visit our herds.

SOUTH CAROLINA GUERNSEY CATTLE CLUB, INC.

P.O. Box 576, Saluda, South Carolina 29138

OFFICERS

President
Steve Lovelace
R. 4, Orangeburg 29115

Vice-President
Arthur L. Gaston
R. 1, Box 79, Blackstock 29817

Secretary
John W. Riser
Box 576, Saluda 29138

Treasurer
George W. Fowler
R. 1, Saluda 29138

DIRECTORS

District I

Marvin Hamm, Newberry 29108 '75
John Everette Shealy, Newberry 29108 '74
Chalmers Hancock, Saluda 29138 '73

District II

Arthur Gaston, Blackstock 29817 '75
W. B. Stringfellow, Chester 29706 '74
Rodgers Reid, Richburg 29729 '73

District III

James B. Guess, III, Denmark 29042 '75
Steve Lovelace, Orangeburg 29115 '74
Laverne McCaskill, Bishopville 29010 '73

Members South Carolina Guernsey Cattle Club

Alewine, C. B.
Pomaria 29126
Allison, W. E.
R. 4, Columbia 29209
Alman, Mack H.
114 Brookside Rd., Spartanburg 29301
Barnwell, Jerry
R. 1, Enoree 29335
Bell, Jr., W. M.
R. 2, Hartsville 29550
Black, Arvid R.
R. 1, Saluda 29138
Boone, John Calvin
R. 4, Bishopville 29010
Braswell, James L.
R. 3, Box 367, Newberry 29108
Burleson, Bobby
R. 4, Bishopville 29010
Caughman, D. H.
Lexington 29072
Caughman, E. M.
Lexington 29072
Christopher, Wendell
Walnut Grove Farm, Roebuck 29376
Coleman, G. Mellwood
R.5, Saluda 29138
Coleman, Mrs. G. Mellwood
R. 5, Saluda 29138
Coleman, George
R. 5, Saluda 29138
Coleman, Ted L.
R. 5, Saluda 29138
Coleman, Thad
R. 5, Saluda 29138
Crocker, Jr., Robert J.
R. 1, Union 29379
Cushman, C. G.
Chester 29706
Darden, R. E.
Orangeburg 29115
Davis, Judson C.
R. 1, Box 91, Neeses 29107
Eaddy, J. M.
Manning 29102
Etheredge, Edwin B.
P.O. Box 6, Saluda 29138
Fansher, Forrest R.
Gippy Plantation, Moncks Corner 29461
Fowler, George W.
R. 1, Saluda 29138
Fowler, Jr., George W.
R. 1, Saluda 29138
Fowler, Jr., George W.
R. 1, Saluda 29138
Gamble, Julius P.
Lane 29564
Gamble, S. Wayne
Lane 29564
Gaston, Arthur L.
R. 1, Box 79, Blackstock 29817
Gaston, James McF.
Gaston Farms, Richburg 29729
Gaston, Joe
Gaston Farms, Richburg 29729
Gaston, John P.
Gaston Farms, Richburg 29729
Gaston, J. Porter
Gaston Farms, Richburg 29729
Gilchrist, James
R. 1, Sharon 29742
Gramling, Jr., S. W.
Sawaga Farms, Bowman 29018
Gramling, Sr., S. W.
Sawaga Farms, Bowman 29018
Guess, III, James B.
Edisto Farms, Denmark 29042
Gwin, Leonard
Gwindale Farm, Blackstock 29014

Hall, Joe W.
Richburg 29729
Hamlet, S. E.
R. 2, Box 249, North Augusta 29841
Hamm, G. Bennett
R. 4, Box 105B, Newberry 29108
Hamm, Marvin
Myrtledale Farm, R. 4, Newberry 29108
Hamm, Perry
R. 4, Box 110F, Newberry 29108
Hancock, C. L.
R. 1, Saluda 29138
Herberner, Henry T.
803 N. Dawson St., Thomasville, Ga. 31792

Herndon, C. M.
R. 1, Warrenville 29851
Herndon, Nick
R. 1, Warrenville 29851

Hinson, Dr. C. R.
Green Fields Farm, Bennettsville 29512
Hipp, Allen
R. 1, Saluda 29138
Hipp, Bobby W.
R. 1, Saluda 29138
Hipp, Heyward
R. 1, Saluda 29138
Huggins, A. E.
R. 1, Denmark 29042
Huston, C. R.
P.O. Box 111, Clinton 29325

Long, Roy D.
R. 5, Saluda 29138
Long, Roy
R. 5, Saluda 29138
Long, W. E.
R. 5, Saluda 29138
Lovelace, Steve
Dardenella Farm, R. 3
Orangeburg 29115
McCaskill, Jr., A. L.
R. 4, Bishopville 29010
Martin, Thomas Lee
R. 1, Liberty 29657
Merchant, B. Smith
R. 4, Saluda 29138
Mills, Fred T.
Marfred Farm, R. 5, Saluda 29138
Mills, Mrs. Fred T.
Marfred Farm, R. 5, Saluda 29138
Mitchell Bros. Dairy
R. 5, Saluda 29138
Nichols, Alfred H.
R. 1, Saluda 29138
Nichols, Charles
R. 1, Saluda 29138
O'Dell, Dr. Wayne T., Director
Clemson University Extension Service
Clemson 29631

Porter, III, John
Richburg 29729
Porter, William Newton
Denmark 29042
Preston, John
R. 1, Lexington 29072

Rankin, T. A.
R. 5, Saluda 29138
Rankin, T. C.
R. 5, Saluda 29138
Reid, Rodgers M.
Richburg 29729
Rhodes, Hugh B.
Estill 29918
Riser, John W.
Box 576, Saluda 29138
Rogan, Jr., Thomas
Greeleyville 29056
Rushton, Shaw
R. 2, Saluda 29138

Shealy, John Everette
R. 3, Box 127, Newberry 29108
Stringfellow, W. B.
Chester 29706
Sturgis, Bobby K.
Sturgis Farm, R. 1, Rock Hill 29732
Switzer, James L.
Cross Arrows Farm, P.O. Box 603
Union 29379
Switzer, Dr. Paul Kent
Cross Arrows Farm, P.O. Box 603
Union 29379

Waldrop, Charles
Rock Hill 29730
Wickham, Robert L.
Thornwell Orphanage, Clinton 29325
Wingo, Henry
R. 4, Box 89, Inman 29349

An Invitation To All Guernsey Breeders—

Alabama, Florida, Georgia and South Carolina Guernsey Breeders extend a cordial invitation to visit their herds.

Study the breeding programs that are being followed by these progressive Guernsey Breeders, who believe in a sound merchandising program backed by advertising.

You are always welcome and we solicit your business.

SOUTHEASTERN GUERNSEY DIRECTORY

—ADVERTISERS' INDEX—

ALABAMA

Bon Aqua Farm 6
Dalrymple and Parrish 8
Hayesdale Farm Dairy 7
Smith Farms 8

FLORIDA

Dinsmore Farms 12
Hi Hope Farm 9
Honour Dairy 13
Lay Laine Guernsey Farm ..... Insert
Marchison Farms 10
Price's Dairy 8
Schmid's Guernsey Farm 11
Shamrock Dairy 8
T. G. Lee Dairy, Inc. 8

GEORGIA

Alno Farm 31
Bermuda Knoll 13
Clearbranch Farm 32, 33
Maco Farm 14
Myrtle Creek Farm 13
Vary Best Farm 31

SOUTH CAROLINA

Big Creek Hill Farm, Inc. 35
Bishop Dale 42
Butler Hill Guernseys 39
Cross Arrows Farm .....IV Cover
Edisto Farms 38
Green Fields Farm 42
Gwindale Farm 40
Hazelwood Farm 39
Hickory Ridge Farm 43
Hillbright Farm 43
Leslea Farm 40
Lyndale Farms 37
Marfred Farm 44
Martin, Thomas Lee 36
Melldoro Farm 44
Mitchell Brothers Dairy 43
Myrtledale Farm 41
Rogan's Dairy 36
Sawaga Farm 34
Sedohr Farm 34
Six Oaks Farm 40
Sturgis Farm 42
Thornwell Orphanage—
Lushacres Farm 36
Timjenell Farm 40

American Guernsey Cattle Club—
Annual Meeting Site .....III Cover
Noba, Inc. ..... II Cover

THESE

PROGRESSIVE BREEDERS

USUALLY HAVE

BREEDING STOCK

FOR SALE

Plan to visit these herds on your way to or from the Annual Meeting of The American Guernsey Cattle Club, Orlando, Florida, April 1–5.

BON AQUA FARM

L. E. McConnell, Jr., Owner
R. 1, Anderson, Alabama 35610
Tel. Athens Exchange 205–232-5193

HERD ON DHIR TEST
1971 STATE PRODUCTION LEADERS

	MILK	FAT	DIVISION
Bon Aqua Farm Helen	11410	527	2-7DHIR–280–2x
		1st Milk	
Bon Aqua Farm Bess	12260	609	3-7DHIR–305–2x
		1st Milk, 1st Fat	
Bon Aqua Farm Bea	15450	727	4-1DHIR–305–2x
		1st Milk, 1st Fat	
Bon Aqua Farm Delores	13510	676	4-8DHIR–305–2x
		1st Milk, 1st Fat	
Bon Aqua Farm Nancy	13590	602	7-10DHIR–305–2x
		1st Milk, 1st Fat	
Bon Aqua Farm Ginger	14030	610	4-0DHIR–365–2x
		1st Milk	
Myrtlewood Samsons Lisa	15970	714	907DHIR–365–2x
		1st Milk, 1st Fat	

1971 DHI AVERAGE, 10291 lbs. milk, 463 lbs. fat, ACTUAL

1971 DHIR AVERAGE, 48 DHIR records, 10952 – 473 – ME – 305 – 2x

We are breeding to BENEDICTINE JOLLY VERN, LYRENE MAY ROSE PRINCE, WESTERN GLOW DARIMOST, GAYOSO VIEW FAMES FOREMOST. PRINCE AND DARIMOST ARE AI GOLD STAR SIRES. FOREMOST IS A SILVER STAR SIRE. ALL 3 ARE PLUS MILK PRED. DIFF. SIRES.

Plan To Visit Bon Aqua Farm

18 miles from Athens on Hwy. 99. At Good Springs, North 2 miles.

FOR THE THIRD CONSECUTIVE YEAR WE AGAIN WON THE AWARD FOR THE LARGEST 100% GOLDEN GUERNSEY DAIRY, AND WE MOVED UP TO 14th LARGEST GOLDEN GUERNSEY DISTRIBUTOR IN THE COUNTRY IN 1971

OUR GOLDEN GUERNSEY PRODUCERS

Donald N. and Michael Smith
Smith Farms
Enterprise, Alabama 36330
Telephone 347-6840

Shamrock Dairy
Paul Merritt, Manager
Route 3, Graceville, Florida 32440
Telephone 904—263-6790

Price's Dairy
Robert L. Price, Jr.
Graceville, Florida 32440
Telephone 904—263-6529

De Shazo Dairy
Horace B. De Shazo, Owner
Izzie De Shazo, Herd Manager
Route 2, Headland, Alabama 36345
Telephone 205—693-2180

David Godwin
Dothan, Alabama 36301

Jack and Fred Sherrer
Sherrer and Son Dairy
Enterprise, Alabama 36330
Telephone 205—347-6339

James T. Christian
Hi-Hope Farm
Route 2, Graceville, Florida 32440
Telephone 904—263-3591

O.S. Ivey
Green Valley Farm
Route 1, Webb, Alabama 36376
Telephone 205—792-2743

Dalrymple and Parrish
Route 1, Enterprise, Alabama 36330
Telephone 347-6479 (Parrish)
347-6633 (Dalrymple)

GOLDEN GUERNSEY MILK PRODUCTS

HIGH IN SOLIDS
POWER PACKED WITH PROTEIN
TRY IT — YOU'LL LIKE IT!

George R. Pankey, Golden Guernsey Field Representative, Accepting The Award For The Largest 100% Golden Guernsey Distributor, On Behalf Of Paul R. Hayes, From Leon R. Kleinpeter, Jr. Chairman Of The Golden Guernsey Committee.

HAYESDALE FARM DAIRY

Hodgesville, Road
DOTHAN, ALABAMA 36301

R. Paul Hayes
Owner

DALRYMPLE AND PARRISH

Route 1, Enterprise, Alabama 36330
6 miles south on Route 27

MILKING 85 GUERNSEYS AND PRODUCING GOLDEN GUERNSEY FOR HAYESDALE DAIRY

We are breeding to NOBA and SELECT Sires. We have used LYRENE MAY ROSE PRINCE and APPLEBROOK FAMES CORPORAL, AI Gold Star Sires.

Robert Parrish
Tel. 347-6479

Charles Dalrymple
Tel. 347-6633

SHAMROCK DAIRY

MILKING 165 GUERNSEYS

Breeding To Our DIVIDEND Son That Is Out Of a BILLY.

Also To AI Sires – LYRENE MAY ROSE PRINCE, AI Gold Star Sire; PINE VISTA PROGRESS, a PRINCE son out of Pine Vista W. Pride (E), *24630 – *1056 – 3-10DHIR – 305 – 2x, a WISTAR daughter.

Paul Merritt, Mgr.
Route 3, Graceville,
Florida 32440
Tel. 904–263-6790

Farm is located 2 miles west of Graceville on Hwy. 2, turn south on 3rd dirt road after crossing R.R. on Hwy. 2

SMITH FARMS

6 miles south of Enterprise on Hwy. 27

Don and Michael Smith
Enterprise, Alabama 36330
Tel. 205–347-6840

MILKING 100 GUERNSEYS
AND
PRODUCING GOLDEN GUERNSEY
FOR HAYESDALE

We are breeding to Lyrene May Rose Prince and Housleys J. Champion.

BOTH ARE AI GOLD STAR SIRES WITH HIGH + MILK PRED. DIFF.

HOME OF ARROWHEAD GUERNSEYS

PRICE'S DAIRY

Robert L. Price, Jr.
Tel. 904–263-6529

2½ miles north of Graceville on Florida Hwy. 2
GRACEVILLE, FLORIDA
32440

We are breeding our daughters of GRANDVIEW NANCE SUPREME to our PROGRESS Syndicate bull, **PINE VISTA PROGRESS** – a son of **Lyrene May Rose Prince**, AI Gold Star Sire, out of **Pine Vista W Pride (E)**, *24630 – *1056 – 3-10DHIR – 305 – 2x, she by Lyrene Myras Wistar.

MILKING 85 GUERNSEYS

PRODUCING GOLDEN GUERNSEY MILK FOR HAYESDALE

T. G. LEE FARM, INC., 5705 BEARHEAD ROAD, ORLANDO, FLORIDA 32809

T. G. Lee, President | **L. W. Shepperd, Herdsman** | **Darrow D. Robinson**
Vice-Pres. & Gen. Mgr.

MILKING 375 Guernseys And Selling Golden Guernsey MILK Through The T. G. Lee Foods, Inc.

For The Past 4 Years Production In Our Herd Has Been Steadily Going Up. Our June, 1972 Rolling Herd Average Was 9624 Lbs. Milk.

A Few Of Our Cows – ACTUAL DHI RECORDS

	Milk	Fat	
Lee Farm Billys Connie	12440	543	7-2DHI–305–2x
	5 lactations av. 12666–606		
Lee Farm Eldorado Neva	12250	571	294 days–2x
Lee Farm Eldorado Dale	9020	361	305 days–2x

We are breeding to Top ABS Sires – we have been using these three bulls heavily in our herd –

HOUSLEYS J. CHAMPION, AI Gold Star Sire – USDA Summary 5/72 . . 108 daughters, 37 herds, 12263 lbs. milk, 556 lbs. fat, **a Pred. Diff. of +730 lbs. milk,** +37 lbs. fat, 62% Repeatability, 198 classified average 83.8.

CLEVERLANDS GENERAL ELDORADO, Gold Star Sire, 1967 – USDA Summary 5/72 . . 382 daughters, 121 herds, 11750 lbs. milk, 536 lbs. fat, **a Pred. Diff. of +1051 lbs. milk,** +47 lbs. fat, **89% Repeatability,** 101 classified average 81.4. **Highest + Milk Pred. Diff. Sire of the Breed.**

MAGNOLIA FLASH CORINTHIAN, Gold Star Sire, 1969 – USDA Summary 1/72 . . 1414 daughters, 324 herds, **a Pred. Diff. of +122 lbs. milk,** +13 lbs. fat, **95% Repeatability,** 366 classified average 82.7.

PLAN TO VISIT OUR FARM WHEN IN THE AREA

HI HOPE FARM

HOME OF JASMERE GUERNSEYS
Route 2, Graceville, Florida 32440

J. T. Christian
Owner
Tel. 904–263-3591

PRODUCTION KEEPS GOING **UP UP UP UP UP**
OUR DHI YEAR ENDED IN SEPTEMBER

Year	No. Cows	Milk	Fat
1972	131	11110	496
1971	118	10658	451
1970	119	9211	395
1969	117	8504	414
1968	103	7870	340

We have made some progress–but not enough!

IN OUR HERD . . . 30 DAUGHTERS BY IG117 PINE VISTA PROGRESS

HIMSELF

Sire: Lyrene May Rose Prince A-I Gold Star Sire USDA Summary 9/72 – 2013 daughters, 492 herds average 11029 lbs. milk, 521 lbs. fat, a Pred. Diff. of +436 lbs. MILK, +27 lbs. FAT 98% repeatability, 1024 classified average 84.8

Dam: Pine Vista W. Pride (E) *19050 – *789 – 2-9DHIR – 305 – 2x, National Class Leader, 1st for MILK, 9th for FAT, when made. Nyala Farm Trophy Winner '69, *24630 – *1056 – 3-10DHIR – 305 – 2x, National Class Leader, 1st for MILK, 1st for FAT, when made.
Sire: Lyrene Myras Wistar, A-I Gold Star Sire

3 NEAREST DAMS ARE EXCELLENT
A PRINCE OUT OF A WISTAR

The PROGRESS daughters look good to us. The oldest are just being bred to a son of **Edisto Farms Flashs Star.**

ALSO IN SERVICE IN OUR HERD . . . LYRENE MAY ROSE PRINCE, SPRING RIDGE G FALCON, TANNERY HILL FLORETS COMMAND, QUAIL ROOST DARI MIDAS.

PROGRESS is owned by the HAYESDALE PROGRESS Syndicate, Dothan, Alabama. PROGRESS SEMEN IS AVAILABLE THROUGH NOBA, INC., TIFFIN, OHIO. BREED TO PROGRESS. He is helping us and he can help you.

When in Florida on vacation, or when attending the Annual Meeting of The American Guernsey Cattle Club, Kahler Plaza Inn, Orlando, Florida, April 1–5, 1973, plan to come to see us in the middle of the Florida Panhandle.

Hi Hope Farm – Home Of Jasmere Guernseys

HOW FIRM A FOUNDATION

The Four Cornerstones Of Our Breeding Program

EDISTO FARMS M.F. FELICE (E twice–94.0 in 1968, VG '70). HM ALL AMERICAN 3 consecutive years.
***22360 – *1012 – Jr3DHIR – 305 – 2x, National Class Leader, 1st MILK, 1st FAT, when made. Felice, a daughter by Deep Lake Flashs King, and a son by Edisto Farms S. Brian–son of Brenda are in our herd.**

GLEN ECHO BUTTERFAT ROXY
VG twice, Excellent 4 times
14510–681–8DHIR–305–2x

Roxy and 11 direct descendents through the bottom line are in our herd.

EDISTO FARMS O. BRENDA (VG twice, Excellent 3 times) 14420 – 651 – Sr4DHIR – 305 – 2x. 7 lactations total 102,950 lbs. milk, 4,652 lbs. fat, 2,729 days 2x. **She is the dam of EDISTO FARMS S. BRIAN – he in service in our herd. We have 8 members of this family in our herd including Brenda.**

ACES GLENDEEN OF DOLLY RUN (VG '60, Excellent 3 times) **19190 – *1024 – 6DHIR – 305 – 2x, Class Leader, 8th for fat when made,** 18300 – 988 – 8DHIR – 305 – 2x. **Dolly, a daughter by Edisto Farms Blossom Nance, he out of the dam of Brenda, and two granddaughters are in the herd.**

We have 26 head in our herd that have an average classification score of 87.6

5 Pillars In The Herd That Further Strengthen Our Breeding Program

Topmost Kings Joy ..... E–90 (stale)
Topmost Banners Leeway VG–89.0
Open Grounds Stars Aline VG–88.5
Shoal Falls T.C. Gay .....VG–88.5 (stale)
Shoal Falls Nances Ingred VG–88.0

Both Gay and Ingred are from the Shoal Falls Golden Esther family– a good strong cow family

FOR SALE . . . 2 NANCE sons . . . One is out of a daughter of ROXY (pictured above) that finished with over 14,000 lbs. milk as a four-year-old. The other is out of a daughter of Edisto Farms S. Brian, he a son of BRENDA (pictured above).

Henry R. Jones, Owner
Hwy. 52, San Antonia, Florida 33576
Telephone: 904–588-2851

MARCHISON FARMS

6TH HIGHEST HERD IN THE COUNTRY FOR MILK (125 or more records)

MORE RECORDS – HIGHER PRODUCTION

1971 PRODUCTION . . . 148 DHIR RECORDS AVERAGE 11689 LBS. MILK, 489 LBS. FAT, ME–305–2x **6th Place**

1968 PRODUCTION . . . 130 DHIR RECORDS AVERAGE 11196 LBS. MILK, 476 LBS. FAT, ME–305–2x **10th Place**

7 Of Our 100,000 Pounds Of MILK Cows

	Lactations	Days	Fat	Milk
Matoaka Duchess Tulip Doris	9	3,167	5,696	110,256
Matoaka Honor Annie	8	2,734	4,698	101,650
Matoaka Lucius Flower	11	3,770	5,332	120,798
*Matoaka Lucius Radiant Ruth	10	3,883	6,283	128,796
**Matoaka Lucius Tulip Doris	11	3,355	4,395	102,705
**Matoaka Lucius Vidette	9	3,106	5,417	119,314
Matoaka Royal Sadie Lou	9	2,713	4,485	102,711

*DAM OF OUR MATOAKA NANCE BULL (featured below)
**PATERNAL GRANDDAM AND DAM OF OUR VICTOR BULL (featured below)

Herd Classified For The 10th Time In December, 1971

122 HEAD . . . 67 VERY GOOD – 48 DESIRABLE

23 By Norgerts Royal Nance	18 VERY GOOD – 4 DESIRABLE
23 By Matoaka Timothy	10 VERY GOOD – 10 DESIRABLE
19 By Matoaka Nance	9 VERY GOOD – 9 DESIRABLE
14 By Nyala Kings Honor	8 VERY GOOD – 6 DESIRABLE
11 By Matoaka T. Victor	5 VERY GOOD – 4 DESIRABLE
6 By Norgerts Nance Forward	4 VERY GOOD – 2 DESIRABLE

48 head are by Nance, or by Nance sons . . . 31 VERY GOOD, 15 DESIRABLE

TWO HOME-BRED HERD SIRES

MATOAKA NANCE – Born September 19, 1965

A NANCE FROM THE EXCELLENT RUTH FAMILY

A PLUS MILK BULL – USDA SUMMARY 5/72 . . 19 daughters in our herd average 11653 lbs. milk, 481 lbs. fat, **an actual increase of +697 lbs. milk, +18 lbs. fat, a Pred. Diff. of +169 lbs. MILK, +4 lbs. FAT,** 21% Repeatability, **20 classified average 84.1.**

Sire: **Norgerts Royal Nance,** Gold Star Sire
Dam: **Matoaka Lucius Radiant Ruth** (VG 5 times), 9 outstanding records, all over 10730 lbs. milk, including 13164 – 653 – Sr2HIR – 365 – 2x, *12480 – 620 – Sr3HIR – 294 – 2x, 12107 – 608 – Sr4HIR – 305 – 2x, 12730 – 650 – 12DHIR – 305 – 2x. **A GREAT COW FAMILY.**

Next Dam: **Jacksons Radiant Ruth (E)** 1st Cow, 10 Years and Over, Fla., 1961, 1st Produce Fla., 1961. 3 sons have been used in the herd, two are full brothers to Radiant Ruth, dam of our NANCE bull, the other is by the Kings Honor bull.

MATOAKA T VICTOR – USDA Summary 1/72 . . 26 daughters in our herd average 11056 lbs. milk, 461 lbs. fat, **an actual increase of +773 lbs. milk, +22 lbs. fat,** a Pred. Diff. of +209 lbs. MILK, +5 lbs. FAT, 26% Repeatability, 26 classified average 82.3. Sire: **Matoaka Timothy,** a son of Matoaka Lucius Tulip Doris, a 100,000 lbs. milk producer, listed above. Dam: **Matoaka Lucius Vidette** (VG), 16420 – 765 – 7DHIR – 365 – 2x, 1969 Florida State Production Leader For Fat, and one of our 100,000 lbs. milk producers, listed above.

SCHMID'S GUERNSEY FARM

Farm location: Tallevast Rd., at Tallevast, Fla., between Sarasota and Bradenton, ½ mile off U.S. Rt. 301.

EST. WALTER SCHMID Tel. Sarasota 813—355-6347 **TALLEVAST, FLORIDA 33588**
Walter Schmid, Jr. and Ida Schmid Thomas
P.O. Box 182
Visitors Always Welcome

OUR HERD IS BUILT ON THE BLOOD OF OUR FOUNDATION SIRE – FOREMOST MAY ROYALTY – A SON OF FOREMOST ROYAL VALOR OUT OF FOREMOST LOYALTY, 18229 LBS. MILK, 856 LBS. FAT, Jr4–365C–3x

Over 50% Of The Herd Carries MAY ROYALTY Blood

HERD SIRES IN SERVICE AT DINSMORE

A Home-Bred Sire . . . DINSMORE NANCE JULIAN . . . Over 50 Milking Daughters In Our Herd. USDA Summary 5/72 . . 23 daughters, 2 herds, **a Pred. Diff. of 217 lbs. MILK,** +5 lbs. FAT, 23% Repeatability. JULIAN is by **Norgerts Royal Nance,** AI Gold Star Sire, out of a daughter of McDonald Farms Jolly Vern.

Two From The EXCELLENT Samala Family

A TOP COMMAND . . . **GIPPY COMMAND SULTAN** – Born January 25, 1967. Sire: **Gayoso View Top Command,** AI Gold Star Sire

A PRINCE . . . **GIPPY PRINCE SUPREME** – Born December 22, 1969. Sire: **Lyrene May Rose Prince,** AI Gold Star Sire, USDA Summary 5/72 . . 1590 daughters, 414 herds average 11160 lbs. milk, 530 lbs. fat, **a Pred. Diff. of +473 lbs. milk, +28 lbs. fat, 97% Repeatability, 871 classified average 84.7**

BOTH SULTAN AND SUPREME ARE FROM THE SAMALA FAMILY

Their Dam:

GIPPY MAJESTIC SAMALA (VG)
12570–541–3-2DHIR–305–2x
12680–557–4-3DHIR–305–2x
16870–729–6-2DHIR–305–2x

Their Granddam:

GIPPY STEADFAST SAMALA (VG)
12840–617–Jr3HIR–305–2x
13621–650–Jr4HIR–305–2x
13091–620–5DHIR–305–2x
13300–622–6-6DHIR–305–2x
14560–646–7-11DHIR–305–2x
6 records total 83,879 lbs. milk, 3,985 lbs. fat, 2,079 days, 2x

Their 3rd Dam: HENSLEE FARMS LADY SAMALA (E), *14614 – 671 – Sr3 – 305C – 2x, 15783 – 683 – 9HIR – 305 – 2x, 15051 –695 – 10HIR – 305 – 2x. **Lifetime production, 8 lactations total 107,922 lbs. milk, 4,797 lbs. fat, 2,486 days, 2x.**

Also Breeding To . . . GIPPY DARI LEADER – Born October 21, 1970. Sire: **Western Glow Darimost,** AI Gold Star Sire, USDA Summary 5/72 . . 2,538 daughters, 495 herds average 11222 lbs. milk, 527 lbs. fat, **a Pred. Diff. of +423 lbs. milk, +25 lbs. fat, 98% Repeatability, 1368 classified average 84.7.** Dam: **Gippy Majestic Leda (VG),** 10140 – 452 – Jr2DHIR – 305 – 2x, 10580 – 481 – Jr3DHIR – 305 – 2x, 12370 – 547 – 5-1DHIR – 305 – 2x, 11740 – 511 – 6-1DHIR – 305 – 2x. She is a paternal sister to the dam of SULTAN and SUPREME.

We are also breeding to NANCE, PRINCE, CHAMPION, CECILIAS BONANZA and QUAIL ROOST DARI MIDAS, a Darimost out of a Top Command, Lindenhof T.C. Elvira (E '70 '71), 16090 – 712 – 4-5DHIR – 305 – 2x, 28310 – 1327 – 5-10DHIR – 365 – 2x. **We have a share in DARI MIDAS, the Syndicate bull.**

We Would Welcome Your Visit

Federal Accredited 57790 | J. B. Lanoux, Herdsman | Fla. Bang's Accredited 403

Dinsmore Farms

Tel. 904–765-1200

10 miles north of Jacksonville Near U. S. 1

Dinsmore, Florida

32029

V. C. JOHNSON | EARL A. JOHNSON | CHARLES F. JOHNSON

HIGHEST PRODUCING HERD IN FLORIDA IN 1971

17 DHIR RECORDS AVERAGED 13335 LBS. MILK, 560 LBS. FAT, ME–305–2x

1971 DHI average . . . 12180 lbs. milk, 495 lbs. fat, an increase of +1175 lbs. milk, +20 lbs. fat over 1970

A Few Of Our Records – ACTUAL PRODUCTION

Shady Lawn Farms Do Res Dawn
15910–638–7-3DHIR–305–2x
Pine Grove Bell Predict Secret
14560–603–7-6DHIR–305–2x
Willow Valley Farms Fr Cleo
14270–600–7-9DHIR–305–2x
Pine Grove Bell Corinne
14460–551–5-7DHIR–305–2x
Pine Grove Bell C. Betty B
16210–655–5-10DHIR–305–2x
Pine Grove Lea P Inaveve
15400–652–5-2DHIR–305–2x
Shady Lawn Farms J. Jays Fay
14190–627–4-5DHIR–305–2x

We have 8 daughters by NORGERTS NANCE FORWARD milking. They really like to work.

Joe Honour
R. 5, Box 1166
Brooksville, Fla. 33512
Tel. 949-1136

HONOUR DAIRY
18 miles south of Brooksville on Hwy 41, turn right on 52, 4 mi. to Hays Road, 1 mi. to farm. From Route 19, 9 mi. east on 52, left on Hays Road.

BERMUDA KNOLL

Lloyd Swartzentruber
Tel. 472-7983

Route 1, Box 95A
Montezuma, Georgia 31063

A Few Of Our Top Cows

CHAJAN STAR KATE
16329–834–2-9DHI–332 days–2x
Twin heifers by Prince

MYRTLEDALES BUTTERFAT HEATHER
13040–664–3-6DHI–305–2x
14710–736–4-8DHI–305–2x
15340–714–5-8DHI–305–2x

BERMUDA KNOLL HEATHER
13710–602–2-4DHI–305–2x
14670–615–3-4DHI–305–2x
Milked 72.6 lbs.

We are breeding to **LYRENE MAY ROSE PRINCE**, AI Gold Star Sire, USDA Summary 5/72 . . 1590 daughters, 414 herds, a Pred. Diff. of +473 lbs. milk, +28 lbs. fat, 97% Repeatability, 871 classified average 84.7.

PLAN TO VISIT US WHEN YOU ARE IN THE AREA

HERD SIRES IN SERVICE AT MYRTLE CREEK FARM

3 SONS OF KING HAL

IDEALS CALVIN
Born August 25, 1968
Sire: Mulhocaway Butterfat King Hal

Dam Of Calvin

Arizona Farms Caroline (E–94)
10550–553–7-4DHIR–305–2x
10430–538–8-4DHIR–305–2x
Sold in 1968 for $3,000
1st Aged Cow, Sr. & Gr. Ch., Great Western, 1966, Maryland, 1967, Pa. A-A, 1967. A daughter of Mulhocaway Beauty Butterfat.

NOBLE DORA–KING HAL SYNDICATE
YELLOW CREEK BFT DOLPHIN
Born January 18, 1968
Sire: Mulhocaway Butterfat King Hal
Dam Of Dolphin

Noble D. Dora (E twice), 14310 – 726 – 2-3DHIR – 305 – 2x, 14610 – 696 – 3-2DHIR – 305 – 2x, *21910 – *1105 – 4-4DHIR – 305 – 2x, *23790 – *1231 – 5-5DHIR – 365 – 2x, 23990 – 1172 – 6-8DHIR – 365 – 2x, 22870 – 1116 – 7-11DHIR – 365 – 2x. 6 lactations total 125,134–6,252 in 2,134 days. Tarbell Trophy, 1969.

YELLOW CREEK BFT. SCOTT – Born September 22, 1968. Owned in partnership with Flint River Farm. Sire: **Mulhocaway Butterfat King Hal**, 30 daughters sold in the Valleyland Dispersal for an average of $1,136 per head. Dam: **Yellow Creek Queen Shirley** (E 3 times), 15430 – 820 – Sr4DHIR – 359 – 2x, she a full sister to Yellow Creek Queen Sharon (E 3 times), 17190 – 1013 – 6-6DHIR – 365 – 2x, 16100 – 900 – 5-5DHIR – 305 – 2x.

HERD ON DHIR TEST – 1971 PRODUCTION . . . 36 DHIR records average 11644 lbs. milk, 4.8%, 561 lbs. fat, ME–305–2x.

We are also breeding to AI sires, bulls like YELLOW CREEK TOP HONOR ACE and MULHOCAWAY BUTTERFAT HALYARD.

Melvin L. and Allen M. Yoder
Route 1, Box 80
Montezuma, Georgia 31063
Tel. 472-6446

When In The Area Plan To Visit Our Herd

MYRTLE CREEK FARM
3 miles east of Montezuma on Route 26

A DARIMOST OUT OF AN EXCELLENT

WOODACRES DARI WARRIOR – Born April 17, 1968

Sire: **Western Glow Darimost**, AI Gold Star Sire, USDA Summary 5/72 . . 2538 daughters, 495 herds, a Pred. Diff. of +423 lbs. MILK, +25 lbs. FAT, 98% Repeatability, 1368 classified average 84.7.

His Dam

Rockdell Bonita (E–92.0)
Honorable Mention All-American as a 4-Year-Old, and as an Aged Cow
14440–684–5-5HIR–305–2x
15447–761–6-6HIR–305–2x
15380–687–8-0DHIR–295–2x
18023–835–9-2DHIR–357–2x

OUR HERD IS ON DHIR TEST

Presenting . . . SOME OF OUR COWS – ACTUAL PRODUCTION

	MILK	FAT	DIVISION
Maco Corinthians Delores	14540	786	3-4DHIR–305–2x
State Production Leader, 1st FAT			
Bunker Hill W Jenifer	14310	784	4-7DHIR–305–2x
State Production Leader, 1st FAT			
Steven Farm Bonanza Angel	17150	693	6-1DHIR–305–2x
Maco Kings Della	16730	698	7-10DHIR–305–2x
Open Grounds Star Foretuna	15530	682	4-8DHIR–305–2x
Edisto Farms S. Jennie	14020	614	3-11DHIR–305–2x
Chajan Star Kathy	13780	752	3-11DHIR–305–2x
Maco Corinthians Star	15350	657	3-11DHIR–305–2x
Maco Zells Delpha	14120	696	4-6DHIR–305–2x
Maco Zells Melva	15700	712	4-8DHIR–305–2x
Myrtledales Star Pinkie	13570	594	3-0DHIR–305–2x
Chajan Prince Mary Mae	13950	659	2-2DHIR–305–2x
Maco Dari Sonar	12200	584	2-2DHIR–305–2x
Maco Mels Pride	12700	557	2-8DHIR–305–2x
Open Grounds Stars Butterfly	14470	642	6-8DHIR–301–2x
Hermitage View Fabron Cutie	14280	659	4-11DHIR–305–2x
Maco Tommys Sonja	12740	602	3-3DHIR–299–2x
Maco Corinthians Mary	12500	751	3-3DHIR–305–2x

HERD CLASSIFIED FOUR TIMES . . . 1971 CLASSIFICATION

43 HEAD . . . 22 VERY GOOD – 20 DESIRABLE – 1 ACCEPTABLE

1971 DHIR PRODUCTION . . . 42 DHIR RECORDS AVERAGED 13236 LBS. MILK, 4.7%, 622 LBS. FAT, ME–305–2x

We are also breeding to AI sires – bulls like PRINCE, DARIMOST, CHAMPION

"Breeding Stock For Sale From Cows Above and Others Like Them"

Rufus L. Yoder
Route 1, Box 92
Montezuma, Georgia 31063
Tel. 472-6683

MACO FARM
3 miles northeast of Montezuma, northeast on Route 224 to 4 Points

HOME-BRED EXCELLENTS

LAY LAINE DORIANS LOIS (E twice)
5 lactations total 78,620 lbs. milk, 4,306 lbs. fat, 1,829 days, including 18150 – *1049 – 4-11DHIR – 365 – 2x.
Sire: Mulhocaway Butterfat Dorian
DORIAN AND 2 SONS OF LOIS ARE IN SERVICE

LAY LAINE FORTUNES AMITY (E '70 '71)
12730–601–2-9DHIR–305–2x
14660–669–4-2DHIR–305–2x
15790–694–5-3DHIR–305–2x
10152–414–7-5DHIR–148 days–2x
still on test
Sire: Lay Laine Emblems Fortune

LAY LAINE GUERNSEY FARM

"BREEDING THE BEST TO THE BEST"

The History Of Lay Laine Farm

I was born December 26, 1921 on a dairy farm in Florida, and attended school in Winter Park, Florida, where my great grandfather had taken up residence after moving from Vermont in 1882. My grandfather started in the dairy business in 1905, and my father took over in 1921. Dad and I registered our first Guernseys in 1938. In 1952 we dissolved our partnership and I took my share of the Guernseys and purchased half the land. **My ambition has always been to own, breed and develop the best in Guernseys.** In this booklet we present the story of Lay Laine, giving some information on foundation sires, prominent cow families that have played their part in the herd, and some of the present-day animals in the herd. **It will give you a brief resume of the past, present and future of the Lay Laine Herd.**

Among the foundation bulls used was **Riegeldale Emorys Judicator,** he a full brother to Riegeldale Emorys Sensation, used by C. F. Cowham, Jackson, Michigan. Judicator was by Riegeldale Melbas Emory, a son of Green Meadow Melba, Excellent, Gold Star Dam, National Class Leader for 20 years, and out of Riegeldale Sensation Judy, 11075 – 624 – Jr2 – 365 – 3x, a daughter of Bournedale Judy 2d, 12677 – 653 – AA – 3x, she by His Majesty of Bournedale. Also used with success was **Riegeldale McK. Anthony,** a son of Green Meads Coronation King (Green Meadow Coronation King–Green Meadow Wistaria), and out of Douglaston Charlotte **(the Mirth–Levity family).** A father-son combination was also used with good results, **Lakemont Victors Virginian,** he by a son of Riegeldale Emorys Reliance out of a Very Good daughter of Riegeldale Emorys Virginian, and his sons were **Lay Laine Virginians Emory and Lay Laine Virginians Superb.**

The sire of many outstanding cows in the herd today is Mulhocaway Butterfat Dorian, USDA Summary, 150 daughters, 4 herds average 11651 lbs. milk, 479 lbs. fat, a Plus Milk Pred. Diff. of +122 lbs., 29% Repeatability, 133 classified average 84.1. WE HAVE 500 AMPULES OF DORIAN SEMEN, AND ARE STILL BREEDING TO DORIAN WHEREVER POSSIBLE. A Dorian son, **Lay Laine Dorians Royalmost,** out of Su Jen Royal Array, 22820 – 785 – 4-8DHIR – 365 – 2x, and 2 Dorian grandsons, **Paulsons Victor of Lay Laine,** and **Nances Rebel of Lay Laine, both out of Lay Laine Dorians Lois (E),** 18150 – *1049 – Sr4DHIR – 365 – 2x, are in service.

FOUR GENERATIONS OF THE WARD FAMILY

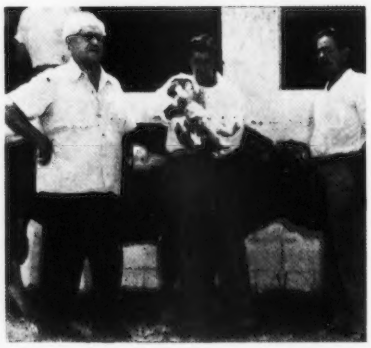

Photo taken 23 years ago. Left to right, C. Frederic Ward, grandfather; Carroll L. "Bud" Ward, Jr., and son, Frederic L. Ward, and Carroll L. Ward, father. (The bull shown in the background is Gippy Foremost Maxim – the "Caroline" family.) Fred is now manager.

We have continually brought in new blood through the addition of top cows, and the herd is rich in the blood of strong female families. At the Fuller Farms Dispersal, in 1959, we selected 16 head. Among the families developed from the Fuller Farms purchases was **the MAYTIME family.** This stems from Fuller Farms Golden Maytime, she dam of Fuller Farms Happy Mae (E), Fuller Farms Peerless Maybloom (E), and her full sister, Fuller Farms Peerless Maxine (VG). **20 MEMBERS IN THIS FAMILY ADDED MUCH TO OUR HERD. The GOLDEN BLOSSOM family,** with 11 members, stems direct from Fuller Farms Golden Blossom (E). From the Ward Snarr Wardhaven Farm came the foundation of four good families. **The PATTIE family** stems from Wardhaven Martha R. Pattie, and 20 members of this family were in the herd; **the CHRISTIE family,** coming through Wardhaven Martha Christine (VG 3 times), and produced Lay Laine Dorians Christie (E), sold in 1965 for $4,250, 16890 – 773 – Sr3DHIR – 305 – 2x; **the LASSIE family** through Wardhaven D. Martha Lassie had 27 members in the herd, and **the LIZA JANE family** coming direct from Wardhaven Liza Jane had 17 members.

In 1952 we acquired Kittys Knights Cupid, she the foundation of our great **CUPID family** that produced 27 direct female descendants that contributed to our herd development. Other families include **the LUSTRE family** with 10 members descended from Prestdale B Lustre; **the CALENDAR family** through Wabeek Le Cheerful, 15 members in this family; **the LEA family** through Lay Laine Lea (VG), 16137 – 644 – 11DHIR – 365 – 2x, came 17 members including Lay Laine Dorians Floss, 15740 – 586 – Jr4DHIR – 305 – 2x. **The UNEDA family,** purchased from Blakeford, produced our 1967 All-American Produce, Welcome Hermes Uneda Gail (E), 14470 – 652 – 5DHIR – 305 – 2x, Welcome Hermes Utopia (VG), 13600 – 609 – Jr4DHIR – 305 – 2x. Also acquired at Blakeford are **the VERN and LIBBY families** –both foundation cows of these families are Excellent.

The LOTTIE family came through the Valley Acres Dispersal, in 1968. The foundation of this family, Laurel Cliff S. Lottie (VG 3 times), is the dam of Laurel Cliff Dame Linda (E 6 times), 13780 – 609 – 6DHIR – 305 – 2x, and her full sister, Valley Acres Dame Lottie. From H. C. M. Foster, Tallahasee, came **the SHARETTA family** through Velda Victor Sharetta (E), 17720 – 809 – 6DHIR – 365 – 2x, with 6 members, and **the ADELINE family** through Velda Victor Diplomat Adeline (E), 14050 – 633 – 4-3DHIR – 305 – 2x, with 3 members.

At the Meadow Lodge Dispersal in 1958, we purchased 25 head, and from these selections comes our **MAYDAY family,** that stems from Meadow Lodge Lady Mayday (VG 6 times), 14800 – 646 – 10DHIR – 365 – 2x, she dam of our All-American Produce in 1966, 10 members in this family. **The KLOW family** comes through Meadow Lodge Miss Klow, and there were 9 members in this family. From Carroll Greene we selected in 1947 several good cows that included the foundation of **the MARION family,** 18 members; **the SEQUEL family,** 32 members, and **the COUNTESS family,** 18 members.

There are other strong female families in the herd that have contributed, and are contributing to our herd and program. At Brookberry we selected 9 head, including **the NETTIE family,** that stemmed from Sawaga Improvements Nettie, there being 38 members in this family, and 6 in our herd with the Lay Laine prefix. At

Mulhocaway we purchased 11 head, including **the HOLLY GEM family,** she dam of Mulhocaway Butterfat Jade, she dam of **LAY LAINE T C TOP BRASS,** born October 14, 1968, a son of Gayoso View Top Command. **WE ARE COUNTING HEAVILY ON "TOP BRASS"! At McDonald Farms we selected McDonald Farms Dons Ivadell (E), 12580 – 535 – 2-6DHIR – 305 – 2x, All-American Heifer Calf, 1966, Reserve All-American 2-Year-Old, 1968. Dons Ivadell is the dam of LAY LAINE DARIMOSTS DON, born January 15, 1968,** a son of Western Glow Darimost, AI Gold Star Sire.

Some people say – "Bud Ward doesn't have a breeding program" – but this just isn't so.

We have in our herd, 300 head that carry 50% or better of Butterfat blood; 200 head with 50% or better of Green Meadow blood; 50 head with 50% or better of McDonald–Foremost Prediction blood; 50 head with 50% or better of Maxim blood.

We breed the top 10% of these for bulls, and they are bred true – Butterfat to Butterfat, Green Meadow to Green Meadow, etc. The other 90% will be cross-bred to a line-bred bull from one of the other bloodlines. When we find a top female from this combination, we will then breed her true – Butterfat to Butterfat, Green Meadow to Green Meadow, etc.

Thomas R. Waddell, Chairman, Lake Soil & Water Conservation District, presenting Banker's Conservation Farmer Of The Year Award, 1967, to Mr. and Mrs. "Bud" Ward, Astatula.

(Picture taken in front of work unit office, Tavares, Florida)

Florida and National Dairy Princess Elaine Moore, Carey Kirkley, with Broadviews T.C. Freda (E 3 times). 17730 – 667 – 5DHIR – 305 – 2x, Senior and Grand Champion, Florida State Fair, 1969, and Mrs. and Mr. "Bud" Ward.

GOLD STAR GUERNSEY HERD FOR TWO CONSECUTIVE YEARS

TOP HERD IN THE COUNTRY FOR MILK IN 1967 (125 or more records)
186 DHIR records average 12559 lbs. Milk, 522 lbs. Fat, ME–305–2x

LAY LAINE GUERNSEYS COMBINE PRODUCTION AND TYPE

FOR 8 CONSECUTIVE YEARS OUR HERD HAS RANKED AMONG THE 4 HIGH HERDS IN THE COUNTRY FOR MILK (125 or more records)

First In 1967 . . . Second In 1965 And 1968
Third In 1964, 1966, 1969 And 1971 . . . Fourth In 1970

1971 PRODUCTION

219 DHIR RECORDS AVERAGED
11936 LBS. MILK, 473 LBS. FAT
ME–305–2x

3rd IN THE COUNTRY FOR MILK, 1971

Herd Classified For The 11th Time On December 21, 1971

200 HEAD . . . 12 EXCELLENT – 90 VERY GOOD – 91 DESIRABLE – 7 ACCEPTABLE

59 HEAD NOT CLASSIFIED . . 4 EXCELLENT – 12 VERY GOOD – 40 DESIRABLE
3 ACCEPTABLE

PREMIER BREEDER–PREMIER EXHIBITOR AT THE FLORIDA STATE FAIR 12 TIMES

8 PURCHASED EXCELLENT BROOD COWS AT LAY LAINE

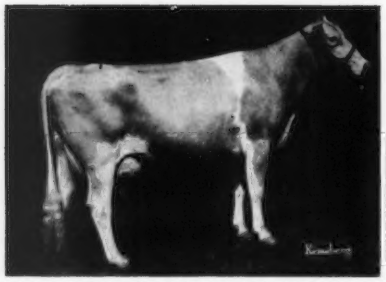

BLAKEFORD GOVERNORS LIBBY (E 4 times), 14590 – 744 – Jr3DHIR – 305 – 2x. Dam: **Langmore Dominant Libby (E 8 times),** *20520 – 885 – 8HIR – 305 – 2x, 22180 – 1047 – 11DHIR – 365 – 2x. **Lifetime production, 8 lac. total 149,341 lbs. milk, 6,799 lbs. fat, 3,299 days.**

BROADVIEWS T.C. FREDA (E 3 times)
17730–667–5DHIR–360–2x
Sold in 1966 for $4,200
1st 4-Year-Old, Sr. & Gr. Ch., Ohio State Fair, 1966. 1st Aged Cow, Sr. & Gr. Ch., Fla., 1969.

FULLER FARMS GOLDEN BLOSSOM (E 4 times), 11400 – 508 – 7DHIR – 305 – 2x. Purchased in 1959 for $2,750. 1st Aged Cow, Sr. & Gr. Ch. Florida, 1962. **11 members from this family were in the herd.**

WELCOME HERMES UNEDA GAIL (E twice). Purchased in 1967 at Blakeford for $4,700. 14470 – 652 – 5DHIR – 305 – 2x. Member of our 1967 All-American Produce of Dam.

STARS EVA OF LAY LAINE (E '70), Prov. Reg. Cow by Flashs Star. 14620 – 660 – 3-8DHI – actual, 15643 – ME – 305 – 2x.

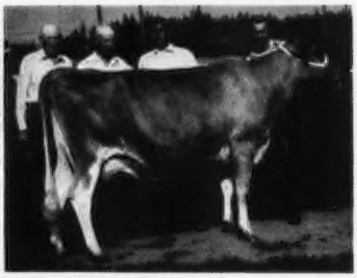

FAR WEST D. NORA (E twice), 1st Sr. Yr., Jr. Ch., W. Wash., 1957, HM All-American, 1957. 11216 – 593 – Jr2 – 305 – 2x, 10280 – 480 – 6DHIR – 305 – 2x.

ALSO – **FULLER FARMS GOLDEN NAMESAKE** (no picture available), **E '58 '60,** 10545 – 533 – Jr3 – 305 – 2x. A daughter of Pine Grove Farms Keepsake **(11 members from this family). LAUREL CLIFF DAME LINDA (E 6 times),** 13780 – 609 – 6DHIR – 305 – 2x, 14220 – 606 – 8-8DHIR – 305 – 2x.

PLAN TO ATTEND THE 96TH ANNUAL MEETING OF THE AMERICAN GUERNSEY CATTLE CLUB
KAHLER PLAZA INN, ORLANDO, FLORIDA, APRIL 1–5, 1973.
WE EXTEND A CORDIAL INVITATION TO VISIT LAY LAINE FARM
DURING THE CONVENTION ACTIVITIES.

13 PURCHASED BROOD COWS THAT WERE DEVELOPED TO EXCELLENT AT LAY LAINE

FULLER FARMS PEERLESS MAYBLOOM (E), 10480 – 431 – 10DHIR – 305 – 2x. A full sister to Fuller Farms Peerless Maxine (VG), and a maternal sister to Fuller Farms Happy Mae (E). **The MAYTIME family – 20 members descended from this line.**

FULLER FARMS HAPPY MAE (E twice)
12198–546–Sr3–305C–3x
12507–576–Sr4–365C–3x
Her maternal sister is Excellent. The MAYTIME family – 20 members descended from this family.

MULHOCAWAY HOLLY GEM (E '70 '71), 16080 – 694 – 7-3DHIR – 305 – 2x, 14950 – 635 – 9-10DHIR – 305 – 2x, 16490 – 675 – 11-1DHIR – 305 – 2x. She dam of Mulhocaway Butterfat Jade (VG), **DAM OF LAY LAINE T.C. TOP BRASS,** a Top Command son that we are counting on to do the job in our herd.

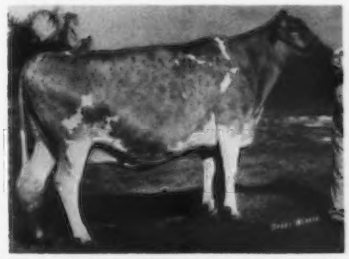

VELDA VICTOR DIPLOMAT ADELINE (E)
14050–633–4-3DHIR–305–2x
13230–600–5-7DHIR–305–2x

BLAKEFORD GOVERNORS VERN (E '70 '71), 14040 – 731 – Sr3DHIR – 305 – 2x, 13720 – 632 – 6-0DHIR – 305 – 2x, 12780 – 562 – 7-0DHIR – 305 – 2x, 11920 – 497 – 8-4DHIR – 305 – 2x.

McDONALD FARMS DONS IVADELL (E '70), 12580 – 535 – 2-6DHIR – 305 – 2x, 10480 – 515 – 3-4DHIR – 304 – 2x, 12480 – 574 – 4-4DHIR – 305 – 2x, 11720 – 456 – 5-4DHIR – 294 – 2x. All-American Heifer Calf, 1966. Res. All-American 2-Year-Old, 1968. She is dam of **LAY LAINE DARIMOSTS DON,** born Jan. 15, 1968 (IN SERVICE IN OUR HERD).

7 other Excellents that were developed at Lay Laine, for which no picture is available: **ROCKINGHAM BIRDIE (E 4 times),** 14210 – 625 – 8DHIR – 305 – 2x; **SU JEN R PERFECTION (E twice),** 10710 – 538 – 7DHIR – 305 – 2x; **VELDA VICTOR SHARETTA (E '67),** 17720 – 809 – 6DHIR – 365 – 2x; **VELDA VICTORS URSULA (E twice),** 13730 – 715 – Jr4DHIR – 305 – 2x; **IDEALS TRIONS DAISETTE (E),** 11460 – 530 – 3-6DHIR – 295 – 2x; **KLONDIKE NANCES INGEBORG (E '70),** 12660 – 556 – Jr2DHIR – 288 – 2x, 13050 – 584 – Jr3DHIR – 305 – 2x, 15640 – 625 – 4-4DHIR – 305 – 2x, 16660 – 640 – 5-4DHIR – 305 – 2x, 18030 – 623 – 6-4DHIR – 305 – 2x, **she dam of a CHAMPION son born March 14, 1972, and she has a total of 79,880 lbs. milk in 5 lactations; BROOKBERRY MON NAOMI** (E twice), 16810 – 786 – 3-1DHIR – 365 – 2x, 12850 – 582 – 4-7DHIR – 305 – 2x, 12340 – 603 – 5-7DHIR – 305 – 2x, 12700 – 573 – 6-8DHIR – 305 – 2x, **she dam of a DORIAN son born Jan. 4, 1972, he a full brother to Lay Laine Dorians Narcissus (VG), 13870 – 510 – 2-0DHIR – 305 – 2x.**

PLAN TO ATTEND THE 96TH ANNUAL MEETING OF THE AMERICAN GUERNSEY CATTLE CLUB, KAHLER PLAZA INN, ORLANDO, FLORIDA, APRIL 1–5, 1973.

WE EXTEND A CORDIAL INVITATION TO VISIT LAY LAINE FARM DURING THE CONVENTION ACTIVITIES.

9 HOME-BRED EXCELLENTS AT LAY LAINE

LAY LAINE DORIANS LOIS (E twice), 14460 – 724 – Jr4DHIR – 305 – 2x, 18150 – *1049 – Sr4DHIR – 365 – 2x, 16420 – 958 – 6DHIR – 365 – 2x. **2 sons have been used in the herd with good results – PAULSONS VICTOR OF LAY LAINE (1/2/65), NANCES REBEL OF LAY LAINE (3/5/66).**

LAY LAINE FORTUNES AMITY (E '70 '71), 12730 – 601 – 2-9DHIR – 305 – 2x, 14660 – 669 – 4-2DHIR – 305 – 2x, 15790 – 694 – 5-3DHIR – 305 – 2x, 10152 – 414 – 7-5DHIR – 148 days – 2x inc.

LAY LAINE PAULSONS ELLEN (E '71)
13730–501–2-11DHIR–305–2x
11780–387–4-2DHIR–305–2x

LAY LAINE B B BOBETTE (E '71), 9850 – 411 – 2-7DHIR – 305 – 2x. **1st 4-Year-Old, Best Uddered 4-Year-Old, Fla., 1972. Sr. & Gr. Ch., Fla., 1972. 1st 4-Year-Old, SE, 1972.**

LAY LAINE DORIANS CHRISTIE
(E 3 times)
16890–773–Sr3DHIR–305–2x
Sold in 1965 for $4,250

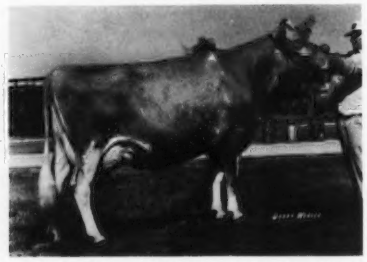

LAY LAINE ROCKETS FLARE (E '71)
12340–479–2-3DHIR–305–2x
10920–446–3-3DHIR–292–2x
Daughter of Amity

LAY LAINE PAULSONS CHEER (E '71)
11670–509–3-3DHIR–305–2x
13520–531–4-2DHIR–305–2x

LAY LAINE LADS IVE (E), no picture available. 11070 – 520 – Jr2DHIR – 305 – 2x, 12650 – 629 – 5DHIR – 305 – 2x.

AT MAURANA FARM, Dr. M. L. Weldy, Goshen, Indiana – LAY LAINE REXS CUPIE (E '71) 12080 – 626 – 4-2DHIR – 305 – 2x.

PLAN TO ATTEND THE 96TH ANNUAL MEETING OF THE AMERICAN GUERNSEY CATTLE CLUB, KAHLER PLAZA INN, ORLANDO, FLORIDA, APRIL 1-5, 1973.

WE EXTEND A CORDIAL INVITATION TO VISIT LAY LAINE FARM DURING THE CONVENTION ACTIVITIES.

16 OF OUR COWS APPEARING IN THE TOP 2% USDA COW PERFORMANCE LIST IN THE 1969, 1971 or 1972 SUMMARIES. 6 ARE PICTURED – THE OTHER 10 ARE LISTED BELOW.

MULHOCAWAY HOLLY GEM 2004509
USDA Cow Index:
+798M, +31F (5/72)

LAY LAINE DORIANS LOIS 1991035
USDA Cow Index:
+632M, +46F (5/69)

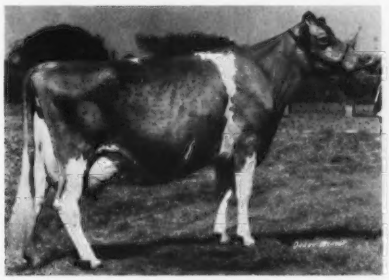

LAY LAINE FORTUNES AMITY 2284212
USDA Cow Index:
+553M, +30F (5/72)

LAY LAINE FORTUNE PAULETTE 2394671
USDA Cow Index:
+413M, +25F (5/72)

KLONDIKE NANCES INGEBORG 2286665
USDA Cow Index:
+772M, +18F (5/72)

LAY LAINE DORIANS VERA 2457182
USDA Cow Index:
+544M, +20F (5/72)

10 MORE IN THE TOP 2%

	USDA COW INDEX
Ideals Paramounts La Ruby 2157258	+556M, +29F (5/72)
Lay Laine Rockets Rosette 2222468	+923M, +20F (5/72)
Valley Acres Dame Eunice 2224077	+470M, +22F (5/71)
Lay Laine Dorians Faith 2276573	+777M, +15F (5/69)
Lay Laine Superbs Mab 2100231	+721M, +28F (5/69)
Lay Laine Dorians Christine 2222467	+446M, +22F (5/72)
Lay Laine Virginian Crystal 2089287	+451M, +22F (5/72)
Lay Laine Bon Mayday 2333465	+628M, +16F (5/72)
Lay Laine F Lark 2349221	+586M, +35F (5/72)
Lay Laine Fortune Diana 2385896	+565M, +30F (5/72)

A PLUS MILK PRED. DIFF. SIRE
THAT HAS CONTRIBUTED MUCH TO OUR HERD AND PROGRAM
MULHOCAWAY BUTTERFAT DORIAN

USDA Summary 5/72 . . 150 daughters, 4 herds average 11651 lbs. MILK, 472 lbs. FAT, a Pred. Diff. of +122 lbs. MILK, 29% Repeatability, 133 classified average 84.1.

Sire: Mulhocaway Beauty Butterfat, Gold Star Sire, 1959

HIMSELF

MULHOCAWAY BUTTERFAT DORIAN

HIS DAM

MULHOCAWAY LOVELY DOTTIE
(VG twice)
8928–495–Sr2HIR–305–2x

HIS SIRE'S DAM

MULHOCAWAY BUTTERFAT ARUM (VG 4 times), Gold Star Dam. 13294 – 703 – Sr4 – 305 – 3x, 15367 – 805 – 7yrs – 365 – 3x. 1st Produce, N. J., 1955, 2nd Produce, Pa. G.S., Md., 1955. 3 tested daughters, 2 Gold Star Sires, 1959.

HIS DAM'S DAM

CLEARLAND BUTTERFAT DOLLY (E '52), 13410 – 677 – 6yrs – 305C – 3x, 11201 – 580 – 14HIR – 365 – 2x. Dam of 6 tested daughters, 2 were Class Leaders, 5 VG, 1 D. 2 sons, one was All-American Senior Yearling, 1958.

Two Excellent DORIAN Daughters

LAY LAINE DORIANS LOIS (E), 12320 – 652 – Sr2DHIR – 305 – 2x, 14460 – 724 – Jr4DHIR – 305 – 2x, 18150 – *1049 – Sr4DHIR – 365 – 2x, 16420 – 958 – 6DHIR – 365 – 2x, 12820 – 659 – 7DHIR – 305 – 2x. **2 SONS IN SERVICE.**

LAY LAINE DORIANS CHRISTIE (E)
16890–773–Sr3DHIR–305–2x
Sold in 1965 for $4,250.

6 MORE DORIAN DAUGHTERS

LAY LAINE DORIANS ELSIE (VG–88.0)
Grand Champion, Florida State Fair, both open and 4-H shows, 1965.
15740–788–2-9DHIR–365–2x

LAY LAINE DORIANS MARYLYN (VG)
11640 – 504 – Jr2DHIR – 305 – 2x. Sr. & Gr. Ch., Southeastern Fair, 1966.
A DORIAN OUT OF MEADOW LODGE LADY MAY-DAY, dam of the ALL-AMERICAN PRODUCE, 1966.

LAY LAINE DORIANS TRIXIE (VG–88.5)
11660–449–3-6DHIR–305–2x

LAY LAINE DORIANS SUSIE (VG–86.5)
8320–400–2-2DHIR–305–2x
11610–543–3-2DHIR–305–2x

LAY LAINE DORIAN PAIGE
Born January 29, 1970
A DORIAN OUT OF AN EMBLEMS FORTUNE

LAY LAINE DORIANS CUPID
Born February 21, 1970
A DORIAN OUT OF A NANCE

PLAN TO ATTEND THE 96TH ANNUAL MEETING OF THE AMERICAN GUERNSEY CATTLE CLUB, KAHLER PLAZA INN, ORLANDO, FLORIDA, APRIL 1–5, 1973.

WE EXTEND A CORDIAL INVITATION TO VISIT LAY LAINE FARM DURING THE CONVENTION ACTIVITIES.

DORIAN BLOOD COMES THROUGH – 6 COWS OUT OF DORIAN DAUGHTERS

LAY LAINE PAULSONS ELLEN (E '71), 13730 – 501 – 2-1DHIR – 305 – 2x. 1st Aged Cow, Best Uddered Aged Cow, Fla., 1972. Sire: **Norgerts Royal Paulson.** Dam: **Lay Laine Dorians Ellalou** (VG), 14440 – 616 – 3-2DHIR – 305 – 2x, 14660 – 598 – 4-5DHIR – 305 – 2x. **ELLEN IS THE DAM OF A BULL CALF born Feb. 3, 1972, by Mulhocaway Butterfat Dispatch.**

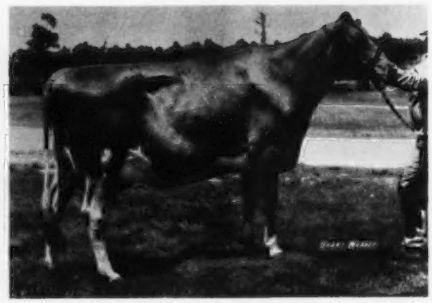

LAY LAINE PAULSONS CHEER (E '71), 11670 – 509 – 3-3DHIR – 305 – 2x, 13520 – 531 – 4-2DHIR – 305 – 2x. Sire: **Norgerts Royal Paulson.** Dam: **Lay Laine Dorians Calendar (VG), 14830 – 591 – 4-2DHIR – 305 – 2x, 15550 – 671 – 5-4DHIR – 305 – 2x. CHEER IS THE DAM OF A BULL CALF born Feb. 12, 1972, by Mulhocaway Butterfat Dispatch.**

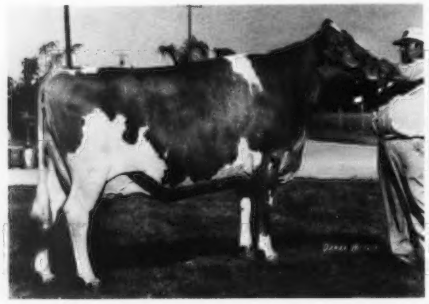

LAY LAINE B B BOBETTE (E '71), 9850 – 411 – 2-7DHIR – 305 – 2x. Sire: **Mulhocaway Beauty Butterfat.** Dam: **Lay Laine Dorians Linetta** (VG), 12070 – 492 – 2-6DHIR – 305 – 2x.

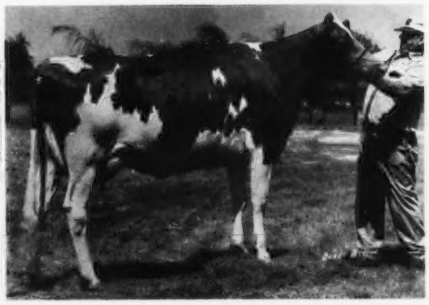

LAY LAINE CHAMPION YARDA, on test with 9925 – 379 – 2-3DHIR in 200 days, Proj. ME – 16025 – 612. Due 4/15/73 to Hollirex. **Consigned To The 1973 CONVENTION SALE, Quail Roost Farm, Rougemont, N. C., April 7.** Sire: **Housleys J. Champion.** Dam: **Lay Laine Dorians Golden Gem** (VG), 14530 – 685 – 4-10DHIR – 305 – 2x.

LAY LAINE REBELS YANA (VG '71), on test with 11031 – 446 – 2-4DHIR – 2x in 275 days. Sire: **Nances Rebel of Lay Laine,** a son of Lay Laine Dorians Lois (E), Dam: **Lay Laine Dorians Queta** (D), 11610 – 458 – 3-3DHIR – 305 – 2x.

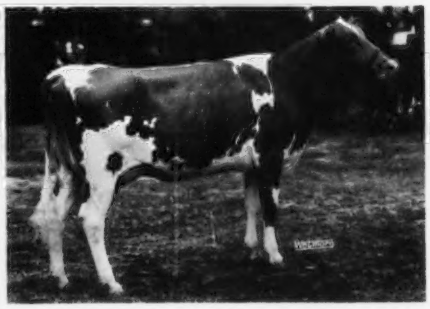

NANCES CRESCENT OF LAY LAINE (VG), 13980 – 618 – 5-9DHIR – 305 – 2x. 1st 2-Year-Old SE, 1966. 1st Sr. Yr., Jr. Ch. Florida, 1966. Sire: **Norgerts Royal Nance.** Dam: **Lay Laine Dorians Lois** (E), 18150 – *1049 – Sr4DHIR – 365 – 2x. Nances Crescent is a full sister to the sire of Rebels Yana (opposite).

PLAN TO ATTEND THE 96TH ANNUAL MEETING OF THE AMERICAN GUERNSEY CATTLE CLUB, KAHLER PLAZA INN, ORLANDO, FLORIDA, APRIL 1–5, 1973.

WE EXTEND A CORDIAL INVITATION TO VISIT LAY LAINE FARM DURING THE CONVENTION ACTIVITIES.

A DORIAN GRANDSON
NANCES REBEL OF LAY LAINE
29 DAUGHTERS

NANCES REBEL OF LAY LAINE
Born March 5, 1966
Sire: Norgerts Royal Nance, AI Gold Star Sire, USDA Summary 1/72 . . 5231 daughters, 1187 herds, a Pred. Diff. of +530 lbs. milk, 99% Repeatability, 2471 classified average 83.6.

LAY LAINE DORIANS LOIS (E twice)
12320–652–Sr2DHIR–305–2x
14460–724–Jr4DHIR–305–2x
18150–*1049–Sr4DHIR–365–2x
16420–958–6DHIR–365–2x
12820–659–7DHIR–305–2x
1st Produce, Florida, SE.W, 1967

4 REBEL DAUGHTERS

REBELS CHERYL OF LAY LAINE (VG '71)
11650–476–2-2DHIR–305–2x
11780–537–3-8DHIR–305–2x

LAY LAINE REBELS DIANNE (VG '71)
Born August 21, 1969
On test with 6512–263–2-4DHIR in 222 days, 2x.

LAY LAINE REBELS YANA (VG '71)
Born July 29, 1969
On test with 11031–446–2-4DHIR–2x in 275 days.

LAY LAINE REBELS DEBORAH (D–84)
Born July 12, 1969
On test with 8801–367–2-4DHIR–2x in 244 days.

PLAN TO ATTEND THE 96TH ANNUAL MEETING OF THE AMERICAN GUERNSEY CATTLE CLUB, KAHLER PLAZA INN, ORLANDO, FLORIDA, APRIL 1–5, 1973.

WE EXTEND A CORDIAL INVITATION TO VISIT LAY LAINE FARM DURING THE CONVENTION ACTIVITIES.

MORE BUTTERFAT – THROUGH DISPATCH AND BEAUTY BUTTERFAT
4 DAUGHTERS BY DISPATCH – 2 BY BEAUTY BUTTERFAT

LAY LAINE DISPATCHS JILL
Born January 13, 1970
Dam: Lay Laine Fortunes Amity (E)

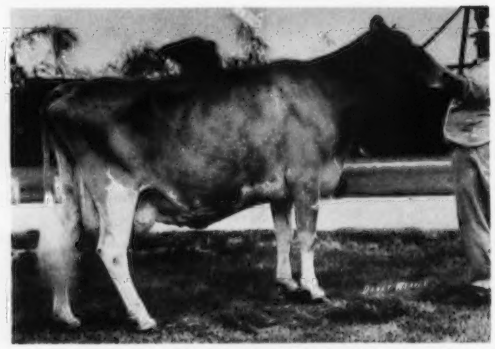

LAUREL CLIFF DAME LINDA (E 6 times)
13780–609–6DHIR–305–2x
12580–578–7-8DHIR–305–2x
14220–606–8-8DHIR–305–2x

All 4 Are By Mulhocaway Butterfat Dispatch, AI Gold Star Sire, 1968. USDA Summary 5/70 . . 1111 daughters, 466 herds, a Pred. Diff. of +200 lbs. milk, +24 lbs. fat, 97% Repeatability, 383 classified average 83.7.

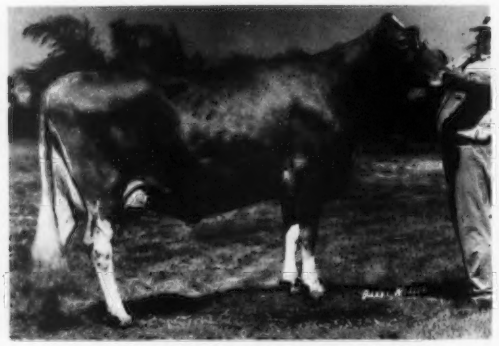

VALLEY ACRES DAME LUELLA (VG)
11470–425–2-4DHIR–305–2x

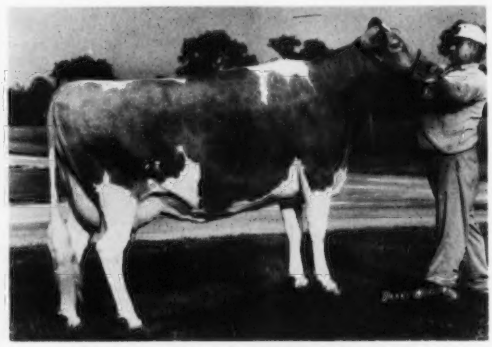

VALLEY ACRES DAME EMILY (D)
11730–561–2-3DHIR–305–2x

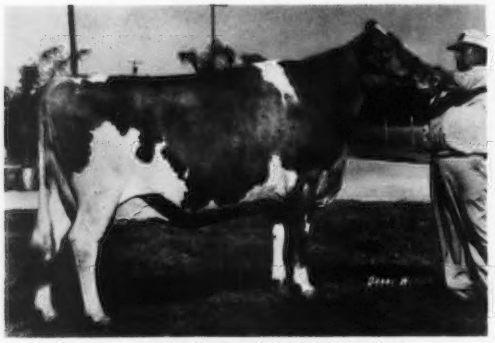

LAY LAINE B B BOBETTE (E '71)
9850–411–2-7DHIR–305–2x

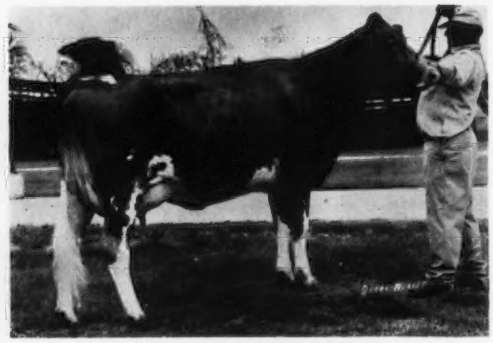

LAY LAINE B B RICOTTA
Just fresh and on test

PLAN TO ATTEND THE 96TH ANNUAL MEETING OF THE AMERICAN GUERNSEY CATTLE CLUB, KAHLER PLAZA INN, ORLANDO, FLORIDA, APRIL 1–5, 1973.

WE EXTEND A CORDIAL INVITATION TO VISIT LAY LAINE FARM DURING THE CONVENTION ACTIVITIES.

OUR JUNIOR HERD SIRE
A TOP COMMAND OUT OF THE GREAT TOPSY FAMILY.
WE'RE COUNTING HEAVILY ON THIS BULL.
BUTTERFAT AND TOP COMMAND.

HIMSELF

LAY LAINE T.C. TOP BRASS

Born October 14, 1968

DAM – IN OUR HERD

MULHOCAWAY BUTTERFAT JADE (VG)
12900–559–Jr2DHIR–305–2x
Full sister to Mulhocaway Butterfat Ruby, 14600 – 714 – Jr4DHIR – 305 – 2x.

HIS SIRE

GAYOSO VIEW TOP COMMAND
AI Gold Star Sire, USDA Summary 9/71 . . 2290 daughters, 815 herds, a Pred. Diff. of +680 lbs. milk, 99% Repeatability, 926 classified average 83.7.

HIS SIRE'S DAM

WESTERN GLOW FAMES VIRTUE (E 3 times), Gold Star Dam. *15190 – 635 – Jr2 – 365 – 2x, 15370 – 763 – Sr4 – 365 – 2x, 14427 – 712 – 5yrs – 304 – 2x. 1 Excellent daughter, 4 sons, 3 are Gold Star Sires.

DAM'S DAM – IN OUR HERD

MULHOCAWAY HOLLY GEM (E '70 '71)
Lifetime Production, 7 lactations total 117,520 lbs. milk, 5,260 lbs. fat, 2,796 days, including 16080 – 694 – 7-3DHIR – 305 – 2x, 16490 – 675 – 11-1DHIR – 305 – 2x.

3RD DAM

MULHOCAWAY LOVELY TOPAZ (E 6 times), 11858 – 648 – 5HIR – 305 – 2x. Dam: **Mulhocaway Golden Topsy** (VG 9 times), Gold Star Dam. Lifetime production, 10 lactations total 125,893 lbs. milk, 6,216 lbs. fat, 3,474 days. 1st Produce of Dam, N. J., Pa. G.S., 1958. 6 tested daughters.

4 DAUGHTERS BY A HOME-BRED BULL
LAY LAINE EMBLEMS FORTUNE

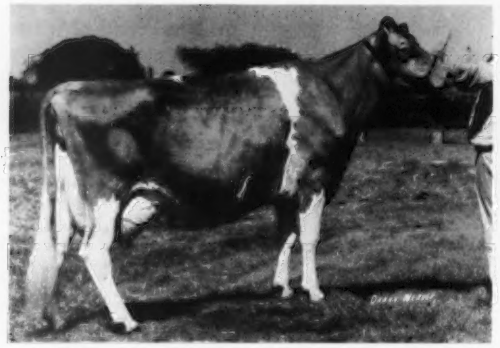

LAY LAINE FORTUNES AMITY (E '70 '71), 12730 – 601 – 2-9DHIR – 305 – 2x, 14660 – 669 – 4-2DHIR – 305 – 2x, 15790 – 694 – 5-3DHIR – 305 – 2x, 10152 – 414 – 7-5DHIR – 148 days, inc.

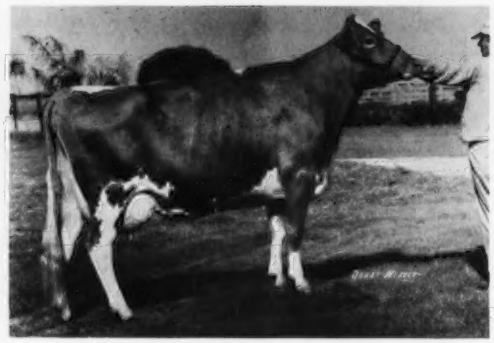

LAY LAINE FORTUNES BLISSFUL (VG)
12820–489–2-3DHIR–305–2x
13290–502–3-6DHIR–305–2x
5513–213–5-10DHIR–100 days, inc.

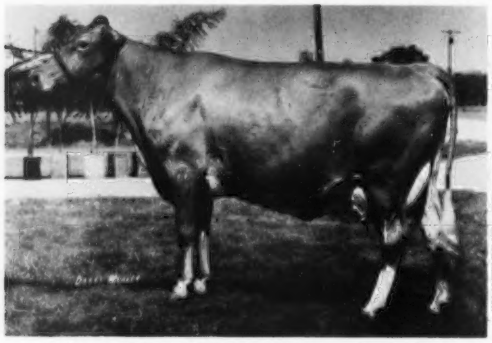

LAY LAINE FORTUNES PAULETTE (VG)
13940–669–3-1DHIR–305–2x
13680–591–4-7DHIR–305–2x

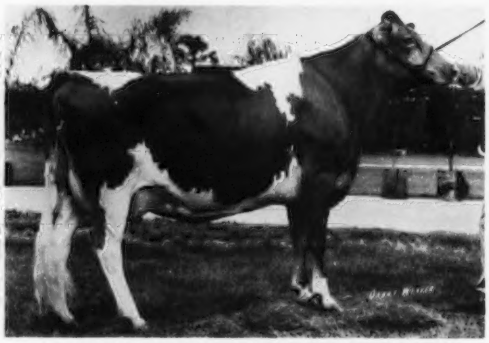

LAY LAINE FORTUNES ROXANNA (VG)
10870–458–2-4DHIR–305–2x
15070–580–4-4DHIR–305–2x
13406–635–5-5DHIR–245–2x inc.

FORTUNE is a Plus Milk Pred. Diff. Sire

USDA Summary 5/72 . . 31 daughters in our herd average 12144 lbs. milk, 521 lbs. fat, a PRED. DIFF. OF +171 LBS. MILK, +10 LBS. FAT, 28 classified average 83.3. He is by **Yellow Creek Kings Emblem** out of **Mill Farm High Park,** 15050 – 663 – 6DHIR – 305 – 2x, a daughter of Melfield Steadfast Patrick.

TWO PRINCE DAUGHTERS THAT WERE ADDED TO THE HERD

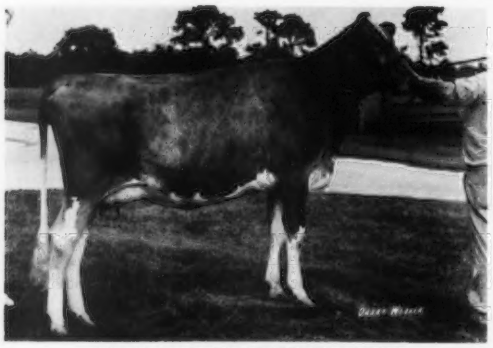

REXDALE MR PRINCES PRIM
Born July 1, 1970
Sire: Lyrene May Rose Prince
AI Gold Star Sire

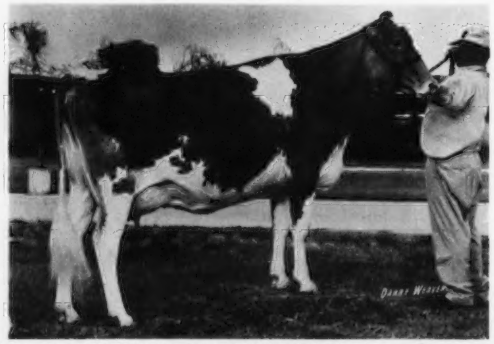

OPEN GROUNDS MRP DIANTHERA, born January 25, 1969. 11050 – 456 – 4-5DHIR – 305 – 2x. A daughter of Lyrene May Rose Prince out of a daughter of Metzger Farms Transfer Valor.

LAY LAINE EXCELS IN PRODUCE OF DAMS

A-A PRODUCE, 1966

Produce of MEADOW LODGE LADY MAYDAY (VG 4x). 7 records include 12440 – 517 – 8DHIR – 305 – 2x. L-R: Lay Laine Dorians Lady May (VG), 16033 – 679 – Sr2DHIR – 365 – 2x; Lay Laine Dorians Marylyn (VG), 11640 – 504 – Jr2DHIR – 305 – 2x, Sr. & Gr. Ch., Southeastern. 1st Produce, Southeastern Fair, Atlanta, National Guernsey Show, Memphis.

A-A PRODUCE, 1967

Produce of WELCOME CHALLENGERS BD UNEDA (VG 3x), 5 records include 11620 – 587 – 6DHIR – 305 – 2x. L-R: Welcome Hermes Uneda Gail (E twice), 14470 – 652 – 5DHIR – 305 – 2x; Welcome Hermes Utopia (VG 4x), 13690 – 570 – 6-10DHIR – 305 – 2x. 1st Produce, National Guernsey Show, 1967.

Produce of ROYAL LADDS LADY ESTHER, 1st at Jacksonville, 1956, 1957, 1st at Florida Open Show, 1957, 1958. L-R: Lakemont Maxim Pet (VG 4x), 9894 – 517 – Sr2 – 305 – 3x; Lay Laine Judys Ladina (VG 3x), 9280 – 444 – Jr3HIR – 365 – 2x.

PRODUCE OF WELCOME HERMES UTOPIA

She a member of the 1967 All-American Produce (pictured above)

PRODUCE OF LAY LAINE FORTUNES AMITY, E '70 '71

LAY LAINE DISPATCHS JILL
Born January 13, 1970
2535–87–2-5DHIR–66 days–2x, inc.
She a maternal sister to LAY LAINE ROCKETS FLARE (E '71), see page 6 for her picture, 12340 – 479 – 2-3DHIR – 305 – 2x.

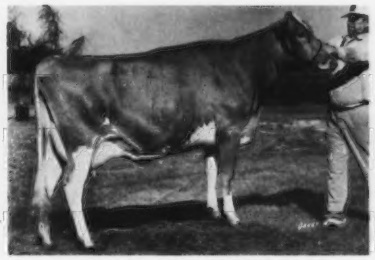

LAY LAINE CHAMPIONS YAEL
Born October 18, 1969
On test with 9452 – 371 – 2-4DHIR – 2x in 200 days, inc. She is by Housleys J. Champion.

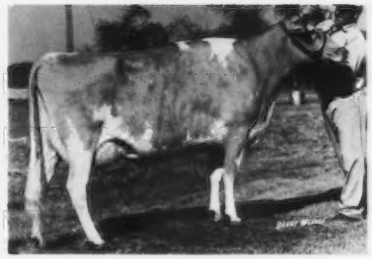

LAY LAINE DARIMOSTS UNEDA
Born February 12, 1968
8810–409–2-8DHIR–305–2x
Sire: Western Glow Darimost

PRODUCE OF LAY LAINE NANCES MONITA (BLISSFUL AND PRETTY – Pictured Below)

LAY LAINE FORTUNES BLISSFUL (VG)
13290–502–3-6DHIR–305–2x

PRODUCE OF LAY LAINE DORIANS LINETTA

1st At Florida State Fair, 1972

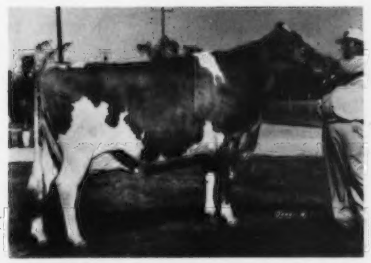

LAY LAINE B B BOBETTE (E '71), 9850 – 411 – 2-7DHIR – 305 – 2x.

LAY LAINE PAULSONS LETTIE (VG)

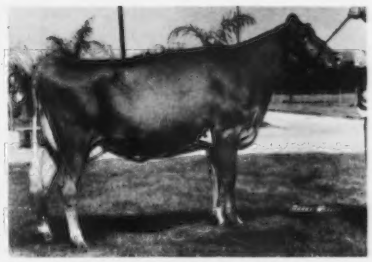

LAY LAINE DORIANS PRETTY
11790–441–2-4DHIR–305–2x

ALL ROADS LEAD TO LAY LAINE

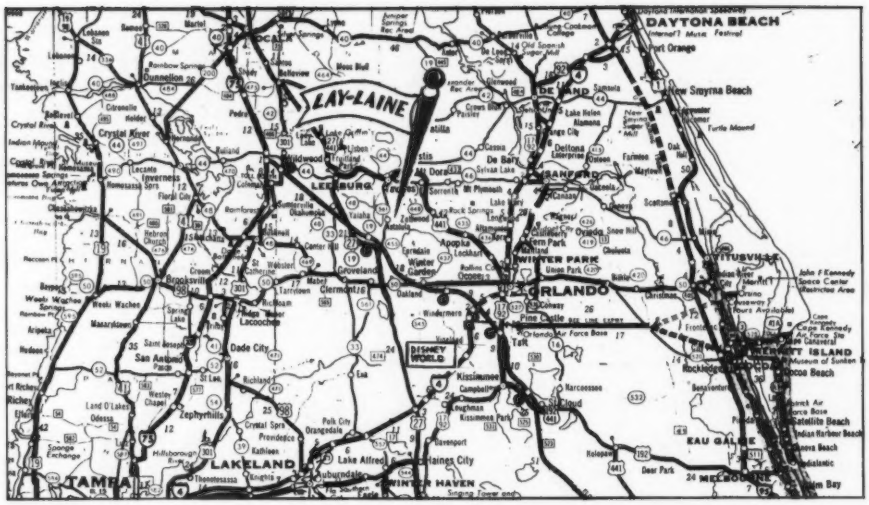

FOUR MORE COWS COMING UP AT LAY LAINE

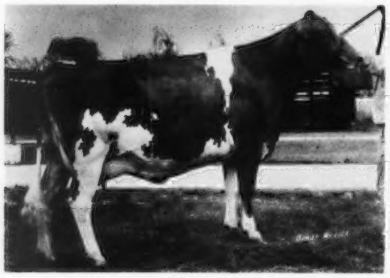

CHARS ANNIVERSARY OF LAY LAINE
(VG–86.0)
Born May 21, 1969
9140–363–2-1DHIR–305–2x
Sire: Ideals Charlemagne

GIPPY DUCHESS LEDA (VG–89.0)
Born October 14, 1966
11440–563–2-1DHIR–305–2x
12990–560–3-8DHIR–305–2x
13722–585–5-2DHIR–245 days–2x, inc.
Sire: Western Glow Duchess Superior

LAY LAINE REXS ROBIN (VG–89.0)
Born April 2, 1967
12850–569–2-8DHIR–305–2x
15400–677–4-5DHIR–305–2x
Sire: Lay Laine Dispatchs Rex

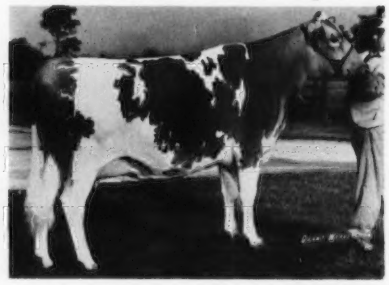

MARICHSON KING TELSTAR (VG–87.5)
Born December 7, 1968
8960–404–2-5DHIR–305–2x
Sire: Deep Lake Flash King

Visitors Welcome *Breeding Stock for Sale*

T. B. Accredited **Vaccinated** **Bang's Accredited**

LAY LAINE GUERNSEY FARM – P.O. Box 146, Astatula, Fla. 32705

Carroll L. (Bud) Ward, Jr., Owner
Frederic L. (Fred) Ward, Manager

Tel. Farm - Tavares 904–343-3328
Tel. Res. - Tavares 904–343-2868

Farm No. 1–1 mile N. of Astatula
Farm No. 2–1 mile E. of Astatula
Farm No. 3–1 mile S. E. of Astatula

Menno L. Yoder, Owner
RFD, Box 85
Montezuma, Georgia 31063
Tel. 912–472-8933

ALNO FARM

PLAN TO VISIT OUR HERD WHEN IN THE AREA
Farm is located 3 miles northeast of Montezuma

HERD ON DHIR TEST HERD CLASSIFIED

1971 DHIR PRODUCTION . . . 35 DHIR RECORDS AVERAGED 12996 LBS. MILK, 4.8%, 625 LBS. FAT, ME–305–2x

A Few Of Our Records – ACTUAL DHIR PRODUCTION

	MILK	FAT	DIVISION
Holliknoll Chiefs Edna	16950	713	5-11–305–2x
Leaders Gertie	15310	707	4-1–305–2x
Cleco Lads Sugar	14150	696	7-7–305–2x
Topmost Jesters Pozie	14140	680	6-9–305–2x
Alno Flickers Rita	14580	690	5-4–296–2x
Alno Rivals Debbie	14010	565	4-3–305–2x
Alno Valors Dot	14310	674	5-2–305–2x
Hillcrest View Alice	14130	840	2-11–305–2x
Fairfield Billys Donna	13110	644	2-5–305–2x
Open Grounds M R P Merry	13430	610	2-0–305–2x

HERD CLASSIFIED 3 TIMES . . . 1971 CLASSIFICATION, 27 HEAD . . . 16 VERY GOOD – 10 DESIRABLE – 1 ACCEPTABLE

A Home-Bred Sire . . . ALNO CHAMPIONS GENE – Born February 13, 1970.

Sire: Housleys J. Champion, AI Gold Star Sire, USDA Summary 5/72 . . 108 daughters, 37 herds, a Pred. Diff. of +730 lbs. milk, +37 lbs. fat, 62% Repeatability, 198 classified average 83.8.
Dam: Leaders Gertie, 15310 – 707 – 4-1DHIR – 305 – 2x, a daughter of Holliknoll Proud Leader, USDA Summary 5/72 . . a + Milk Pred. Diff. of 410 lbs. milk, +17 lbs. fat, 53% Repeatability, 35 classified average 83.4.

At present, we have FOR SALE a son by **Lyrene May Rose Prince** out of **Hillcrest View Alice**, a National Class Leader in 1971, 5th for fat as a Sr2–305–2x.

We are also breeding to PRINCE – DARIMOST – CHAMPION

Looking To The Future

We selected from George Fowler, Butler Hill Guernseys

A CHAMPION SON OUT OF ROZANA . . .

Sire: Housleys J. Champion, AI Gold Star Sire, USDA Summary 5/72 . . 108 daughters, 37 herds average 12263 lbs. milk, 556 lbs. fat, a Pred. Diff. of +730 lbs. milk, +37 lbs. fat, 62% Repeatability, 198 classified average 83.8.

Dam: Butler Hill F. Rozana (E '68–VG '70 '71), 14670 – 718 – 3-2DHIR – 305 – 2x, 14670 – 709 – 4-4DHIR – 305 – 2x, 14880 – 629 – 5-6DHIR – 305 – 2x. She is a full sister to Butler Hill F. Rozann (VG 3 times, 88.5 in 1971), 11450 – 567 – 2-4DHIR – 305 – 2x, 12030 – 563 – 4-3DHIR – 305 – 2x.

We Breed To Top AI Sires –

BURGERS PLACE BILLY, AI GOLD STAR SIRE
USDA Summary 1/71 . . 5322 daughters, 986 herds, a **Pred. Diff. of +443 lbs. milk**, +3 lbs. fat, **96% Repeatability**, 2090 classified average 83.3.

MAGNOLIA FLASH CORINTHIAN, AI GOLD STAR SIRE
USDA Summary 1/72 . . 1414 daughters, 324 herds, a **Pred. Diff. of +122 lbs. milk**, +13 lbs. fat, **95% Repeatability**, 366 classified average 82.7.

EDISTO FARMS FLASHS STAR, AI GOLD STAR SIRE
USDA Summary 1/71 . . 1208 daughters, 308 herds, a **Pred. Diff. of +143 lbs. milk**, +10 lbs. fat, **97% Repeatability**, 544 classified average 83.6.

HOUSLEYS J. CHAMPION, AI GOLD STAR SIRE
He is the sire of our Rozana son, see above.

PLAN TO VISIT OUR HERD. Take Hwy 378 out of Washington toward Lincolnton, from Thomson take Hwy 78 toward Washington. The farm is on Aonia Road about halfway between Hwy 378 or Hwy 78.

George L. Hale
Route 3, Box 405
Washington Georgia 30673
Tel. 404–058-2202

VARY BEST FARM

FAVOR . . . A Sire We Are Counting On — We Already Have Over 50 Daughters

TOPMOST GAYOSO FAVOR — Born June 22, 1968

The VIRTUE FAMILY On The Top Side And FLASH MASTER On The Bottom Line

Sire: **Gayoso View Melinda Favorite,** USDA Summary 5/72 . . 31 daughters, 4 herds, **a Pred. Diff. of +844 lbs. milk,** +31 lbs. fat, 46% Repeatability, **27 classified average 84.3,** Silver Star Sire. A son of Nyala Ermines Bonanza, AI Gold Star Sire, and from the great **ERMINE** family.

Favor's Sire's Dam

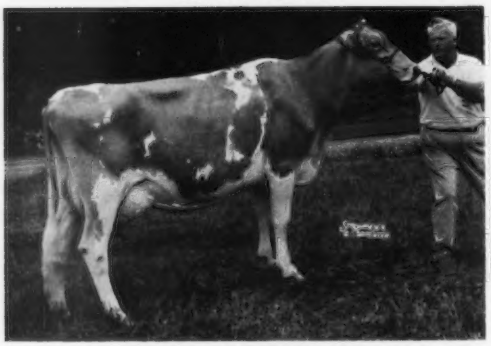

Henslee Farms Fames Melinda (E 3 times)
13590–579–Sr3DHIR–305–2x

Favor's Sire's Granddam

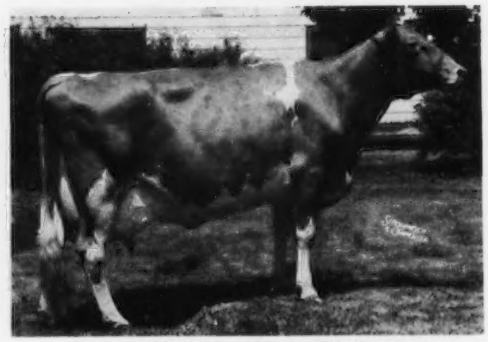

Western Glow Fames Virtue (E 3 times)
Sold for $10,000 in 1959
Gold Star Dam
*15190–635–Jr2–365–2x
15370–763–Sr4–365C–2x
4 sons, 3 are Gold Star Sires, including TOP COMMAND and V. FAME

Dam Of Favor

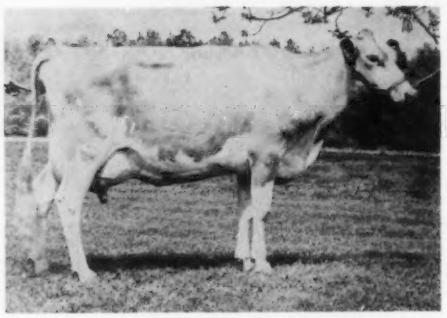

Clearbranch Masters Esther (VG)
11170–597–Jr2DHIR–305–2x
A daughter of **CLEARBRANCH FLASH MASTER.** AI Gold Star Sire, 1972, USDA Summary 5/72 . . 244 daughters, 74 herds, **a Pred. Diff. of +339 lbs. milk,** +19 lbs. fat, 75% Repeatability, 106 classified average 83.5.
WE HAVE SEVERAL OUTSTANDING FLASH MASTER DAUGHTERS IN OUR HERD. He is a son of Fritzlyn Jeanettes Flash, Gold Star Sire.

Flashs Masters Dam's Dam

Blakeford Cynthia
11184–608–Jr2–365C–3x
8 tested daughters include **Clearbranch Cynthia Carole (VG),** sold in 1950 for $4,600, 15472 – 829 – 7yrs – 365C – 3x; **Clearbranch Cynthia Coronet,** 14704 – 739 – Jr2 – 365C – 3x, 12284 – 638 – Sr3DHI – 305 – 2x.

A CHAMPION Out Of A BILLY That Is Out Of A FLASH

CLEARBRANCH C.B. FACTOR — Born August 7, 1969

Sire: **Housleys J. Champion,** AI Gold Star Sire, USDA Summary 5/72 . . 108 daughters, 37 herds average 12263 lbs. milk, 556 lbs. fat, **a Pred. Diff. of +730 lbs. milk,** +37 lbs. fat, 62% Repeatability, 198 classified average 83.8.

Dam: **Clearbranch Billys Bessie** (VG), 14460 – 580 – 4-9DHIR – 305 – 2x, 17700 – 719 – 6-0DHIR – 305 – 2x, 16160 – 600 – 7-7DHIR – 305 – 2x. A daughter of Burgers Place Billy that is out of a daughter of Fritzlyn Jeanettes Flash, both are AI Gold Star Sires.

Gold Breeder 1963, 1966

PLAN TO VISIT OUR HERD — Visitors Always Welcome

H. J. Haga
Route 1
Fort Valley, Georgia 31030

GOLDEN GUERNSEY

CLEARBRANCH FARM

A Syndicate Bull – MORE BILLY And FLASH

CLEARBRANCH TULIP B ROMAN – Born January 1, 1968
Grand Champion Bull, Tenn. Valley A & I Fair, Knoxville, 1st Bull Calf, Southeastern

Sire: **Burgers Place Billy,** AI Gold Star Sire

Dam: **Clearbranch Flash Tulip** (E 5 times), 6 records include 18770 – 881 – 5DHIR – 305 – 2x. She was shown at least 4 times during each lactation. She was Senior and Grand Champion at the Southeastern Fair, Atlanta, in 1962, 1964, 1965, Reserve Champion, Florida, 1966. She is by Fritzlyn Jeanettes Flash, AI Gold Star Sire, and out of a daughter of Fairlawn Actors Songbird, 12679 – 548 – 6HIR – 305 – 2x, she foundation of one of our good cow families.

A DOUBLE FLASH . . .

HIGH MEADOWS FLASHS FLASH
Born December 9, 1966
½ interest with Henry C. Venier, La Fayette, N. Y.
Sire: **Fritzlyn Jeanettes Flash**
AI Gold Star Sire

Dam Of Flashs Flash

Clearbranch Flash Carala (E)
13710–590–5DHIR–305–2x
13410–604–7-4DHIR–305–2x
Sold in 1966 for $4,800
A daughter of Fritzlyn Jeanettes Flash out of a daughter of Clearbranch Fore Majesty, that is out of the Cynthia family – same female line as FLASH MASTER, he sire of the dam to the FAVOR bull (see opposite page).

We are also breeding to . . .

WESTERN GLOW DARIMOST
LYRENE MAY ROSE PRINCE
Both are outstanding AI Gold Star sires, with High Repeatability For A PLUS MILK Pred. Diff.
DARIMOST on our PRINCES AND PRINCE on our DARIMOSTS. IT IS WORKING BOTH WAYS FOR US.

A Prince Daughter

Topmost Princes Myrna
VG as a 2-Year-Old (89.0)
1st 2-Year-Old, Tenn. State Fair, Southeastern Fair, 1971. Res. Gr. Ch., Tenn. State Fair, 1971. 3rd 2-Year-Old in a class of 33 at the National Guernsey Show, Columbus, Ohio, 1971. A daughter of Lyrene May Rose Prince, AI Gold Star Sire.
In 1971 we classified 16 Prince daughters in our herd. ALL were above the line, 8 Very Good, 8 Desirable. 7 by Darimost were ALL above the line, 6 Very Good, 1 Desirable.

Production . . .

CLEARBRANCH GUERNSEYS RANK AMONG THE TOP 10 HERDS IN THE COUNTRY FOR MILK
(125 or more records)

1970 . . . 384 DHIR RECORDS AVERAGED 11573 LBS. MILK, 537 LBS. FAT, ME–305–2x
8TH HIGH FOR MILK

1971 . . . 272 DHIR RECORDS AVERAGED 11459 LBS. MILK, 535 LBS. FAT, ME–305–2x
10TH HIGH FOR MILK

Type . . .

HERD CLASSIFIED FOR THE 9TH TIME IN 1971

194 HEAD . . . 5 EXCELLENT – 119 VERY GOOD – 62 DESIRABLE

OUR 1971 EXCELLENTS	MILK	FAT	DIVISION
Clearbranch Aces Artist (E '70 '71)	11320	504	4-11DHIR–297–2x
Clearbranch Chiefs Calypso (E '71)	13730	714	2-9DHIR–305–2x
Clearbranch Lads Luanna (E '71)	12630	640	3-4DHIR–305–2x
Emroy Hero Renee (E '70 '71)	14140	683	5-11DHIR–305–2x
Walnut Grove H. Leah (E '71)	13160	674	2-11DHIR–305–2x

PLAN TO VISIT OUR HERD – Visitors Always Welcome

Gold Star Breeder 1963, 1966

H. J. Haga
Route 1
Fort Valley, Georgia 31030

CLEARBRANCH FARM

A FORMER HERD SIRE . . . SEVERAL DAUGHTERS IN OUR HERD

SEDOHR'S GENERAL, a son of **Metzger Farms Transfer Valor,** USDA AI Gold Star Sire, and out of **Uwharrie Affiance Girl** (VG–88 at 14 years, 5 months of age), 15340 – 753 – 12-6DHI – 305 – 2x. Next Dam: **Girl of Connemara Farms,** *22407 – *1077 – 6yrs – 365 – 3x.

A Few Of Our GENERAL Daughters

	MILK	FAT	DIVISION
Sedohr's G. Cherry	12540	516	3-0DHI–305–2x
	13668	615	ME–305–2x
Sedohr's G. Clarice	15260	612	3-2DHI–305–2x
	16938	649	ME–305–2x
Sedohr's G. Euleen	10370	474	2-5DHI–305–2x
	11614	512	ME–305–2x

We are presently breeding to –

LYRENE MAY ROSE PRINCE, AI Gold Star Sire, USDA Summary 5/72 . . 1590 daughters, 414 herds average 11160 lbs. milk, 530 lbs. fat, **a Pred. Diff. of +473 lbs. milk, +28 lbs. fat, 97% Repeatability, 871 classified average 84.7.**

HOUSLEYS J. CHAMPION, AI Gold Star Sire, USDA Summary 5/72 . . 108 daughters, 37 herds average 12263 lbs. milk, 556 lbs. fat, a Pred. Diff. of +730 lbs. milk, +37 lbs. fat, 62% Repeatability, 198 classified average 83.8.

We are also sampling . . . Franchester Cecilias Bonanza, Spring Ridge G. Falcon, Quail Roost Dari Midas, Villa Crest P Leader, Housleys Dari Fayvor and Walker Farms Grand Duke.

Mr. and Mrs. Hugh B. Rhodes
Owners and Operators
P.O. Box 243, Estill, S. C. 29918
Home Phone: 625-3263
Farm Phone: 625-3741

SEDOHR FARM

Farm is located 3 miles north of Estill, on US Route 321

A FOUNDATION SIRE . . . A PLUS MILK BULL WITH 25 DAUGHTERS IN OUR HERD

DEEP LAKE FLASHS HANDSOME . . . USDA Summary 5/72 . . 28 daughters, 6 herds average 10218 lbs. milk, 480 lbs. fat, **a Pred. Diff. of +72 lbs. milk, +7 lbs. fat, 41% Repeatability.** Sire: **Fritzlyn Jeanettes Flash,** AI Gold Star Sire.

Dam Of Handsome

Hansenarea Betela (E 4 times), *16270 – *771 – Sr4HIR – 305 – 2x, 17119 – 867 – 5HIR – 305 – 2x, 16771 – 785 – 6HIR – 305 – 2x, 16140 – 729 – 7DHIR – 305 – 2x, 14420 – 670 – 8DHIR – 293 – 2x, 17700 – 822 – 9DHIR – 305 –2x, 14880 – 692 – 11DHIR – 305 – 2x, 16100 – 753 – 12DHIR – 305 – 2x, 4 tested daughters, 1 E – 3 VG. **In 8 lactations Betela made 132,875 lbs. milk, 6,283 lbs. fat, 2,540 days, 2x.**

We also have in our herd – 20 DAUGHTERS BY – HERMITAGE VIEW FORE EXPERT

Sire: Henslee Farms O. Forward, a son of Henslee Farms G. Nona, Excellent, Gold Star Dam.

Dam: Gayoso Views F. Effie (VG)
11070 – 487 – 8DHIR – 287 – 2x, 1st 3-Year-Old, Res. Sr., Res. Gr. Ch., Mid-So., 1961. A full sister to Gayoso View Fames Essie (E '60, VG '61), *20040 – 812 – Jr4DHIR – 305 – 2x.

We are breeding to top AI sires – bulls like **HOUSLEYS J. CHAMPION,** AI Gold Star Sire, and **LYRENE MAY ROSE PRINCE,** AI Gold Star Sire.

The herd is on DHI test. In 1971 our herd average was 10534 lbs. milk, 455 lbs. fat, an increase of +872 lbs. milk over the 1970 herd average.

S. W. Gramling, Owner
S. W. Gramling, Jr.
Jarvis Hutto, Herdsman
Tel. 534-3911

SAWAGA FARM
R. 1, Bowman, South Carolina 29018
1 mile off Int. 26, 11 miles south of Orangeburg, S. C.

HERD CLASSIFIED 8 TIMES . . . OUR 1971 CLASSIFICATION

51 HEAD . . . ALL ABOVE THE LINE . . . 3 EXCELLENT – 40 VERY GOOD – 8 DESIRABLE

	MILK	FAT	DIVISION
OUR 3 EXCELLENTS			
Big Creek S. Agnes (E '70 '71)	11160	559	2-5DHIR–305–2x
	11160	621	3-9DHIR–305–2x
Big Creek Hill M. Fan (E '70 '71)	12430	575	3-10DHIR–305–2x
	14390	688	4-11DHIR–305–2x
	13570	612	6-1DHIR–305–2x
Big Creek J.C. Nancy (E '71)	12680	612	2-7DHIR–305–2x
	12050	607	3-8DHIR–305–2x

We classified 19 daughters by EDISTO FARMS J. COLONEL, 1 EXCELLENT – 16 VERY GOOD – 2 DESIRABLE – AN AVERAGE OF 86.57. J.C. NANCY IS A COLONEL!

6 head by EDISTO FARMS STEADFAST MARVEL – ALL ABOVE THE LINE, 1 EXCELLENT – 5 VERY GOOD, M. FAN is a MARVEL, AND SHE IS THE DAM OF BIG CREEK CHAMP FRED, born January 2, 1971, a CHAMPION son.

6 head by EDISTO FARMS FLASHS STAR – ALL ABOVE THE LINE, 1 EXCELLENT – 5 VERY GOOD. S. AGNES IS A STAR!

6 head by LYRENE MAY ROSE PRINCE – ALL ABOVE THE LINE, 5 VERY GOOD – 1 DESIRABLE

EXCELLENT – SHOW RING CHAMPION

BIG CREEK S. AGNES (E '70 '71)
1st 2-Year-Old, Senior and Grand Champion, 1969 S.C. 4-H Guernsey Show, 1969 S.C. State Fair. 1st 4-Year-Old, Senior and Grand Champion, S.C. State Fair, 3rd in the National Junior Show, and 9th in a class of 21 at the National, 1971.

A CHAMPION BY CHAMPION

BIG CREEK CHAMP LILEEN
1st Senior Yearling, Junior Champion, S. C. State Fair, Southeastern Fair, Atlanta, 1971.
Sire: Housleys J. Champion
AI Gold Star Sire

A PRINCE FROM THE SAME FEMALE LINE AS OUR ADMIRAL BULL

← BIG CREEK P. ALINE (VG '71)
Born July 1, 1968
Sire: Lyrene May Rose Prince
AI Gold Star Sire
Dam: Big Creek Hill Farms F. Adele
1st Produce, S.C., 1969, 1971
1st Produce, SE.W., 1971
She is also the dam of **Big Creek J.C. Ada,** 11140 – 502 – 2-4DHIR – 293 – 2x, 12150 – 585 – 3-6DHIR – 305 – 2x, a Colonel daughter and dam of **BIG CREEK CHAMP ADMIRAL,** 1st Bull, Reserve Champion, S. C.

We are breeding to PRINCE – COLONEL – CHAMPION and the PATRICIAN Syndicate bull, FALCONS WISTAR PATRICIAN, a son of Lyrene Myras Wistar, AI Gold Star Sire, and out of Pine Vista Bon Abbie (E), 8 lactations total 121,555 lbs. milk, 5,515 lbs. fat, 2,488 days, 2x, including *19040 – *878 – Jr4DHIR – 305 – 2x.

STOCK OCCASIONALLY FOR SALE – *PLAN TO VISIT OUR HERD* – WRITE US YOUR NEEDS

The farm is located 6 miles east of Saluda on Hwy. 194.

George Coleman & Sons, Owners
Ted Coleman
Tel. 445-6262

BIG CREEK HILL FARM, INC.
R. 5, Saluda, South Carolina 29138

THORNWELL ORPHANAGE - LUSHACRES FARM

PRODUCTION CONTINUES TO GO UP!

1967 . . . 38 DHIR records average 10792 lbs. MILK, 495 lbs. FAT, ME–305–2x
1968 . . . 36 DHIR records average 10901 lbs. MILK, 486 lbs. FAT, ME–305–2x
1969 . . . 39 DHIR records average 11329 lbs. MILK, 502 lbs. FAT, ME–305–2x
1970 . . . 28 DHIR records average 12072 lbs. MILK, 552 lbs. FAT, ME–305–2x
1971 . . . 33 DHIR records average 12351 lbs. MILK, 551 lbs. FAT, ME–305–2x

A Few Of Our Cows – ACTUAL PRODUCTION

	MILK	FAT	DIVISION
Lushacres R Veda	15500	687	5-0DHIR–305–2x
Lushacres Noahs Adrienne	14130	637	8-0DHIR–305–2x
Woodacres Nances Cecelia	14610	650	5-7DHIR–305–2x
Annettes Rose	14440	626	5-0DHIR–305–2x
Lushacres C. Quita	12570	562	3-4DHIR–305–2x
Lushacres C. Ardith	13920	616	3-7DHIR–305–2x
Lushacres Nances Primrose	13190	587	4-4DHIR–286–2x
Lushacres C. Bootsies Pride	12300	546	2-11DHIR–305–2x

We have several daughters by **LUSHACRES BOSWELL'S NOAH** in our herd. "NOAH" is by **Horse Shoe Conrad's Boswell** and out of **LushAcres Hermes' Norah** (E '58–VG '59), 15548 – 817 – Sr3 – 365 – 3x, 13017 – 683 – 6yrs – 305 – 2x. We have several daughters in the herd by **HIGH MEADOWS CONQUEROR**, a son of **Norgert's Royal Nance**, GOLD STAR SIRE, and out of **LushAcres Hermes' Quest** (E 5 times), 17529 – *1104 – Jr4 – 365C – 3x, 14651 – *900 – 5HIR –305 – 2x, 3 times an All-American, Senior and Grand Champion at both the National and the International, 1956. **"NANCE" has also worked well in our herd!**

THORNWELL FARMS DAIRY – HOME OF LUSHACRES GUERNSEYS

Robert L. Wickham
P.O. Box 60
Clinton, South Carolina 29325
Tel. 833-0619

THORNWELL ORPHANAGE
In City Limits, south side of Clinton on Hwy 72
T.B. Accr. 292605–Bang's Accr. 1792–Vacc.

SOME OF OUR FOUNDATION COWS

	ACTUAL RECORDS–DHI MILK	FAT
Evatts Burgers Goldie	10210	521
	18120	877
	18280	886
	16360	692
Wyolina Kings Virgie	11840	571
	14820	680
	13640	621
	13070	561
Martin Royal Clover	12070	605
	16670	769
	15700	706

We have daughters out of these cows and by top AI bulls that are milking real well!

We are breeding to top AI sires – WESTERN GLOW DARIMOST, CLEVERLANDS GENERAL ELDORADO, LYRENE MAY ROSE PRINCE, LYRENE TOP DOMINO.

Our Motto . . . "Working To Improve"

PLAN TO VISIT US WHEN IN THE AREA

Thomas Lee Martin
Tel. Anderson 224-0837

Route 1, Box 183C
Liberty, S. C. 29657

A NANCE AND A FLASH SON ARE IN SERVICE AT ROGAN'S DAIRY

GIPPY NANCE FAVOUR
Born November 17, 1963
1st Bull Calf, Res. Gr. Ch., S. C. State Fair, 1964

Sire: Norgerts Royal Nance, Gold Star Sire
Dam: Gippy Steadfast Faithful
12290–553–6DHIR–305–2x
Sire: Lake Louise Kings Steadfast
Dam: Gippy Actor Faith (VG 3 times)
8 records include 17532 – 786 – 8HIR – 305 – 2x

MECCA ROSE FLASHS MAXIM
Born February 6, 1968

Sire: Fritzlyn Jeanettes Flash
AI Gold Star Sire – Sire Of More Excellents Than Any Other Guernsey Sire
Dam: Ideal Sunset Farms Gladys
11240–438–4-6DHIR–305–2x
12530–509–6DHIR–300–2x

PLAN TO VISIT OUR HERD

Thomas S. Rogan, Jr.
P.O. Box 115
Greeleyville, S. C. 29056

ROGAN'S DAIRY
Tel. 426-2641 (Home)
426-2481 (Store)

LYNDALE GUERNSEYS RANKED AMONG THE TOP 10 HERDS FOR MILK IN THE COUNTRY FOR THE THIRD CONSECUTIVE YEAR (75–125 records)

When you consider that we completed 19 more records than during last year, and when you figure if we had finished only 3 more records we would have been listed in the high herds with 125 or more, **and placed fourth,** we think you'll agree – **LYNDALE GUERNSEYS LIKE TO WORK.**

RANK	YEAR	
8th	1969	106 DHIR RECORDS AVERAGED 12185 LBS. MILK, 569 LBS. FAT, ME–305–2x
3rd	1970	103 DHIR RECORDS AVERAGED 12287 LBS. MILK, 562 LBS. FAT, ME–305–2x
10th	1971	122 DHIR RECORDS AVERAGED 11912 LBS. MILK, 531 LBS. FAT, ME–305–2x

TWO PLUS MILK SIRES . . . OUR FOUNDATION HERD SIRE

ROSEWOOD ROYAL CONVENTION, USDA Summary 5/72 . . 73 daughters, 3 herds average 11565 lbs. milk, 517 lbs. fat, **a Pred. Diff. of +244 lbs. milk,** +8 lbs. fat, 31% Repeatability, 71 classified average 83.7.

GIPPY NANCE DANDY. Sire: **Norgerts Royal Nance,** AI Gold Star Sire. Dam: **Ideals S.R.K. Daisy** (VG), 11 lactations total 126,416 lbs. milk, 5,907 lbs. fat, 3,460 days. USDA Summary 5/72 . . 32 daughters, 2 herds average 11724 lbs. milk, 524 lbs. fat, **a Pred. Diff of +82 lbs. milk,** +2 lbs. fat, 29% Repeatability, 33 classified average 83.6.

THREE MORE HERD SIRES AT LYNDALE

A Double Flash . . . EDISTO FARMS DARI NOBLEMAN – Born February 7, 1967. Purchased June 8, 1968. Sire: **Western Glow Darimost,** AI Gold Star Sire, USDA Summary 5/72 . . 2538 daughters, 495 herds, **a Pred. Diff. of +423 lbs. milk,** +25 lbs. fat, **98% Repeatability, 1368 classified average 84.7.** Dam: **Ridgeviews Flashs Nora** (VG), 12100 – 553 – 2-4DHIR – 305 – 2x. A daughter of Fritzlyn Jeanettes Flash, AI Gold Star Sire, that is also the sire of Darimost. We have 12 DARI NOBLEMAN daughters in milk. The first 5 to finish average 11862 lbs. milk, 511 lbs. fat, and milked up to 51 lbs. per day as 2-year-olds.

A Darimost Out Of An Excellent Pharaoh . . . ATTEBROC DARI DANDY – Born September 5, 1966. Sire: **Western Glow Darimost,** AI Gold Star Sire, he also sire of Dari Nobleman (see above). Dam: **Pharaohs Dimple** (E 4 times), 10 lactations total 122,135 lbs. milk, 5,630 lbs. fat, 3,211 days, including records of 15600 – 719 – 8DHIR – 305 – 2x, 15710 – 703 – 9DHIR – 305 – 2x, a daughter of Fra-Mar Pharaoh.

A Royal Convention Son . . . LYNDALE ROYAL QUANTITY – Born February 17, 1969. Sire: **Rosewood Royal Convention** (see our foundation sire – featured above). Dam: **Lyndale Branford Bennie,** 9 lactations total 119,402 lbs. milk, 5,168 lbs. fat, 3,068 days, 2x, including 15250 – 650 – 8DHIR – 305 – 2x. **ROYAL QUANTITY** is a full brother to Lyndale Royal Bennie (VG), 13570 – 632 – 3-9DHIR – 305 – 2x, 13750 – 588 – 6-9DHIR – 305 – 2x, 15360 – 721 – 5-10DHIR – 285 – 2x, 15260 – 746 – 4-10DHIR – 305 – 2x. **ROYAL QUANTITY** is also a maternal brother to Lyndale Sensation Benita, 10 lactations total 122,760 lbs. milk, 5,693 lbs. fat, 3,416 days, 2x. **ROYAL QUANTITY COMES FROM A STRONG FEMALE LINE KNOWN FOR ITS OUTSTANDING PRODUCTION.**

We usually have several young bulls, out of high class, high-producing dams, and by top bulls, FOR SALE.

LYNDALE FARMS

A. L. McCASKILL, JR., OWNER-MGR. **"Guernseys That Produce and Reproduce"**
Tel. 428-3496

9 miles south of U.S. 1 from Bethune; 6 miles north of U.S. 15 from Bishopville. Take S.C. 341 from either town.

Route 4
BISHOPVILLE, S. C. 29010
JOE BOSKINS, HERDSMAN.

1918 —— Edisto Farms —— 1972

"SEASON'S GREETINGS"

Two Home-Bred Herd Sires From Our Excellent "Brenda" Family

EDISTO FARM FAVORITES BONUS
Born December 11, 1968

Sire: **Gayoso View Melinda Favorite**, USDA Silver Star Sire. Summary 5/72 . . 31 daughters, 4 herds average 11816 lbs. milk, 529 lbs. fat, **a PRED. DIFF. OF +844 LBS. MILK, +31 LBS. FAT**, 46% Repeatability, **27 CLASSIFIED AVERAGE 84.3. Combines the blood of the ERMINE and VIRTUE families.**

EDISTO FARMS S BRIAN . . . FULL BROTHER TO THE DAM OF BONUS

USDA Summary 5/72 . . 21 daughters, 10 herds average 10709 lbs. milk, 469 lbs. fat, a PRED. DIFF. OF +197 LBS. MILK, 46% Repeatability, 7 classified average 83.7.

DAM OF BONUS – FULL SISTER TO BRIAN

EDISTO FARM S. BELVA (VG–89.0)
14730–670–3-4DHIR–305–2x
Sire: Edisto Farms Flashs Star
AI Gold Star Sire

THEIR DAM'S DAM – THE BLOSSOM FAMILY

EDISTO FARMS O BRENDA (E)
7 lactations total 102,950 lbs. milk, 4,652 lbs. fat, 2,729 days, 2x.
Dam: Edisto Farms B. Blossom (E)
9 lactations total 119,185 lbs. milk, 5,398 lbs. fat, 3,024 days, 2x. 1st Produce, S. C., 1964, 1st Produce, N. C., D.C.E., 1966.

Another Flashs Star Son – **EDISTO FARMS S. MONITOR** – used in the herd of George W. Fowler, Butler Hill Guernseys, Saluda, S. C. The first five daughters, 6 records average 10701 lbs. milk, 496 lbs. fat, ME–305–2x. **MONITOR** is out of **Edisto Farms Mo Mell** (E), 14200 – 690 – 5-7DHIR – 305 – 2x.

ALSO IN SERVICE . . . A Billy Son Out Of An Excellent Flash –

CLEARBRANCH TULIP B. ROMAN – Born January 1, 1968. He is being used in our herd, and in the herds of Bayville Farms, Inc., Cedar Creek Farms, Inc., Lee and John Housley, and H. J. Haga.
Sire: **Burgers Place Billy**, AI Gold Star Sire
Dam: **Clearbranch Flash Tulip** (E 5 times), 18770 – 881 – 5DHIR – 305 – 2x, **a daughter of Fritzlyn Jeanettes Flash, AI Gold Star Sire.**

More FLASH Blood – WOODACRES GOLDEN FLASH – Born April 30, 1968. **A Double Cross To FLASH + a cross to V. FAME** (more Virtue family blood).

We no longer have DESIGN, but we do have some frozen semen. **ROSEWOOD A M DESIGN**, a son of **Rosewood Nonas Ambassador** out of **Rosewood L.Q. Darling** (E), 8 lactations total 116,710 lbs. milk, 5,615 lbs. fat, 2,790 days, 2x. She is also the dam of Rosewood Nance L. Darling (E), 13780 – 688 – 3-2DHIR – 305 – 2x.

WE HAVE TWO OUTSTANDING BULLS AVAILABLE – THEY REPRESENT OUR BEST

Tel. James B. Guess, III – 793-4379
William N. Gaston – 793-4549
We test, classify, show
T.B. and Bang's Accredited

GOLDEN GUERNSEY

DENMARK, S. C. 29042

"The Green Meadow Herd of the South"
J. B. Guess, III – Owner
William N. Gaston – Manager
Duncan Smoak – Herdsman

BUTLER HILL GUERNSEYS COMBINE PRODUCTION AND TYPE

1971 PRODUCTION . . . 69 DHIR RECORDS AVERAGED 12006 LBS. MILK, 521 LBS. FAT, ME–305–2x

1972 PRODUCTION . . . During the first 9 months we completed 44 DHIR records that averaged 11889 lbs. milk, 516 lbs. fat, ME–305–2x

1971 CLASSIFICATION . . . HERD CLASSIFIED 4 TIMES. ON SEPTEMBER 22, 1971 . . . 51 HEAD, ALL ABOVE THE LINE, 2 EXCELLENT – 33 VERY GOOD – 16 DESIRABLE – AVERAGE 86.0.

Our 6 Daughters By PRINCE Were ALL VERY GOOD

The herd is rich in the blood of our ROWENA and LIZA families. We have 20 members of the **Edisto Farms M. Rowena** family. **ROWENA** is the granddam of our full sisters, **Butler Hill F. Rozana** (E '68–VG '70 '71), **14670 – 718 – 3-2DHIR – 305 – 2x, 14670 – 709 – 4-4DHIR – 305 – 2x,** 14880 – 629 – 5-6DHIR – 305 – 2x, and **Butler Hill F. Rozann** (VG), 11450 – 567 – 2-4DHIR – 305 – 2x. **F. Rozana and F. Rozann are full sisters out of Butler Hill Robin, Gold Star Dam. F. Rozana** is the dam of **BUTLER HILL EMPORERS RESPECT**, born November 8, 1968, a son of **WOODACRES EMPORER**, USDA Gold Star Sire. **RESPECT** is being used in our herd.

The Jade–Liza Family. We have 12 members in this family. The foundation cow, **Sunshine Butterfat Liza (E),** 13020 – 569 – 11DHIR – 305 – 2x, 12780 – 540 – 13-6DHIR – 305 – 2x, she dam of **Sunshine M.J. Jade (VG–88.0),** 11800 – 552 – 6DHIR – 295 – 2x, she a full sister to **Sunshine M.J. Lizzie,** 13260 – 569 – 6-10DHIR – 305 – 2x (in herd), and a paternal sister to **Sunshine M.J. Lady,** 19350 – 743 – 7-0DHIR – 365 – 2x, 16600 – 645 – 8-5DHIR – 305 – 2x (in herd). **LADY HAS A DARIMOST SON – He Is For Sale. JADE** is the dam of **BUTLER HILL JADES CHAMPION,** born September 16, 1969, a son of **Housleys J. Champion,** AI Gold Star Sire. **JADES CHAMPION** has been used in the herd. **We also have a January calf – a son of DARIMOST out of JADE!**

We are breeding heavily to LYRENE MAY ROSE PRINCE and WESTERN GLOW DARIMOST with good results.

We sometimes have a well-bred bull for sale.

WE BELIEVE IN GUERNSEYS – WE LIKE TO TALK ABOUT GUERNSEYS – PLAN TO VISIT OUR HERD

George W. Fowler
George W. Fowler, Jr.
Tel. 445-8273

BUTLER HILL GUERNSEYS
Route 1, Saluda, South Carolina 29138

Welcome To The Annual Meeting Of The American Guernsey Cattle Club Orlando, Florida, April 1–4

Following The Meeting Activities . . . Guernsey Breeders Will Be Attending The 3rd National Heifer Sale And The Guernsey Sale At Quail Roost Farms, Rougemont, North Carolina, April 6–7

ENROUTE TO THE SALE FROM FLORIDA PLAN TO VISIT CHESTER COUNTY GUERNSEY HERDS AND HAZELWOOD FARM

We Are Breeding To DARIMOST – NANCE – PRINCE – With Good Results

WESTERN GLOW DARIMOST, AI Gold Star Sire, USDA Summary 9/72 . . 2830 daughters, 545 herds average 11156 lbs. MILK, 524 lbs. FAT, a Pred. Diff. of +395 lbs. MILK +25 lbs. FAT, 98% Repeatability, 1500 classified average 84.7.

NORGERTS ROYAL NANCE, AI Gold Star Sire, USDA Summary 1/72 . . 5231 daughters, 1187 herds average 10794 lbs. MILK, 476 lbs. FAT, a Pred. Diff. of +530 lbs. MILK, +1 lb. FAT, 99% Repeatability, 2471 classified average 83.6.

LYRENE MAY ROSE PRINCE, AI Gold Star Sire, USDA Summary 9/72 . . 2013 daughters, 492 herds average 11029 lbs. MILK, 521 lbs. FAT, a Pred. Diff. of +436 lbs. MILK, +27 lbs. FAT, 98% Repeatability, 1024 classified average 84.8.

Arthur L. Gaston
Route 1, Box 79
Blackstock, South Carolina 29014
Tel. 377-4435

HAZELWOOD FARM
9 miles east of Chester
on Hwy. 97

LESLEA FARM

James L. Braswell
Owner
Tel. 276-2505 (Home)
276-0795 (Barn)

Route 3, Newberry, S. C. 29108
Farm is located 6 miles north of Newberry

1971 DHI average . . . 10791 lbs. milk, 486 lbs. fat, an increase of +764 lbs. milk over the 1970 average – ACTUAL PRODUCTION

Our 1971 Trophy Winner

Llangollen LKP Noba

Lifetime production, 124,967 lbs. milk, 5,447 lbs. fat, 3,665 days, 2x. Winner of the Coburg Dairy Trophy for the highest lifetime milk producer in the state.

We are breeding to top AI sires –

LYRENE MAY ROSE PRINCE, AI Gold Star Sire, USDA Summary 5/72 . . 1590 daughters, 414 herds, **a Pred. Diff. of +473 lbs. milk, 97% Repeatability,** 871 classified average 84.7.

WELCOME FLASH HOLLIREX, AI Gold Star Sire, USDA Summary 5/72 . . 88 daughters, 51 herds, **a Pred. Diff. of +795 lbs. milk, 80% Repeatability,** 28 classified average 82.9.

SANDE HILL DOUBLE EMORY, AI Silver Star Sire, USDA Summary 5/72 . . 14 daughters, 4 herds, **a Pred. Diff. of +730 lbs. milk,** 24% Repeatability, **17 classified average 85.4.**

PLAN TO VISIT OUR HERD WHEN IN THE AREA

OUR HERD IS RICH IN THE BLOOD OF FLASHS STAR

Presenting . . . ONE OF OUR STARS

OPEN GROUNDS F.S. BESS

14727–656–5-10DHI–346 days–2x

2nd Aged Cow, South Carolina State Fair, 1971. 1st in 4-H. 1st Aged Cow at Greenwood, Newberry, Laurens Co. Fairs.

1971 DHI average . . . 10645 lbs. milk, 483 lbs. fat, an increase of +570 lbs. milk over our 1970 average, ACTUAL PRODUCTION

A Herd Sire . . . CROSS ARROWS BELLBOY

A son of **Clearbranch Nance Neptune** out of a daughter of Fairlawn K. King. **Combines the blood of NANCE and the BLANCHE family (only family that has produced 5 continuous generations of Gold Star Dams and 3 consecutive generations of Excellent cows).**

We are breeding to AI Sires. Our STAR daughters are being bred to **LYRENE MAY ROSE PRINCE.** We are also breeding to **WESTERN GLOW DARIMOST.** They are AI Gold Star sires with a Plus Milk Pred. Diff. for daughters over herdmates.

PLAN TO VISIT OUR HERD

John Everette Shealy
Route 3, Box 127
Newberry, S. C. 29108

TIMJENELL FARM
Tel. 276-3850

OUR HERD IS RICH IN THE BLOOD OF THESE 3 SIRES

KLONDIKE ANCHORS EMPORER

Sire: McDonald Farms Predictmost
Dam: Klondike Raiders Monarch (VG)
14197–720–Jr4–365C–3x
4 tested daughters

BROOKBERRY JOLLY DUNBAR

Born February 2, 1961

By a son of McDonald Farms Ideal Nova, Excellent, Gold Star Dam. She is out of a Very Good daughter of Two Brooks C. Delphine (E 3 times), Sr. & Gr. Ch., D.C.E., 1952, dam of 1st Produce, D.C.E., 1952, 14516 – 762 – 7yrs – 365 – 3x, 5 tested daughters.

EDISTO FARMS S. BACHELOR

Born August 2, 1963

Sire: Edisto Farms Flashs Star
AI Gold Star Sire, 1968
Dam: Stebbins Cupids Rose Bud (E)
12400–544–8DHIR–305–2x

We have used BURGERS PLACE BILLY and HOUSLEYS J. CHAMPION. Both Are AI Gold Star Sires With High Plus Milk Pred. Diff.

Leonard W. Gwin
R. 1
Blackstock, S. C. 29014
Tel. 385-4497 (Chester)

GWINDALE FARM
4.3 miles south of Route 321 on Hopewell Road.

SIX OAKS FARM

PRODUCTION CONTINUES TO INCREASE

DHI HERD AVERAGES

YEAR	MILK	FAT
1968	10170	451
1969	11114	489
1970	11465	503
1971	11649	504
1972	11934	512

A Few Of Our Cows – Actual DHI Records

	AGE	MILK	FAT
Trisupers Bessie	6-6	16130	624
Belmont View Robin Sparky	8-3	14760	576
Clintells Ray Linda	4-7	12900	529
Six Oaks Farm D. Bessie	7-10	14680	633
Six Oaks Farm S. Grace	7-0	14520	626
Six Oaks Farm F. Gracie	4-6	13750	572
Six Oaks Farm T. Ellen	10-1	13460	543
Six Oaks Farm Star Tango	4-4	13370	585
Six Oaks Farm K. Beauty	10-2	12640	537
Six Oaks Farm P.S. Bunnie	5-4	12320	584
Six Oaks Farm S. Gloria	4-3	12480	520
Six Oaks Farm P. Violet	2-3	12380	478

We are breeding to NOBA sires, bulls like LYRENE MAY ROSE PRINCE, SPRING RIDGE G. FALCON and QUAIL ROOST DARI MIDAS.

PLAN TO VISIT OUR HERD WHEN IN THE SALUDA AREA

Arvid R. Black
R. 1
Saluda, S. C. 29138
Tel. 803–445-8272

SIX OAKS FARM
6 miles northeast of Saluda off Hwy. 194

4TH HIGH HERD IN THE COUNTRY FOR MILK (125 or more records)

1971 PRODUCTION . . . 139 DHIR RECORDS AVERAGE 11885 LBS. MILK, 575 LBS. FAT, ME–305–2x

1971 DHI AVERAGE – 11117 LBS. MILK, 547 LBS. FAT. 12th highest DHI Guernsey herd in the Southeast among the 58 herds on DHI test – ACTUAL PRODUCTION

A Few Of Our Records – ACTUAL PRODUCTION

	MILK	FAT	DIVISION
Myrtledales Supreme Alice	14990	729	4-6DHIR–305–2x
Myrtledales Valor Denise	14210	660	5-1DHIR–305–2x
Myrtledales Star Julie	13500	648	3-7DHIR–305–2x
Myrtledales King Maud	13170	600	3-3DHIR–283–2x
Myrtledales King Prissy	12030	560	2-7DHIR–305–2x
Myrtledales Dippo Blossom	13760	645	5-9DHIR–305–2x
Myrtledales Butterfat Happy	13820	678	9-9DHIR–305–2x
Myrtledales Don Lee Lucky	14980	736	8-5DHIR–305–2x
Myrtledales Dippo Pearl	14170	673	7-11DHIR–305–2x
Myrtledales Star Spitfire	14550	693	6-9DHIR–305–2x
Myrtledales Star Dimple	13570	666	5-7DHIR–305–2x
Myrtledales Supreme Halista	14700	722	4-10DHIR–305–2x
Myrtledales Flute Butterball	15550	739	8-4DHIR–305–2x
Myrtledales Beauty Betsy	15070	714	7-11DHIR–305–2x
Myrtledales Furn Host	15150	746	6-8DHIR–305–2x
Myrtledales Furn Asset	15240	735	6-7DHIR–305–2x
Myrtledales Beauty Hope	15110	725	6-7DHIR–305–2x
Myrtledales Furn Joan	15160	725	7-0DHIR–305–2x
Patricks Jewel	15810	777	5-11DHIR–305–2x
Myrtledales Supreme Annette	15220	781	6-3DHIR–305–2x
Myrtledales Dippo Penny	13150	644	3-4DHIR–305–2x
Myrtledales Travel Nona	13800	649	4-4DHIR–305–2x
Myrtledales Star Letha	13720	675	3-6DHIR–305–2x
Myrtledales Prince Ula	12630	608	2-3DHIR–305–2x

HERD CLASSIFIED 3 TIMES . . . In 1971 we classified 91 HEAD, 1 EXCELLENT, 47 VERY GOOD, 37 DESIRABLE.

Our Excellent

Myrtledales Supreme Annette
Excellent 3 times
13080–623–2-7DHI–305–2x
14300–699–3-8DHI–305–2x
15220–781–6-3DHIR–305–2x
She is dam of Myrtledales Dividend April, sold in the 1971 Guernsey Sale to J. H. Crang, Glenville Farms, New Market, Ontario, Canada, for $1,700.

One Of Our Stars

Myrtledales Star Angie (VG–89.0)
1st 2-year-old, Grand Champion, S. C. State Fair, 1970, 1st 3-Year-Old, Best Uddered 3-Year-Old, Reserve Grand Champion, Florida, 1971.
On September 22, 1971 we classified for the third time. We classified 24 STAR daughters, 14 Very Good, 10 Desirable, all above the line.
9420–476–2-9DHIR–290–2x
13690–616–3-9DHIR–305–2x

Marvin, Bennett and Perry Hamm, Owners
Route 4, Box 105B
Newberry, S. C. 29108
Tel. 276-3868

GOLDEN GUERNSEY

MYRTLEDALE FARM
1 mile south of Newberry on Caldwell Street, Hwy. 395

GREEN FIELDS FARM

Bennettsville, South Carolina 29512

C. R. Hinson, D.V.M., Owner **Jessy Polson, Mgr.**
Tel. 803–479-4880

A Home-Bred Sire – C. & P. B. Billy – Born March 21, 1967

Sire: Burgers Place Billy, AI Gold Star Sire
Dam: Green Fields Appin Ema, 12070–668–8DHIR–305–2x

Billy's first 11 daughters on test average 11380 lbs. milk, 523 lbs. fat at an average age of 2-3. These will be classified in the spring of 1973. We have 10 other younger daughters in the herd, and he is continuing in service. Rowland Beauvais and Ralph Coarsey were much impressed with this young sire's daughters when they visited the farm this summer.

Our rolling herd average, October, 1972 – 88 Cows – 10616 lbs. milk, 486 lbs. fat – with 1 Excellent, 38 Very Good on our last classification.

We now have 10 daughters of Darimost milking, 16 young daughters of Burgers Place Billy, 14 of Lyrene May Rose Prince, 10 of Western Glow Melbas Champion, 21 of Housleys J. Champion, just beginning to freshen.

PLAN TO VISIT OUR FARM

2 miles north of Bennettsville, South Carolina, on Hwy. 38.

PRODUCTION CONTINUES TO GO UP

1971 DHI average . . . 10585 lbs. milk, 490 lbs. fat, an INCREASE of +331 lbs. milk over our 1970 average.

Our April, 1972 Rolling Herd Average on 101 cows was 10623 lbs. milk, 493 lbs. fat, ACTUAL.

A Few Of Our Cows – DHI ACTUAL

Biship Dale Butterfat Nancy
14380–567–9-7–302–2x
14310–579–10-7–350–2x

Bishop Dale Butch Summer
14910–695–3-2–324–2x

One Of Our Good Grades – Pansey
14380–602–6-10–310–2x
12640–478–7-10–294–2x

We are breeding to –

LYRENE MAY ROSE PRINCE
AI Gold Star Sire

QUAIL ROOST DARI MIDAS
EBER-LEA FARMS WINSTON
AI Gold Star Sire

McDONALDS TOP SERGEANT

PLAN TO VISIT OUR HERD WHEN IN THE AREA

J. R. Bishop and Sons
Route 3
Newberry, S. C. 29108
Tel. 276-3471

BISHOP DALE
7 miles north of Newberry

PRODUCTION IS UP AT STURGIS FARM

1971 DHI PRODUCTION . . .

11648 lbs. MILK, 518 lbs. FAT, an INCREASE of +2417 lbs. MILK, +107 lbs. FAT over 1970

A Few Of Our Cows

Sturgis Farm A. Blaze
13890–624–6DHI–305–2x
14020–589–7-2DHI–305–2x
18520–735–8-3DHI–305–2x

Sturgis Farm TV Billy
12960–613–2-6DHI–305–2x
13160–594–3-5DHI–305–2x

Sturgis Farm BB Princena
12730–614–4-6DHI–305–2x
14310–700–6-8DHI–305–2x
2 daughters in our herd

Billys Colleen
18440–836–4-8DHI–305–2x
13030–565–6-0DHI–305–2x
15530–679–7-3DHI–305–2x
3 daughters in our herd

We are breeding to –

LYRENE MAY ROSE PRINCE, AI Gold Star Sire
SPRING RIDGE G. FALCON, AI Silver Star Sire

PLAN TO VISIT OUR HERD WHEN IN THE AREA

Bobby K. Sturgis
Route 1, Box 3
Rock Hill, S. C. 29730
Tel. 327–9961

STURGIS FARM
2 miles west of Rock Hill off Hwy 322

Producer and Distributor of Golden Guernsey Milk

Home Of 100 Registered Guernseys

and

Molly Mitchell – Reigning National Guernsey Queen, 1972

MITCHELL BROTHERS DAIRY, ROUTE 5, BOX 164, SALUDA, S. C. 29138

OUR ROYAL DAUGHTERS ARE THE RIGHT KIND. We have several good daughters in our herd.

EDISTO FARMS BLZ. ROYAL
Born July 14, 1963

Sire: Lake Louise Queenies Blaze. He is by a Gold Star Sire out of Lake Louise Coronation Queenie (E twice). 15327 – 855 – 9HIR – 305 – 2x

Dam: Edisto Farms J. Ronetta (VG 5 times)
13240–577–7DHIR–305–2x
A daughter of Fairlawn K. Jason.

We are breeding to AI sires

HOUSLEYS J CHAMPION
AI Gold Star Sire

USDA Summary 5/72 . . 108 daughters, 37 herds, **a Pred. Diff. of +730 lbs. milk,** +37 lbs. fat, 62% Repeatability, 198 classified average 83.8.

HOUSLEYS DARI FAYVOR

Sire: Western Glow Darimost
AI Gold Star Sire

Dam: Fox Run A.F.C. Faye (E 4 times–95.5)
32110–1397–5DHIR–365–2x
31040–**1736**–6-6DHIR–365–2x
All-Time Champion MILK And FAT Producer For The Breed.

J. Watt Weir & Sons
Blackstock, S. C. 29014
Tel. 377-3602

HICKORY RIDGE FARM
3.8 miles south of 321 on Hopewell Road.

HILLBRIGHT FARM

W. B. Stringfellow, Jr.
R. 4, Chester, S. C. 29706
Tel. 377-4227

Farm is located 5 miles north of Chester

OUR HERD IS RICH IN THE BLOOD OF THESE TWO SIRES

GIPPY F. JOLLY – Born August 5, 1966. He is by a son of Fritzlyn Jeanettes Flash, AI Gold Star Sire, out of Gippy Conrad Jem (E '59), 14069 – 680 – 6HIR – 305 – 2x.

EDISTO FARMS P. DOMINANT – Born February 8, 1968. Sire: **Lyrene May Rose Prince,** AI Gold Star Sire, USDA Summary 5/72 . . 1590 daughters, 414 herds, **a Pred. Diff. of +473 lbs. MILK, +28 lbs. FAT, 97% Repeatability, 871 classified average 84.7.** Dam: **Edisto Farms G. Desire** (VG), 10970 – 531 – Jr3DHIR – 305 – 2x, 11030 – 489 – Jr4DHIR – 305 – 2x. A daughter of Fairlawn Hornets General.

We are breeding to Curtiss AI sires

We have used NANCE, NANCE FORWARD and AMBASSADOR with good results.

PLAN TO VISIT OUR HERD WHEN IN THE AREA

HERD CLASSIFIED 5 TIMES . . . OUR 1971 CLASSIFICATION

51 HEAD . . . 2 EXCELLENT – 27 VERY GOOD – 21 DESIRABLE

We classified **17 daughters by LYRENE MAY ROSE PRINCE**, AI Gold Star Sire, **1 Excellent – 10 Very Good – 6 Desirable.**

HERD IS ON DHIR TEST . . . 1971 DHIR AVERAGE

63 DHIR RECORDS AVERAGE 11735 LBS. MILK, 528 LBS. FAT, ME–305–2x

A Few Of Our Records – ACTUAL PRODUCTION

	MILK	FAT	DIVISION
Marfred Hero Sally	16640	651	5-1DHIR–305–2x
Marfred B. Elaine	13610	531	9-1DHIR–305–2x
Klondike Aims Neda	13220	619	7-11DHIR–305–2x
Marfred Emperor Teresa	12120	511	2-0DHIR–305–2x
Marfred Hero Ida	13390	625	3-6DHIR–305–2x
Marfred Prince Lois	12490	585	2-7DHIR–305–2x
Marfred Count Skippy	15010	562	6-0DHIR–305–2x
Marfred C. Viola	13090	589	4-9DHIR–305–2x
Clines Moonbeam Mel	13150	576	4-10DHIR–305–2x
Marfred Hero Sunbeam	13130	507	4-6DHIR–305–2x
Marfred Flicker Selma	12950	550	3-7DHIR–305–2x

A Home-Bred Sire . . . **MARFRED LOBELIAS PRINCE** – Born May 16, 1968. We have several daughters in the herd, and the first ones are due this fall.

Sire: **LYRENE MAY ROSE PRINCE**, AI Gold Star Sire, USDA Summary 5/72 . . 1590 daughters, 414 herds average 11160 lbs. milk, 530 lbs. fat, **a Pred. Diff. of +473 lbs. milk, +28 lbs. fat, 97% Repeatability, 871 classified average 84.7. WE ARE STILL BREEDING TO PRINCE, AND OUR PRINCE DAUGHTERS ARE OUTSTANDING IN OUR HERD.**

Dam: **Tarbell Rival Lobelia**, 8 lactations total 117,760 lbs. milk, 5,742 lbs. fat, 2,977 days, 2x, including 15100 – 701 – 6DHIR – 305 – 2x, 15560 – 775 – 7DHIR – 305 – 2x.

PLAN TO VISIT OUR HERD WHEN YOU ARE IN THE SALUDA AREA

Fred T. Mills & Sons
R. 1, Saluda, South Carolina 29138
Tel. 445-8353

MARFRED FARM
T.B. Accr.–Bang's Free–Vacc.

MELLDORO FARM GUERNSEYS

HERD CLASSIFIED 7 TIMES . . . Our 1971 classification on **46 HEAD** was **29 VERY GOOD – 15 DESIRABLE – 2 ACCEPTABLE.** We classified **8 by NORGERTS ROYAL NANCE, 6 were VERY GOOD – 2 DESIRABLE. OUR 7 DAUGHTERS BY EDISTO FARMS FLASHS STAR WERE ALL VERY GOOD.**

HERD ON DHIR TEST . . . OUR 1971 DHIR PRODUCTION . . . 59 DHIR RECORDS AVERAGE 10429 LBS. MILK, 479 LBS. FAT, ME–305–2x

A Few Of Our Records – ACTUAL PRODUCTION

	MILK	FAT	DIVISION
Melldoro V. Flower	14460	629	9-3DHIR–305–2x
Gippy Nance Dolly	13560	606	6-8DHIR–305–2x
Melldoro Nance Dottie	12020	515	6-8DHIR–305–2x
Melldoro Dukes Joy	12220	602	7-1DHIR–305–2x
Melldoro Nance Loyal	12680	492	5-5DHIR–305–2x
Melldoro Star Darlyn	11970	640	4-10DHIR–305–2x
Melldoro S.K. Prissy	12730	597	3-6DHIR–305–2x
Melldoro Con Flo	12610	507	3-6DHIR–305–2x
Melldoro Nance Tanya	11610	520	4-7DHIR–305–2x

Two-Home-Bred Sires . . . A FLASHS STAR And A CHAMPION

MELLDORO STAR MONITOR, born May 18, 1966
A son of **Edisto Farms Flashs Star**, AI Gold Star Sire, and out of **Melldoro Duke Ona (VG)**, 11200 – 467 – 5DHIR – 305 – 2x. Next Dam: **Breeze Haven P. Mona (VG)**, 10766 – 531 – Sr2HIR – 305 – 2x, 5 tested daughters, 4 classified – all Very Good.

MELLDORO DOLLYS CHAMP, born January 20, 1971
Sire: **Housleys J. Champion**
AI Gold Star Sire
Dam: **Gippy Nance Dolly (VG–87.0)**
13560–606–6-8DHIR–305–2x
13360–557–5-7DHIR–305–2x

We are also using AI sires. Our NANCE and STAR daughters are outstanding. We are breeding to HOUSLEYS J. CHAMPION, AI Gold Star Sire, and HOUSLEYS DARI FAYVOR, a Darimost out of the All-Time Milk and Fat Producer For The Breed (E–95.5).

Mr. and Mrs. G. Mellwood Coleman
Route 5, Box 79
Saluda, South Carolina 29138
Tel. 445-8854

MELLDORO FARM
8 miles north of
Saluda, off Hwy 19

SITE OF THE 96TH ANNUAL MEETING CONVENTION OF

THE AMERICAN GUERNSEY CATTLE CLUB, APRIL 1–7, 1973

The Kahler Plaza Inn

151 East Washington Street, Orlando, Florida 32802, Telephone: 305–841-3220

Orlando's Newest, Largest And Finest . . . The Kahler Plaza – the Inn that has everything is only 11 minutes from Disney World.

In addition to the outstanding program planned for your benefit, you will find the Orlando area offers a variety of fun to please everyone. Cypress Gardens, Weeki Wachee, Rainbow Springs, Gatorland and the Citrus Tower are some of the exciting places to see in close proximity to convention headquarters.

Schedule Of Events

March 30-April 1, Friday, Saturday & Sunday
AGCC Board of Directors Meeting (Friday noon – Sunday evening)

April 1, Sunday
10:00 a.m.–6:00 p.m., Registration desk open
1:00 p.m., National Guernsey Queen Contest interviews
6:30 p.m., Reception and Social Hour
7:30 p.m., Luau and entertainment
(Dairy and orange juice bar open daily, Sunday, Monday, Tuesday, at 9:00 a.m., courtesy of ADA and Florida Citrus Industry)

April 2, Monday
8:00 a.m.–5:00 p.m., Registration desk open
7:30 a.m., Golden Guernsey Breakfast featuring Florida Products. Presentation of Golden Guernsey Awards. Welcome by Doyle Conner, Commissioner of Agriculture
9:45 a.m., Educational Forum. Report on 2nd World Guernsey Conference by W. Clark Fleming
12:15 p.m., Luncheon. Presentation of gavel to each past President of Florida Guernsey Cattle Club
2:00 p.m., Tour leaves hotel for Cape Kennedy
7:30 p.m., Banquet featuring crowning of National Guernsey Queen. Address by James Arch . . . "The Florida Cracker with the British Accent"

Ladies Program
9:30 a.m., Shopping Tour
12:00 noon – Luncheon

April 3, Tuesday
Breakfast on your own
8:00 a.m.–2:00 p.m., Registration desk open
9:00 a.m., 96th Annual Meeting, The American Guernsey Cattle Club
12:15 p.m., Luncheon
2:00 p.m., Buses leave hotel for tours of Citrus Industry, farm and milk plant
5:00 p.m., Social Hour, Lay Laine Farm
Evening open

April 4, Wednesday
8:00 a.m., A day at Disney World

April 5-6, Thursday & Friday
Travel to Quail Roost Farm

April 6, Friday
7:00 p.m., Social Hour, Quail Roost Farm

April 7, Saturday
11:00 a.m., 3rd National Heifer Sale
1:30 p.m., The 48th Guernsey Sale, which brings convention to a close

Complete package of all Special Events – $35.00, but does not include hotel. Tickets also available for events day by day, or by the event. Pre-registration is preferred.

(See January Journal for more details)

A FOUNDATION SIRE . . . PLUS MILK PRED. DIFF.

HOMINY HILL ADRIAN – Gold Star Sire, 1968. USDA Summary 5/72 . . 100 daughters, 38 herds, **a Pred. Diff. of +299 lbs. MILK**, +10 lbs. FAT, 69% Repeatability, **65 classified average 84.6.**

Dam Of Adrian

Lynbrook Royal Annual (E 6 times)
Gold Star Dam
15218–767–7yrs–365–2x
17341–891–9yrs–365–2x

4 tested daughters include:

Lynbrook M.B.W. Alexis (VG 5 times)
12990–638–7DHIR–305–2x

She, 2 daughters and 6 granddaughters, sold in the Mulhocaway Dispersal for an average of $2,237.50.

Hominy Hill R.K. Anise (E 5 times)
*14373 – *777 – Sr2 – 305 – 3x, *17231 – *917 – Sr3 – 305 – 3x, 16654 – *1021 – Sr4 – 305 – 2x.

Hominy Hill Champion Annual (VG 3 times), 13290 – 670 – Jr3DHIR – 305 – 2x, 13470 – 686 – Sr4DHIR – 269 – 2x. **Full Sister To Adrian.**

A DARIMOST OUT OF AN EXCELLENT ADRIAN
PINE GROVE DARIMOST
Born February 3, 1968
Sire: Western Glow Darimost AI Gold Star Sire

His Dam

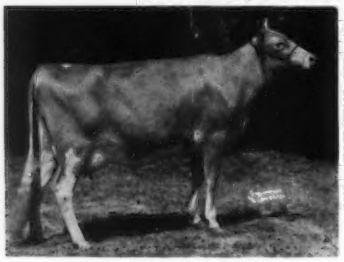

Hominy Hill Adrian Darlene
(E 4 times)
12020–609–Jr2–305–2x
13264–701–Jr3–305–2x

3 ADRIAN SONS

CROSS ARROWS CHARLES
Born June 29, 1967
No longer in the herd, but we have 30 daughters in the herd.
Dam: Cross Arrows Choice (VG)
12043–601–Jr3DHIR–365–2x
A V. Fame daughter out of Fairlawn K. Choice (VG), *18801 – *1017 – Sr4 – 365 – 2x. **The Blanche family.**

CROSS ARROWS AXON
Born May 11, 1966
Dam: White Halls F. Althea (E 5 times), 1st 2-Year-Old, SE. W, 1965, 13937 – 663 – Jr2DHIR – 365 – 2x, 11360 – 480 – Sr3DHIR – 305 – 2x. A V. Fame daughter.

CROSS ARROWS PATRICK
Born February 16, 1968
Dam: Cross Arrows L. Patrice (VG 8 times), 11070 – 492 – 9DHIR – 305 – 2x.

A DIVIDEND OUT OF AN EXCELLENT
ANSMIL D. QUANTITYS PEERLESS
Born February 10, 1966
His full brother was twice a Junior Champion at the National, and twice an All-American.
Sire: McDonald Farms R.L. Dividend

His Dam

Ansmil D. Quantity
(VG 3 times–E '68)
10484–550–Sr2HIR–307–2x
13487–703–Sr3DHIR–365–2x
13960–695–5DHIR–305–2x
15940–783–6DHIR–305–2x
Res. A-A 2-Year-Old, 1962

We Test . . . We Classify . . . We Show

A Few Of Our Records – ACTUAL PRODUCTION

	MILK	FAT	DIVISION
Cross Arrows Q Florinda	15360	596	3-9DHIR–305–2x
Hominy Hill Jolly Rosalie	13140	570	6-2DHIR–305–2x
Gippy N S Coquet	14940	541	4-11DHIR–305–2x
Cross Arrows Adrian Delphine	13780	558	4-10DHIR–305–2x
Cross Arrows Adrian Fayla	13650	613	4-2DHIR–305–2x
Cross Arrows French Lory	11660	475	2-6DHIR–305–2x
Cross Arrows Constance	11350	468	2-5DHIR–305–2x
Belnemus Marcus Sallie	17290	718	8-11DHIR–305–2x
Holliknoll Embassador Beatrice	13630	611	5-9DHIR–305–2x
Cross Arrows Adrian Bluebell	12580	524	2-8DHIR–305–2x
Cross Arrows Peerless Mel	11880	471	2-5DHIR–305–2x

The farm is located 3 miles north of Cross Anchor off Highway 146

T. B. Accredited 569649 State Bang's Free 593

CROSS ARROWS FARM

UNION, SOUTH CAROLINA 29379

PAUL K. & JAMES L. SWITZER
Owners Tel. Eniree 495-3938

World Dairy Expo Intercollegiate Dairy Cattle Judging Contest

EIGHTEEN teams from colleges and universities throughout the United States competed at the 1972 World Dairy Expo Intercollegiate Dairy Cattle Judging Contest.

Defending champion, Iowa State University, retained possession of the coveted Otto Schnering Memorial Trophy by scoring 2073 points to 2066 for Southern Illinois University. Members of the Iowa State team were Bob Lyon, Jay Merryman, and Bruce Telleen. Dr. William Wunder is the coach of the winning group.

Rounding out the top five in this close contest were Purdue, 2061 points; Minnesota, 2056; California Polytechnic, 2053.

The top five individuals in the contest were Lloyd Simon, Southern Illinois, 713 points; Ralph Peterson, Minnesota, 710; Mike Bodenhausen, Kansas, 706; Richard Janiga, Ohio, 703; Marcia Krhovsky, Michigan, 700.

Winning the trophy for high reasons in the contest was Minnesota with 692 points followed by Wisconsin with 682. High individual score in reasons was Ralph Peterson of Minnesota with 241 points.

The results in judging Guernseys were as follows: Teams, Purdue, 436; California Polytechnic, 427; Virginia Tech, 425; Delaware Valley, 423; Ohio, 417; and Individuals, David Blough, Purdue, 149; Richard Miller, Purdue, 147; Faith Reed, Virginia, 145; Marcia Krhovsky, Michigan, 145; and Charles Will, Illinois, 145.

Wisconsin 4-H Judges Sweep World Dairy Expo 4-H Judging Contest

MEMBERS OF the Green County, Wisconsin, 4-H Dairy Cattle Judging team scored a wide victory over the other ten teams competing in the World Dairy Expo 4-H Judging Contest. Wisconsin 4-H'ers scored 2037 points to Michigan's 2001. Daune Meier, Juda, Wis., was high individual in the contest. Brother and sister, Maureen and Gerrit DeBruin added support by placing fifth and eighth, respectively. Coaches of the Wisconsin team are James Huffman, Monroe Holstein breeder, and James Barthel, Green County 4-H and Youth Agent. Alternate judge for Wisconsin was Rudy Kaderly.

Following Wisconsin and Michigan in the top five were North Carolina, 1987; Iowa, 1986; and Illinois, 1984.

Following Meier in the individual scores were Kent Heisner, Illinois; Debbie Dean, Michigan; Tracey Stiles, Virginia, and Maureen DeBruin, Wisconsin.

The results in judging Guernseys were as follows: Teams, North Dakota, 397; Missouri, 395; North Carolina, 394; Iowa, 393, and Wisconsin, 391; Individuals, Roxanna Crouse, North Carolina, 140; Preston Everhart, Virginia, 137; Gerrit DeBruin, Wisconsin, 136; Betty Schroeder, North Dakota, 136, and Kent Heisner, Illinois, 136.

University of Maryland Dairy Cattle Judging Team

MEMBERS OF THE University of Maryland's dairy cattle judging team and their coach pose with trophies won in regional and national intercollegiate competition during the 1972 fall season. Left to right: Earl E. Mills, Sharpsburg (Washington County); Joseph E. Ayers, Rising Sun (Cecil County); Dr. Gordon M. Cairns, dean of agriculture at the College Park campus; Wayne L. Armacost, Upperco (Baltimore County), and Robert C. Fry, Chestertown (Kent County). Ayers is a general agriculture senior; the others are College of Agriculture juniors. Large milkmaid trophy signifies team's victory in regional competition, September 16, during the Eastern States Exposition at West Springfield, Massachusetts. Cow statuettes signify top placings by individuals and the team in various contest categories. Armacost was high individual overall at West Springfield and also placed first in Ayrshire and Holstein judging. Fry was first in Guernsey judging at West Springfield—the team was also first in Guernseys—and he tied for first in Holstein judging during national intercollegiate competition, October 9, at the abbreviated North American Dairy Show, Columbus, Ohio. Ayers tied for first in Brown Swiss judging at the national contest. Fry and the team both placed fifth in overall standings at Columbus.

New Members

The following Guernsey breeders have been accepted as members of The American Guernsey Cattle Club:

CALIFORNIA: Stanley D. Sinclear, 837 W. Monte Vista Avenue, Ceres, recommended by Dale Sinclear.

INDIANA: Ellnora D. Krannert, 7043 W. 79th Street, Indianapolis, recommended by Burk-Barton Farm; David G. Hoover, Route 3, Box 259, Goshen, recommended by Edward J. Wright.

MARYLAND: William S. Schnebly, Route 1, Clear Spring, recommended by Seth K. Schnebly.

PENNSYLVANIA: Robert D. Lydick, Route 3, Box 397, Blairsville, recommended by Herbert R. Guyer; John B. Morrow, Route 1, Box 171, Tyrone, recommended by Galen Furry.

Terry Weiker, Ohio State University, high individual in judging all breeds at the Intercollegiate Dairy Cattle Judging Contest, North American Dairy Show, with the R. C. Ferguson Award presented by Gene Meyer, Hoard's Dairyman. Terry Weiker was also the winner of the $1,000 Kildee Scholarship.

52nd NATIONAL INTERCOLLEGIATE DAIRY CATTLE JUDGING CONTEST

THE NATIONAL Intercollegiate Dairy Cattle Judging Contest, North American Dairy Show, Columbus, Ohio and the Awards Banquet were held Monday, October 9, at the Ohio Union, Ohio State University. Anson B. Smith, Columbus, was again host for the banquet. John E. Reedal, A. O. Smith, Harvestore Products, Inc., Arlington Heights, Ill., was superintendent of the Intercollegiate Dairy Cattle Judging Contest and announced the results of the contest. Dr. Roy M. Kottman, dean of the College of Agriculture, Ohio State University, Columbus, served as toastmaster. Max L. Dawdy, executive secretary-treasurer of The American Guernsey Cattle Club, presented Guernsey jugs to the high individuals in judging Guernseys and to members and coach of the high team in judging Guernseys. The high team in judging Guernseys with a score of 428, and high team in judging all breeds with 2103 points was California State Polytechnic College, San Luis Obispo, California. Max Dawdy presented Cal Poly with the J. M. McDonald Trophy, awarded annually to the high team in overall judging.

The top five individuals in judging Guernseys were Charles Will, 148, Illinois; Richard Denier, 147, Cal Poly; Lloyd Simon, 144, Southern Illinois; James Henderson, 144, Colorado State, and Marcia Ann Collins, 144, Cornell University.

The top five teams were Cal Poly, 428; Ohio State, 425; Southern Illinois, 424, and South Dakota State and Delaware Valley tied at 420 points each.

There were three tied for high individual, all breeds with 708 points. The tie was broken on placing reasons and first went to Terry Weiker, Ohio State, second David Hill, California State-Fresno, and third, Richard Denier, Cal Poly. Dennis Cronkhite, Cornell placed fourth and fifth went to Robert Fry, Maryland.

The five high teams, all breeds, were Cal Poly, 2103; California State-Fresno, 2093; Ohio State, 2090; Southern Illinois, 2082, and Maryland, 2061.

The Dairy Shrine, Dean Kildee $1,000 Scholarship for the high individual was won by Terry Weiker, Ohio State University. The next four high individuals in judging all breeds each received awards of $100 from the Dairy Shrine Club.

Guernsey Winners of the 4-H Judging Contest at the North American Dairy Show

Lawrence O. Colebank, Knoxville, Tenn., presenting the award to John Miles, Bagdad, Ky., high 4-H individual in judging all breeds and winner of the $500 Colebank Scholarship.

Edward J. Wright, Saginaw, Mich., field representative of The American Guernsey Cattle Club, presenting the Merryman watch to Tricia Williams, Hockessin, Del., top 4-H individual in judging Guernseys.

Started Testing

The following breeders have started their herd on Official Test:

DAIRY HERD IMPROVEMENT REGISTRY

Vergil C. Lorenz, Sr. & Jr., Red Hill Guernsey Farm, Hitchcock, Oklahoma 73744

Gary Davis

Gary Davis Appointed Secretary of Missouri G.B.A.

GARY DAVIS, Route 1, Verona, Mo., has been appointed secretary of the Missouri Guernsey Breeders' Association, succeeding Mr. G. B. Secker, Hannibal.

Davis is the son of Mr. and Mrs. William K. Davis and lives on a 460-acre farm in Verona. Their farm operation includes 150 head of registered Guernsey cattle and 260 head of beef cattle.

Gary has two brothers: Tony, who graduated in June, 1970 from the University of Arkansas, Fayetteville, with a B.S. degree in Music Education, presently in the army stationed at Fort Meade, Md. and singing with the Soldiers Chorus that travels with the U. S. Army Field Band, and Robby, 11, a fifth-grade student at Verona Elementary School, a Junior member of the Missouri G.B.A. and The American Guernsey Cattle Club. Robby, a member of the Victory Bees 4-H Club, has been showing Guernseys for three years. He had the junior champion female at the Ozark Empire Fair and Missouri State Guernsey Show this year.

Gary has exhibited his Guernseys at the Ozark Empire Fair and Missouri State Fair. He was a Junior member of the Missouri G.B.A. and The American Guernsey Cattle Club. He has been very active in 4-H Club work and FFA for 12 years.

The Davis family attend church at the Aurora Baptist Temple, where Gary is music director for the junior choir.

Gary is a 1970 graduate of Springfield Draughon Business University, Springfield, and is presently employed in the IBM Department of Friend Tire Service, Monett, Missouri.

SHOWS

Wisconsin State Fair Junior Show

By Leo Gasper

THE JUNIOR division of the Wisconsin State Fair is featured as the "happiest time of the year" and the prediction was correct when over 2,500 of our youth participated in Homemakers, Scouts, 4-H Clubs and Junior Breed Association Club work on August 12. They mixed serious work, a little fun with a sprinkle of "horseplay" to create memories that will be retold and cherished for life.

One hundred and twenty-nine Guernseys were shown in the Junior Show arena with Harvey Swartz, Waukesha, Wis., placing them in fine order. The cow classes were down somewhat because of the ownership requirement, but as one bystander remarked, "somewhere you must sift the wheat from the chaff." Keen competition all morning made the show interesting and pleasing to the large group of spectators.

Dennis Gotlibson, Elk Mound, showing his senior calf, Sherburne Prairie Emory, easily took the champion bull award.

Dan Basse's "Trigger" daughter, Guernsey Grove Princess's Pride, was declared junior champion of the show, but she had stiff competition from Mary Hirsch's good heifer, Dutch Mill Falcons Angel. John Lurvey, Baraboo, led Valleyland Sandy to the senior and grand championship, but here again Waukesha County's Joan Wendt offered good competition with Cozy Nook L L Alice.

Probably one of the closest decisions of the show gave Sauk County, Wisconsin's State Junior Herd over Waukesha, a perennial winner at the Wisconsin State Fair.

The Wisconsin PDCA, under the supervision of Dr. David Dickson, dairy specialist at the University of Wisconsin, selected for the first time the high milk producer in the three-year-old and aged cow classes for a special award. The three-year-old was Faiths Golden Circle, owned by George Polzin, Cadott, with 11,739 lbs. milk, 654 lbs. fat. Valleyland Sandy, owned by John Lurvey, took top honors in the aged cow class with a record of 16,552 lbs. milk, 859 lbs. fat.

The Wilbur Becker Award based on barn care, personal appearance, Guernsey interest, showmanship and sportmanship, was contested by 27 young breeders. The scores rated by Richard Halbach and Al Steinbrenner were all very high, proving the seriousness of our future breeders at the Wisconsin State Show. John Lurvey received the highest score, followed very closely by Dan Basse, Muskego, and Joan Wendt, Waukesha. We salute these three fine young Junior breeders!

Guernsey Grove Princess's Pride, junior champion of the Wisconsin State Fair Junior Show, exhibited by Dan Basse, Muskego.

The Level Green Farm Junior Showmanship Award was won by Gloria Basse, Muskego. Weg Acres Senior Showmanship was won by Nancy Erdman, Fort Atkinson. Fauver Hill Award went to Peter Speerstra III, Whitehall, for showing the same animal continuously for the most years (in this case, five years). Sherburne Prairie Farm Award was won by John Lurvey on his grand champion female of the show.

Following is a list of awards:

CHAMPION BULL
Sherburne Prairie Emory, Dennis Gotlibson, Elk Mound

SENIOR AND GRAND CHAMPION FEMALE
Valleyland Sandy, John Lurvey, Baraboo

JUNIOR CHAMPION FEMALE
Guernsey Grove Princess's Pride, Dan Basse, Muskego

JUNIOR BULL CALF
1, Elk Meadow Majestics Dander, Terry Stallman, Elk Mound; 2, Realane Dotlin Ambassador, Brian Laabs, Mequon.

SENIOR BULL CALF
1, Sherburne Prairie Emory, Dennis Gotlibson

JUNIOR HEIFER CALF
1, Pineval Tammy, Chester Hilton, Jr., Westby; 2, Guernsey Grove B Daisey, Gloria Basse, Muskego.

SENIOR HEIFER CALF
1, Guernsey Grove Princess's Pride, Dan Basse; 2, Dutch Mill Falcons Vanica, Renee Rhyme, West Salem.

JUNIOR YEARLING HEIFER
1, Boulder View Bon Angel, John Lurvey; 2, Lone Acres C New Year, Scott Kipp, North Prairie.

SENIOR YEARLING HEIFER
1, Boulder View S Ellie, John Lurvey; 2, Weg Acres Foresquire Lanetta, Dennis Dorn, Janesville.

COW, 2 YEARS AND UNDER 3
1, Kuhtzdale Prince Lass, David Kuhtz, Waukesha; 2, LaDonna Farm Rosie, Tom Betts, East Troy.

COW, 3 YEARS AND UNDER 4
1, Happy Hollow Dari Isabel, Ann Peterson, Wilson; 2, Bethclif Stardust Saturn, Theresa Klemm, Baraboo.

COW, 4 YEARS AND UNDER 5
1, Cozy Nook L L Alice, Joan Wendt, Waukesha; 2, Buttergilt Ednas Elsie, Peter Speerstra, Whitehall.

COW, 5 YEARS AND OVER
1, Valleyland Sandy, John Lurvey; 2, Buttergilt Queen Halmas Debbie, Bob Speerstra, Whitehall.

BEST COUNTY GROUP
1, Sauk; 2, Waukesha

COLOR QUEEN OF SHOW
1, Clift Crest H P Lutes Eden, Judy Rhyme, West Salem; 2, Jimco Foresquires Fawn, Mike Costello, Malone.

PROTEIN QUEEN OF SHOW
1, Lynn Delight Mukokie, Dennis Dorn; 2, Palmlo Acmes Zella, Jane Myhra, Iola.

Missouri Guernsey Junior Show

By Leslie Peckham

TWENTY exhibitors paraded their 50 project Guernseys before Judge Laurence Rainey, Hallsville, Mo., at the Junior 4-H Show, Sedalia, Mo., August 25.

Junior champion was Plainviews Success's Olive, first senior yearling shown by Molly Taylor, Canton. "Olive" placed second in a class of 13 at the National Junior Guernsey Show, Madison, Wis., on October 3.

Senior and grand champion was the first four-year-old, Lapo Chals Quality Delectable, shown by Kevin Cary, Canton. Reserve honors went to Sherry Harris, Carthage, on her first place three-year-old, Lee Ru Prince Dora.

Juniors selected for the showmanship contest were Debby Wallis, Springfield, Aaron Owen, Brookline, Kevin Cary, Sandra Messer, Cairo, and Molly Taylor. Molly was the winner and she received a special Guernsey china sugar and creamer.

Following is a list of first place awards:

SENIOR AND GRAND CHAMPION FEMALE
Lapo Chals Quality Delectable, Kevin Cary, Canton

RESERVE CHAMPION FEMALE
Lee Ru Prince Dora, Sherry Harris, Carthage

JUNIOR CHAMPION FEMALE
Plainviews Success Olive, Molly Taylor, Canton

HEIFER CALF
1, Walliss Lucy Jack, Debby & Gay Wallis, Springfield; 2, Foremost Ace Becksina, Lisa Weinrich, Higginsville; 3, Foremost Valient VH Frolic, Larry Daggs, Lewiston.

Plainviews Success Olive, junior champion of the Missouri Junior Show, exhibited by Molly Taylor, Canton, Missouri.

JUNIOR YEARLING HEIFER
1, Foremost Ace Tide, Kevin Cary, Canton; 2, Walliss Lolly Master, Gay Wallis, Springfield; 3, Plainsview Ferocious Ruby, Gail Sneeden, Ewing.

SENIOR YEARLING HEIFER
1, Plainviews Success Olive, Molly Taylor; 2, Sunemeadow Success Dena, Kevin Cary; 3, Sam E Jas Foremost Lee Ann, Sandra Messer, Cairo.

COW, 2 YEARS AND UNDER 3
1, Sam E Jas Nances Fancy, Sandra Messer; 2, Sam E Jas Foremost Empress, Sandra Messer; 3, Walliss Cindy V Jack, Debby Wallis, Springfield.

COW, 3 YEARS AND UNDER 4
1, Lee Ru Prince Dora, Sherry Harris; 2, Walliss Janett Darimost, Gay Wallis; 3, Artics Clementine Holly, Aaron Owen, Brookline.

COW, 4 YEARS AND UNDER 5
1, Lapo Chals Quality Delectable, Kevin Cary; 2, Kellers Jack Cinder, Aaron Owen.

AGED COW
1, Lee Ru Beauty Rosa, Steve Harris, Carthage; 2, Don Rie Fames Fortune, Sandra Messer; 3, Lee Ru Butterfat RK Daphne, Mike Harris, Carthage.

CALIFORNIA STATE FAIR 4-H DIVISION

California State Fair – Sept. 11, 1972

George Nunes, Judge

THE SHOW was dominated by the entries of Robert Breazeale, Stanislaus, who had junior champion on his junior calf, Loridon Clem Diane, and senior and grand champion on Bay Meadow Champion Destiny, his first place three-year-old. Robert had 10 first place winners. Other blue ribbon winners were Brian Merenda, Stanislaus, and Patsy Dickson, Kern.

CALIFORNIA STATE FAIR FFA DIVISION

California State Fair – Sept. 11, 1972

Robert Selkirk, Judge

PETE Giacomini, Ferndale, won senior and grand champion with his first place two-year-old, Rosewood B Shirley. It will be recalled that Pete won the class of 30 two-year-olds with his "Shirley" at the National Guernsey Show, Puyallup, Washington.

Neslekcim Fortunes Crystal, owned by Walter Kessler, Galt, was reserve senior and reserve grand champion female. "Crystal" was senior and grand champion at the National Junior Show, San Francisco, Calif., in 1970 and 1971.

Darrell Fonseca, Dos Palos, had first senior yearling and won junior champion with Fonseca Dairyview Terceira.

Other first place winners were John Kessler, Galt, Kenneth Fipps, Riverdale, and Henry Giacomini, Ferndale.

Bay Meadow Champion Destiny, senior and grand champion at the California State Fair 4-H Show, exhibited by Robert Breazeale, Stanislaus, at the halter.

Loridon Clem Diane, junior champion at the California State Fair 4-H Show, exhibited by Robert Breazeale, Stanislaus, at the halter.

York Inter-State Fair

By William H. Juzi

York, Pa., September 12

Judge: Jack Ball

FOR THE eighth year in a row, Melvin Wessel's View Top Commands Jane took the grand champion ribbon at this fair. This is quite a record and probably has never been equalled by any cow before.

GRAND CHAMPION BULL
Smithside H J C Apollo, Melvin H. Wessel, Airville

RESERVE CHAMPION BULL
Spring R C Falcon E Fashion, Fred A. Hobaugh, York

GRAND CHAMPION FEMALE
View Top Commands Jane, Melvin H. Wessel

RESERVE GRAND CHAMPION FEMALE
Rutter Bros C Beth, Rutter Bros., York

JUNIOR CHAMPION FEMALE
Plain Views Russ Hope, Ronald M. Wessel, Airville

RESERVE JUNIOR CHAMPION FEMALE
Rutter Bros Laddies Grace, Timmy Rutter, York

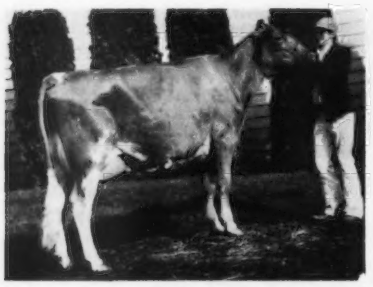

Rosewood B Shirley, senior and grand champion at the California State Fair FFA Show, exhibited by Pete Giacomini, Ferndale.

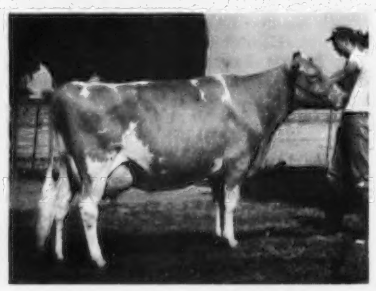

Neslekcim Fortunes Crystal, reserve senior and reserve grand champion at the California State Fair FFA Show, exhibited by Walter Kessler, Galt, at the halter.

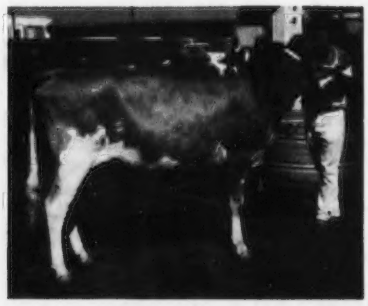

Fonseca Dairyview Terceira, junior champion at the California State Fair FFA Show, exhibited by Darrell Fonseca, Dos Palos, at the halter.

Michigan State 4-H Dairy Show

THE MICHIGAN State 4-H Dairy Show was held at the Michigan State University, August 22-24, and was judged by Dr. M. L. Weldy, Maurana Farm, Wakarusa, Indiana. There were 29 Junior exhibitors. The winner of the junior showmanship contest was Debra Morris, age 13, Vermontville; second went to Dawn Cary, Alma, and third to Sherry Morris, Vermontville. In the senior showmanship, first went to Tamie Fish, Hickory Corners, second to Dan Clark, Hastings, and third to Jimmy Fish, Hickory Corners.

Tamie Fish won junior champion and reserve grand champion honors on her first place senior yearling, Lockshore F Sandy. The reserve junior champion went to an intermediate calf, Ivy Lane Duke Roc, shown by Mike Morris, Vermontville. Mike also had the senior and grand champion female with his cow, four years and over, Ivy Lane S Sue.

The first county herd went to Kalamazoo, second to Eaton, and third to Ottawa.

Following is a list of awards:

SENIOR AND GRAND CHAMPION FAMALE
Ivy Lane S Sue, Mike Morris, Vermontville

JUNIOR AND RESERVE GRAND CHAMPION FEMALE
Lockshore F Sandy, Tamie Fish, Hickory Corners

RESERVE SENIOR CHAMPION FEMALE
Ivy Lane P Sari, Debra Morris, Vermontville

RESERVE JUNIOR CHAMPION FEMALE
Ivy Lane Duke Roc, Mike Morris

JUNIOR HEIFER CALF
1, Lockshore R D Spruce, Jim Fish, Jr., Hickory Corners; 2, Clear Acres Kressy, Julie Drake, Coopersville; 3, Carys Pioneer Dukes Marcey, Dawn Cary, Alma.

INTERMEDIATE HEIFER CALF
1, Ivy Lane Duke Roc, Mike Morris; 2, Elmwood Bonnie Dee, Jeffry Frahm, Frankenmuth.

SENIOR HEIFER CALF
1, Lockshore Foresquire Clementa, Jim Fish, Jr.; 2, McOmber Rebels Dixie, Dan Clark, Hastings; 3, Claw Acres Dari Sunmost, Neil A. Jackson, Caro.

JUNIOR YEARLING HEIFER
1, Lockshore Princess Emy Lou, Cindy Powers, Hickory Corners; 2, Vondales Sals Storm, David Haviland, DeWitt; 3, Elmwood B Vera, Charles Frahm, Frankenmuth.

SENIOR YEARLING HEIFER
1, Lockshore F Sandy, Tamie Fish; 2, Claw Acres Champions Sunbrite, Neil A. Jackson; 3, Riverdale R N Rena, Kent E. Van Timmerren, Marne.

COW, 2 YEARS AND UNDER 3
1, Riverdale May, Rich Fryciak, Fowlerville; 2, Lyrene Pipers Norell, Duane Haviland, DeWitt; 3, Cavys Pioneer Foreman Candy, Robin Brecht, Sumner.

Ivy Lane S Sue, senior and grand champion female at the Michigan 4-H Dairy Show, exhibited by Mike Morris, Vermontville, at the halter.

Ivy Lane P Sari, reserve senior champion female at the Michigan 4-H Dairy Show, exhibited by Debra Morris, Vermontville, at the halter.

Ivy Lane Duke Roc, reserve junior champion female at the Michigan 4-H Dairy Show, exhibited by Mike Morris, Vermontville, at the halter.

COW, 3 YEARS AND UNDER 4
1, Ivy Lane P Sari, Debra Morris; 2, Ridaho Honey Pavla, Dawn Marie Fryciak, Fowlerville; 3, Twin Oaks Rondalee, Rich Fryciak.

COW, 4 YEARS AND OVER
1, Ivy Lane S Sue, Mike Morris; 2, Lockshore Wistar Tamalyn, Tamie Fish; 3, Rulea FC Adele Krisandra, David Ruhlig, Dexter.

COUNTY HERD
1, Kalamazoo; 2, Eaton; 3, Ottawa.

JUNIOR SHOWMANSHIP
1, Debra Morris; 2, Dawn Cary; 3, Sherry Morris, Vermontville.

SENIOR SHOWMANSHIP
1, Tamie Fish; 2, Dan Clark; 3, Julie Drake.

A Subscription to the Journal Makes A Nice Gift

Kalamazoo Parish Show

August 26

24 Exhibitors – 119 Head

Judge: Dr. M. L. Weldy
Maurana Farm, Goshen, Ind.

SENIOR AND GRAND CHAMPION BULL
Lockshore Sultan Rebel, James & Alice Fish, Hickory Corners

RESERVE CHAMPION BULL
Maylee Manor Dari Dan, Harold Shook, Quincy

JUNIOR CHAMPION BULL
Lockshore Lance Thunder, James & Alice Fish

SENIOR AND GRAND CHAMPION FEMALE
Lockshore Ambassador Gesture, James & Alice Fish

RESERVE CHAMPION FEMALE
Maple Vue Lila, Kellogg Farm, Hickory Corners

JUNIOR CHAMPION FEMALE
Lockshore F Sandy, Tamie Fish, Hickory Corners

BULL CALF
Lockshore Lance Thunder, James & Alice Fish

JUNIOR YEARLING BULL
Maplewood A B Karl Distinction, Steve Kirklin, Kalamazoo

SENIOR YEARLING BULL
Maylee Manor P Zollo, Harold Shook

BULL, 2 YEARS AND UNDER 3
Maylee Manor Dari Dan, Harold Shook

BULL, 3 YEARS AND OVER
Lockshore Sultan Rebel, James & Alice Fish

JUNIOR HEIFER CALF
Lockshore P D Spruce, James Fish, Jr., Hickory Corners

INTERMEDIATE HEIFER CALF
Lockshore F C Faithful, James & Alice Fish

SENIOR HEIFER CALF
Lockshore Foresquire Clementa, James Fish, Jr.

JUNIOR YEARLING HEIFER
Lockshore Princess Emmy Lou, Cindy Powers, Hickory Corners

SENIOR YEARLING HEIFER
Lockshore F Sandy, Tamie Fish

COW, 2 YEARS AND UNDER 3
Lockshore Wistar Raven, James & Alice Fish

COW, 3 YEARS AND UNDER 4
Lockshore Ambassador Remina, James & Alice Fish

COW, 4 YEARS AND UNDER 5
Maple Vue Lila, Kellogg Farm

AGED COW
Level Loam C Mel, Kellogg Farm

JUNIOR GET OF SIRE
Kellogg Farm on get of Sande Hill Double Emory

GET OF SIRE
Molly Kirklin, Kalamazoo, on get of Elmwoods Distinction

PRODUCE OF DAM
James & Alice Fish on produce of Lockshore Masterblend Ermine

BEST THREE FEMALES
James & Alice Fish

DAIRY HERD
James & Alice Fish

JUNIOR SHOWMANSHIP
Nancy Webster, Hickory Corners

SENIOR SHOWMANSHIP
Cindy Powers

Iowa District 1 Show

By Mrs. Carol Sivesind

SEVENTY HEAD of good quality Guernseys were shown by 10 exhibitors at the Iowa District 1 Show, West Union, on August 16. James Skaar, Hayward, Minn., was the official judge and he was well accepted, doing a fine job at the district shows throughout the state.

Since Les Peckham was unable to attend because of a funeral, Nancy Skaar, wife of Judge Skaar, Vernon Winterhof, Aurelia, and his wife; Darrell Ehrlich, Lincoln, Nebr., and Pam Flage, Postville, Iowa Guernsey Princess, helped keep the show and the day's events running smoothly.

Charles Decker, Oelwein, had the grand champion bull, Windy Lea F Sampson, and Cedar Way Pendulum, first bull calf was named reserve champion. "Pendulum" was shown by Herb Walther and Family, Waverly.

Prairie Moon Bingo Sylvia, first senior yearling was selected by Judge Skaar as junior champion. She was owned and shown by Frank Sivesind, Waukon. The junior champion of the Junior Show was Mel-Mar Jester Mary, owned by Lois Rausch, Fort Atkinson. The dam of "Jester Mary," Prairie Moon Marie, second in a strong class of 10 three-year-olds in the open show, was champion of the Junior Show.

A well-balanced, sharp, dairylike three-year-old by Boe Ridge K H Janson, Boe Ridge Jansons Roselite was senior and grand champion for Mr. and Mrs. R. H. Boe, Calmar. Boe Ridge K H Victoria, first two-year-old, won reserve senior and reserve grand champion for Mr. and Mrs. R. H. Boe.

The champion Junior showman, all breeds, was Lois Rausch and she received an Ideal cow plaque from The American Guernsey Cattle Club. Second Junior showman was Allen Hempler, Garnavillo, who was awarded a calf from R. H. Boe and Clint Leuenberger, Fort Atkinson. Lois Rausch had already won a calf and was not eligible again in 1972. The senior champion showman was Annette Hempler who received a Guernsey trivet-plaque.

Boe Ridge Jansons Roselite, senior and grand champion at the Iowa District 1 Show, exhibited by Mr. and Mrs. R. H. Boe, Calmar.

Mrs. and Mr. R. H. Boe, Calmar, holding the award for grand champion cow at the Iowa District 1 Show, with Pam Flage, Iowa Guernsey Princess, and Ron Kruger at the halter.

Lois Rausch, Fort Atkinson, Iowa, holding Mel-Mar Jester Mary, junior champion of the Junior Show, accepting the Junior Showmanship Award, all breeds, from Pam Flage, Postville, Iowa Guernsey Princes, at the Iowa District 1 Show.

Diane Woodruff, Indianola, with Woodruff Farm R Boots, senior and grand champion at the Iowa State 4-H Show. Presenting ribbons and champion plaque is Dan Walther, Waverly, president of Iowa Junior Guernsey Breeders' Association. A picture of "Boots" appears with the Dairy Cattle Congress story in this issue.

Tri-State Breeders, Westby, and Midwest Breeders, Shawano, Wis., presented the Boes with trophies for their champion and reserve champion winners.

In the judging competition, Pam Flage, the Guernsey Princess won the ladies' contest. Jim Lomen was winner among the Juniors and Clinton Leuenberger won the men's contest.

Iowa State 4-H Show

By Leslie Peckham

THE IOWA STATE 4-H Show was held August 24 at the Des Moines Fairgrounds. Forty-four head were capably placed by Judge Tom Lyons, Shawano, Wisconsin.

Diane Woodruff, Indianola, showed both the junior and grand champion females and she also won the senior calf, and junior dairy herd classes. Karen Lage, Davenport, showed the first place senior yearling and Dave Burkhart, Thor, had the first place two-year-old. The junior champion was Woodruff Farm D Beauty, a sharp, well-balanced junior yearling. The senior and grand champion and winner of the trophy presented by the Iowa Youth Association was won by Diane Woodruff on Woodruff Farm R Boots.

In the Guernsey showmanship, Pamela Walther, Waverly, took top honors; Karen Lage, second, and David Burkhart, third.

Following is a list of first place awards:

SENIOR AND GRAND CHAMPION FEMALE
Woodruff Farm R Boots, Diane Woodruff, Indianola

JUNIOR CHAMPION FEMALE
Woodruff Farm D Beauty, Diane Woodruff

SENIOR HEIFER CALF
Woodruff Farm D Radonna, Diane Woodruff

JUNIOR YEARLING HEIFER
Woodruff Farm B Beauty, Diane Woodruff

SENIOR YEARLING HEIFER
Stedewells N Whisper, Karen Lage, Davenport

COW, 2 YEARS AND UNDER 3
Golden Raes C Dolly, David Burkhart

COW, 3 YEARS AND OVER
Woodruff Farm R Boots, Diane Woodruff

JUNIOR DAIRY HERD
Diane Woodruff

Iowa FFA Show

DAN WALTHER, Waverly, and Charles Decker, Oelwein, dominated the winning at the Iowa FFA Show, Des Moines, August 24. Charlie had all the champions. Dan also made a strong

True Value Dede, junior champion at the Iowa FFA Guernsey Show, exhibited by Charles Decker, Oelwein, at the halter.

Dan Walther, Waverly, with Boe Ridge J V Secret, winner of the Iowa FFA Production Contest for all breeds. Dan was also selected best showman, all breeds.

showing and was selected as best showman, all breeds, and his cow Boe Ridge J V Secret with an actual record of 14,440 lbs. milk as a six-year-old won the FFA production contest for all breeds.

The junior champion, for Charles Decker, was Windy Leaf G Cecilia Connie, a classy, well-groomed junior yearling. His well-balanced three-year-old, True Value Dede was selected by Judge Tom Lyons as senior and grand champion.

George Freese, Greenfield, served as supervisor of exhibits, and Elwood Mabon, Des Moines, Vo-Ag FFA coordinator, executive secretary, assisted wherever needed. Miss Valerie Hrdlicka, Waterloo, acted as Guernsey Princess and presented ribbons.

Master 4-H'ers Seek to Rejuvenate Club

NEW MEMBERS of the South Carolina Master 4-H Club met for the first time in about five years in an attempt to reorganize and rejuvenate the club.

The organization is composed of former state winners, state officers, or special outstanding county nominees of the last seven years of 4-H membership.

"The Master Club in cooperation with 4-H Clubs served a very useful purpose in the past," said G. H. Baker, State 4-H Club leader.

The newly organized "alumni" club agreed to assign a committee to study proposals for projects, to report at the next meeting. At the reorganization meeting some 50 persons met at the Hiers House. Mrs. A. L. McCaskill, Jr., Lyndale Guernsey Farms, Bishopville, S. C., is very active in this organization.

PENNSYLVANIA COUNTY FAIRS

By William H. Juzi

Crawford County

Meadville, August 23

Judge: Lawrence Gerber

GRAND CHAMPION BULL
Coal Hill B K Russ, Clair Reed, Slippery Rock

SENIOR AND GRAND CHAMPION FEMALE
Burnham Duchess Gentian, John Burnham, Conneautville

JUNIOR CHAMPION FEMALE
Coal Hill Reva, Clair Reed

Westmoreland County

August 23

Judge: Wade White

49 Head Shown

SENIOR AND GRAND CHAMPION FEMALE
Loyalmead Darimost Jane, Glenn Henry, Saltsburg

RESERVE CHAMPION FEMALE
Ideals Charlemagnes Trix, James C. Mayhew, Belle Vernon

JUNIOR CHAMPION FEMALE
Ideals Charlemagnes Charlotte, James C. Mayhew

Franklin County

August 24

Judge: Shep Wolff

65 Head Shown

GRAND CHAMPION FEMALE
Entry, Seth K. Schnebly, Clear Spring, Md.

RESERVE CHAMPION FEMALE
Entry, Mary B. Schnebly, Clear Spring, Md.

SENIOR CHAMPION FEMALE
Entry, William Schnebly, Clear Spring, Md.

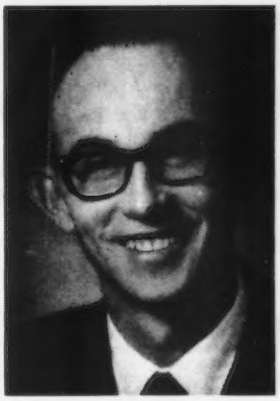

Scottie Payne Reelected Commission Chairman

JOE S. "SCOTTIE" Payne, Vale dairyman, has been reelected chairman of the Oregon Dairy Products Commission, according to Ray Kozak, executive secretary.

George Gilman of Medford was reelected vice chairman and Harvey Skov of Portland was reelected secretary-treasurer. Terms of the offices are 12 months.

Payne operates an 80-acre dairy farm near Vale and milks 70 registered Guernseys. He is a member of the Malheur County Fair Board, an officer in the Malheur County Dairy Improvement Association and a past member of the Oregon Guernsey Breeders' Association. He also is a former member of the Oregon Dairy Council.

Secretary Butz Praises the Dairy Industry

AGRICULTURE Secretary Earl L. Butz recently praised the dairy industry of the nation for having "set an outstanding example in striving to make the best and most profitable use" of government programs. Secretary Butz said:

"We wish that more consumers knew what that carton of milk they buy so conveniently represents; rigid sanitation, capital investment of about $2,000 a cow, higher costs, thin returns on that investment, the years it takes to establish a dairy farm operation, the problems to be overcome in marketing a highly perishable product, and the fact that dairying is a lifetime business that a farmer cannot jump in and out of every few years."

Butz said that consumers should not preoccupy themselves with every little upward move in food costs, but should gain a deeper realization of what a sound, fair-priced food production system means to them and to the strength of America.

GOLD STAR GUERNSEY ★ DAMS ★

Requirements —
Effective February 1, 1971

Only a registered Guernsey cow and her registered progeny are eligible for consideration.

A. All tested progeny must be considered.

B. At least 60% of the registered progeny of the dam must have official production performance. There must be a minimum of three (3) progeny to qualify the dam.

C. (1) The average M.E. 305—2x production of all daughters, of the dam must be at least 20% above the breed average for milk with an average butterfat test of no less than 4.0% (This is currently 13120 pounds milk and 525 pounds fat.)
(2) All records of each daughter will be used.
(3) Each daughter with official records must have a classification rating of at least 82.5 points or higher (only the last official type classification rating will be used.)
(4) A son of the dam will count as one of the qualifying progeny if he has received an award under any of the Club's past and present sire recognition programs.

No production records or type classification ratings will be used to determine qualifications for this award until such data is officially recorded in the performance files of The American Guernsey Cattle Club. Official production records are DHIR—HIR—AR. A Certificate will be issued for cows that meet requirements for the award and such recognition published.

(Dam may be living or dead)

LYRENE MAESTROS MAMBY

Born: February 1, 1960
Sire: Lyrene Emorys Maestro — GS-64
Dam: Lyrene May Rose Matie
Breeder: Lyle Hunsberger, Ionia, Michigan
Owner and Applicant: C. E. Cotting, Berlin, Massachusetts

"Mamby" is the dam of seven registered progeny, including four tested daughters that qualified her. These daughters are: Lyrene Princes Mamby, 87.5 type, ME—305—2x average, four records 14,601 — 705; Chedco Actors Matie, 91.0, four records 14,604 — 780; Chedco Actors Mamby, 82.5, two records 10,191 — 511, and Chedco B Actors Mamby, 89.0, one record 13,272 — 710.

Lyrene Maestros Mamby

McDONALDS B GRATITUDE

Born: December 1, 1963
Sire: Burgers Place Billy — GS-68
Dam: McDonalds Jolly Della
Breeder, Owner and Applicant: Reed L. & Eleanor F. McJunkin, Cortland, New York

"B Gratitude" is the dam of five registered progeny, including three tested daughters that qualified her. These daughters are: McDonalds Darimost Kitty, 89.0 type, ME—305—2x average, two records, 18153 — 979; McDonalds Darimost Loretta, 88.0, one record 16,850 — 773, and McDonald Nance Margaret, 84.0, one record 12,960 — 625.

Mr. and Mrs. David M. Schrupp

Schrupp – Melchert

PAMELA ANN Melchert, daughter of Alfred and Ruth Melchert, Rural Cologne, Minn., became the bride of David M. Schrupp, son of Milton Schrupp, Young America, Minn., and the late Mrs. Milton Schrupp, on September 23, at the Trinity Lutheran Church, Waconia, Minnesota.

These two fine young people have been outstanding youth from their state, being reared in a community of much Guernsey atmosphere. They have been active in youth affairs and have always been interested in the welfare of the Guernsey cow. They both own registered Guernseys and have many plans toward increasing the quality of their cattle at Huntington Guernsey Farm, near Young America, where they are presently making their home.

David purchased about 10 fine Guernseys this summer from the herd of Gene Hanks, Winnebago, Minnesota. David has worked closely with his father and brother, Gary, especially since his mother passed away a few years ago.

Pam, during the past few years, has been employed as a nurses aid at the local hospital in addition to helping with the operation of the Melchert Guernsey Farm. She was first runner-up in the 1970 Minnesota Guernsey Queen Contest held at the Minnesota Annual Meeting, St. Cloud.

Their honeymoon trip took them westward through the Dakotas to the West Coast where they visited several Guernsey herds in Washington, including the Western Glow herd. On the way home the couple attended the National Guernsey Show in Madison.

Sharon Fleming – Dale Carver

SHARON FLEMING, daughter of Paul L. and Margaret A. Fleming, Cortland, N. Y., and Dale Carver, Holcomb, N. Y. were united in marriage on Saturday, September 30.

Sharon has shown Guernseys for several years and she is most interested in the development of the Flemingdale Guernsey herd.

In 1965 at the National Guernsey Show she showed the second junior yearling. This heifer, Upaway Peters Rosie has since classified Very Good twice and made 22,000 lbs. milk, 1,017 lbs. fat, 6DHIA – 365 – 2x. A daughter of "Rosie," Flemingdale Darimost Rosette was fourth prize three-year-old at the New York State Fair.

Dale is employed by Mobile Products, Canandaigua, N. Y., and the couple will make their home in Canandaigua.

Campbell – Witmer

KATHY ANN Witmer, daughter of Mr. and Mrs. Carl M. Witmer, Car Sal Guernsey Farm, Dalmatia, Pa., became the bride of Roger A. Campbell, son of Mr. and Mrs. Wilmer B. Campbell, Keystone Guernsey Farm, Halifax, Pa., on Saturday, October 28.

The ceremony took place in the Stone Valley United Church of Christ, Dalmatia, with a reception following at the Lykens Valley Steak House, Millersburg.

Kathy and Roger have been very active in 4-H Club work and this wedding unites two good Guernsey families in this area. The couple will be at home helping run the Keystone Guernsey Farm after a honeymoon in Virginia.

Chat . . .

DENNIS C. WOLFF, Pen-Col Farm, Millville, Pa., the winner of the first Outstanding Guernsey Youth award, reports that the heifer he selected in the Second National Heifer Sale, Suneslope E Ella, is just fresh and milking in the fifties, and he is very pleased with her.

Class Leaders

REDLAND NOELONA
17880—981—4-4—DHIR—305—2x
4th Fat Production

Sire: Western Glow Darimost - GS - 68
S.: Fritzlyn Jeanettes Flash - GS - 69
D.: River Road Royals Debbie
Dam: Redland Annora
S.: Nyala Ermines Bonanza - GS - 68
D.: Redland Nancy
B.: Everett E. & Marion Robinson, Grants Pass, Oregon
O.: Graysmarsh Farm, Inc., Sequim, Washington
Born: June 27, 1967. Calved: Oct. 14, 1971
Supervised by Washington State University, Pullman, Washington

---

MCDONALDS DARIMOST KITTY
(VG-70-89, VG-72-89)
16790—945—4-7—DHIR—305—2x
9th Fat Production

Sire: Western Glow Darimost - GS - 68
S.: Fritzlyn Jeanettes Flash - GS - 69
D.: River Road Royals Debbie
Dam: McDonalds B Gratitude - GSD - 72
S.: Burgers Place Billy - GS - 68
D.: McDonalds Jolly Della
B. & O.: Reed L. & Eleanor F. McJunkin, Cortland, New York
Born: March 15, 1967. Calved: Oct. 11, 1971
Supervised by Cornell University, Ithaca, New York

McDonalds Darimost Kitty

ANSMIL F EXPECTATION
(VG-68-88.5, VG-71-88.5, E-72-91.5)
23290—943—6-11—DHIR—305—2x
9th Milk Production

Sire: Henslee Farms V Fame - GS - 68
S.: Coldsprings B R Forcaster
D.: Western Glow Fames Virtue - GSD — 64
Dam: Wyno Hero Helen
S.: Wyno Saints Hero - GS - 68
D.: Fairlawn Actors Helena - GSD - 61
B.: Anson B. Smith, Columbus, Ohio
O.: Warren & Harold Myers, Cleveland, North Carolina
Born: Jan. 13, 1965. Calved: Dec. 3, 1971
Supervised by North Carolina State University, Raleigh, North Carolina

Adults Also Need Milk

OUR NEED FOR calcium was emphasized not long ago at a food writers' conference sponsored by National Dairy Council. Speaking before some 44 top food writers from across the country was Cornell University's Dr. Leo Lutwak, one of the world's leading calcium researchers.

Dr. Lutwak believes that both osteoporosis (the bone-thinning disease which afflicts one of every 10 Americans over 50) and periodontal disease (deterioration of tooth-supporting jawbone structures) are linked to an insufficient amount of calcium in the diet.

In discussing periodontal disease, Dr. Lutwak pointed out that studies indicate that a widespread calcium deficiency is the primary reason why millions of Americans lose their teeth. Pilot studies conducted by Dr. Lutwak and Dr. Ann Coulston, also of Cornell University, involved a total of 90 patients suffering from periodontal disease. The results of the studies, which were conducted over a three-month time period, showed that the bone loss connected with periodontal disease may be reversible in many subjects by altering their diets to include more calcium.

These findings contradict the popular belief that tooth loss is due to bacterial plaque and calculus which are associated with poor oral hygiene.

Adults suffering from osteoporosis, Dr. Lutwak contends are those who have a long-standing history of calcium deficiency. This is a significant percentage of the United States population, according to Dr. Lutwak, and the average number of persons affected could increase as the life span in this country continues to lengthen.

"The United States diet does not provide sufficient calcium to meet recommended allowances," Dr. Lutwak said, "the diet is also excessively rich in phosphorus. The result is an imbalance in the calcium-phosphorus ratio."

According to Dr. Lutwak, "This imbalance leads to secondary hyperparathyroidism in which the body starts to take calcium from the bones. The first bones to be affected are the jawbones, which hold the teeth in place. Other skull bones, ribs, vertebrae and long bones are then affected in decreasing order. Thus, it appears that periodontal disease is the first manifestation and frontrunner to a more serious involvement of the spinal column and the long bones."

The current recommended daily allowance for calcium and phosphorus may well be set too low, says Dr. Lutwak. He also feels the imbalance in the calcium-phosphorus ratio in our diet may be due to declining consumption of milk and milk products while consumption of soft drinks and foods including meat and meat products have increased.

Mrs. Albert M. Tennis

MRS. ALBERT M. (E. Christine) Tennis, 70, a lifetime resident of Freeborn County, Minnesota, died May 31, following an illness of six months.

Mrs. Tennis was born at Hayward, Minn., the daughter of Chris and Caroline Skaar. She attended Albert Lea Public Schools and Mankato State College, and for six years was a public school teacher. In 1926 she and Albert Tennis were married at Hayward.

Mr. and Mrs. Tennis secured their first Guernsey cattle in 1927 and established the present Alchrist Farms in 1938. They were active in the Guernsey cattle business until 1958 and in Guernsey functions until last year.

Throughout her life, Mrs. Tennis was actively involved in music, serving as a choir member, choir director and church organist.

Survivors include her husband, Albert; two daughters, Mrs. F. Dale Wells, Albert Lea, Minn., and Mrs. John P. (Charlotte) von Berg, Arlington Heights, Ill.; three sons, Phillip S., Hayward, Carlyle R., Claremont, Calif., and Stephen M., Louisville, Ky; two brothers, Erling and Arnold Skaar, Hayward, and 19 grandchildren.

Mrs. Blanche E. Hunsberger

MRS. BLANCHE E. Hunsberger, 82, widow of Glenn Hunsberger of 5329 Hunsberger Dr., NE, Ionia, Mich., passed away, Sunday, October 22, at Ionia Community Hospital.

Surviving are three daughters, Mrs. Melvin (Marian) Alyea of Scottville, Mrs. Milton (Neva) Blanding of Stanton, and Mrs. Calvin (Vera) Deardorff of Albany, Ga.; a son, Paul Hunsberger, Medinach, Illinois. She was preceded in death by a son Lyle of Ionia. She is also survived by 13 grandchildren; 15 great-grandchildren; a sister, Miss Lorene Overholt; four brothers, Myron, Dean, Lawrence and Vernon Overholt, all of the near Grand Rapids area; several nieces and nephews.

NEW RESERVED PREFIXES

The herd prefixes listed below have recently been reserved for the exclusive use of the owner in naming his registered Guernseys.

PREFIX	RESERVED FOR
Circle W	Kenneth Edward Willyard, Glendale, Kentucky
Fre Den	Freddie & Denise Hill, Verden, Oklahoma
Handi	Diane Hansen, Santa Rosa, California
Hassteads	Richard Hass, Edward Hass, Hasstead Acres, Inc., Merrill, Wisconsin
Ke Way Lyn	Kenneth R. Mills, Troy, Missouri
Sandy Meadow	Kenneth Dougherty, West Rupert, Vermont
Whippoorwill	Robert L. Herold, Alliance, Ohio

A herd prefix, will be reserved upon request, providing the name has not been previously used by another breeder. Write the Herd Register Division and they will check and advise you if the prefix can be reserved.

Unless you reserve a prefix, you have no assurance it will not be used by someone else.

Kildaire Disp . . .

(Continued from page 691)

Kildaires Noble Odyssey 425
Kildaires Noble Nymph 400
Kildaires Noble Overflow 425
Kildaires Billy Penny 385
Kildaires Eldorado Novel 450
Kildaires Flash Numerator 525
Melkeeway Flash C Twinkle 425
Kildaires Duke Notation 460
Kildaires Dividend Notable 585
Kildaires Billy Magnet 610
Kildaires Maestro Pauline 575
Kildaires Flash Neva 350
Kildaires Eldorado Peggy 575
Kildaires Eldorado Olive 500
Kildaires FM Palmyra 525
Kildaires Phareka Oriental 500
Kildaires Dividend Nun 635
Kildaires GH Illustrator 350
Kildaires Eldorado Peace 625
Kildaires Eldorado Nominee 500
Kildaires Eldorado Primose 500
Kildaires Hank Orange 525
Kildaires FM Opal 350
Melvin Kolb, Lancaster, Pa.
Kildaires Champion Patty 610
Kildaires FM Olympic 490
L. J. Matthews, Valrico, Fla.
Kildaires Champion Peggy 400
Oak Lawn Dairy, Sorrento, Fla.
Kildaires FM Peg 425
Kildaires Hank Narrow 410
Kildaires Hank Outlander 400
Taylor J. Rosser, Bessemer, Ala.
Kildaires Billy Patricia 475
Kildaires Eldorado Nurture 570
Kildaires Hank Ostrich 575
Kildaires Flash Official 425
Kildaires FM Objective 510
Kildaires Flash Ormsby 500
Kildaires Flash Nevada 500
Kildaires Flash Notion 385
Kildaires Noble Mattie 475
Kildaires FM Nottingham 475
Mary Lynn Seal, Mt. Airy, N. C.
Kildaires Flash Neptune 575

Vaccination . . .

(Continued from page 677)

heifers that had been pregnant when the first two cases occurred aborted this winter. We also have seen three cases of cerebellar hypoplasia in newborn calves, a frequently occurring malady following a BVD infection during pregnancy. I will report on this syndrome in a later article.

In conclusion, I wish to convey some thoughts on this complex condition:

Treatment is futile. I feel that I have saved about five to 10 percent of the BVD-MD cases.

At present, vaccination is the only method of control.

There are numerous manifestations which the BVD-MD virus can create. I have touched on only one. Many practitioners report a respiratory form along with the type that causes abortion, diarrhea, cerebellar hypoplasia, and cataracts. There are probably more, which are unknown today, or maybe we are confusing other entities with BVD-MD.

Veterinary research is never ending.

Chat . . .

W. CLARK FLEMING, Jr. has joined the William E. Wood Associates, Realtors, Virginia Beach, Virginia. Clark and Mr. Wood are offering a new Farm Management Service in the Tidewater and Eastern Shore area.

"This includes a wide range of services – from complete management in which we do everything, down to the minimum, in which we find a tenant and collect the rent for the owner. It includes separate complete consulting services also on drainage, farm programs, timber management, tenant procurement and evaluation, land use, land testing for fertility and acidity, mortgage services and appraisals. In most of the above we work with the proper agricultural services.

"We are familiar with all Government Programs and have knowledge of the ones that would fit each individual farm, such as feed, grain subsidies, forestry programs, land bank programs, fish pond assistance, recreational assistance, etc."

Mrs. Harriet F. Rogers

MRS. HARRIET F. Rogers, Randolph, N. Y., died at her home October 4. She was born October 9, 1878 in Morrisburg, Ontario, Canada, the daughter of Rev. Isaiah and Nancy Wilson Freemyer. She went to Randolph at the age of thirteen and had lived there ever since. She married Cary B. Rogers in 1898. He died in 1938.

For 10 years she wrote for the Randolph Register. In 1919 she accepted the position as librarian at the Albert G. Dow Free Library. Nearly 94, Mrs. Rogers carried on her work as librarian until the end. At the start of her fiftieth year as librarian, the Randolph Register paid tribute to her years of service, and in March 1972 the Randolph Lions Club presented her with its Outstanding Citizen Award, a plaque honoring her many contributions to the community.

In April 1969 she was honored by the Enquirer's Club at the start of her sixtieth year as a member. She had held all the offices in the club and had served as its literary chairman for years.

Mrs. Rogers was the oldest member of the United Presbyterian Church and served as its Sunday School superintendent for many years.

She was a co-founder of the Randolph Garden Club, organized in 1932, a past matron of Fidelity Chapter, Order of the Eastern Star, a life member of the New York State Library Association, member of the Buffalo branch of the National League of American Pen Women and a member of the Western New York Federation of Women's Clubs.

Surviving are one son, Charles F. Rogers, Randolph, N. Y., owner of Rogers Guernsey Farm, and two nieces, Mrs. Gertrude Sutton, Akron, N. Y., and Mrs. Edith Freemyer, Willoughby, Ohio. She was preceded in death by a son, Walter, who died in 1948.

New Members

The following Guernsey breeders have been accepted as members of The American Guernsey Cattle Club:

ILLINOIS: Lyle Lee Serven, Route 1, Saint Augustine, recommended by Perry Lee Serven & Son; Herman W. Siedschlag, Route 1, Box 43, Spring Grove, recommended by Donald T. Burton.

INDIANA: Lee M Riggs & Family, Route 5, Evansville, recommended by Alan G. McFarland.

WISCONSIN: John Nuttelman, Route 1, West Salem, recommended by Norbert Nuttelman.

YOUNG SIRE IDENTIFICATION

The need for sampling more young sires in the Guernsey breed has been established. Early identification of prospective young sires for sampling is also essential.

As an aid in identifying prospective young sires, the Board of Directors, at the November 1971 meeting, authorized the screening of registration applications as submitted to identify young sires meeting certain requirements and such a list be published monthly for applications received for the preceding month.

The screening requirements for a young sire to appear on the list are: (a) his sire has a USDA Summary of a minimum of Plus 300 lbs. Predicted Difference for milk; (b) his maternal grandsire has a USDA Summary of a minimum of Plus 300 lbs. Predicted Difference for milk.

The files are then checked for the dams of the young sires on this list for official classification ratings, official records and USDA Cow Index. A young sire out of a dam with a MINUS Index is not listed.

Below is listed, in summary form, the (1) young sire's name; (2) birth date; (3) name and address of recording owner; (4) name of sire and summary; (5) name of dam and what information is available in the Club's files; (6) name of maternal grandsire and summary.

The list is intended merely for identification through basic information to aid interested parties and owners to communicate if desired. No attempt has been made to determine if the young sire is still alive or still owned by the recording owner at time of listing. Interested parties should contact the owner for specific information or more detailed information. Where a dam is listed "no data available," this means no official data has been recorded in the Club's files, which means DHIA records may be available from the owner, or, the dam is a young cow not yet classified, or with a completed record in the files.

LISTING FROM OCTOBER APPLICATIONS

7 Champion Sons

SABRINAS C CYCLOPS 585028 – Born 5/29/71
Reg. Owner: Amos Leon Brabham, Greensburg, La.
S: Housleys J Champion PD +375M, +26F; 80% Rpt; 302 Cl. daus avg 84.0 (9/72)
D: Gippy Billy Sabrina – No data available.
MGS: Burgers Place Billy PD +443M, +3F; 96% Rpt; 2090 Cl. daus avg 83.3 (1/71)

DORELLA H C STUD 585050 – Born 6/25/72
Reg. Owner: Howard G. Farnsworth & Sons, Le Grand, Calif.
D: Dorella Nances Pepper – USDA Cow Index +740M; +18F; 40% Rpt. (9/72)
MGS: Norgerts Royal Nance PD +530M, +1F; 99% Rpt; 2471 Cl. daus avg 83.6 (1/72)

PEACEFUL VALLEY CHAMP 585059 – Born 2/3/72
Reg. Owner: Donald Henton, Centerville, Pa.
D: Princes Sunbeam – No data available.
MGS: Lyrene May Rose Prince PD +436M, +27F; 98% Rpt; 1024 Cl. daus avg 84.8 (9/72)

CLOVERDELLS PANSYS PAT 585068 – Born 6/11/72
Reg. Owner: Carl E. Kastendieck, Billings, Mo.
D: Cloverdells Pennys Pansy – VG (86.0–6/71) 3 Recs; USDA Cow Index +518M, +10F; 40% Rpt (9/72)
MGS: Gayoso View Top Command PD +680M, +3F; 99% Rpt; 926 Cl. daus avg 83.7 (9/71)

VALLEY VIEW MELBAS CHAMPION 585078 – Born 2/7/72
Reg. Owner: Staehely Bros., Oregon City, Oregon
D: Valley View Dari Melba – E (90.0–11/71); 2 Recs; USDA Cow Index +278M, +15F; 40% Rpt (9/72)
MGS: Western Glow Darimost PD +395M, +25F; 98% Rpt; 1500 Cl. daus avg 84.7 (9/72)

ROSEWOODS CHAMPION MAJOR 585079 – Born 2/10/72
Reg. Owner: G. Luther Huston, Hebron, Md.
D: Wye Heights Chiefs Marie – E (90.5–5/72); 1 Rec; USDA Cow Index +382M, +12F; 42% Rpt (9/72)
MGS: Yellow Creek Noble Chief PD +455M, +20F; 96% Rpt; 295 Cl. daus avg 82.7 (5/70)

MONT HAVEN J C KARAT 585083 – Born 12/5/71
Reg. Owner: Ruth Eldred, Edwardsville, Ill.
D: Bonanzas Debby – No data available.
MGS: Nyala Ermines Bonanza PD +306M, +23F; 98% Rpt; 1072 Cl. daus avg 83.3 (5/69)

7 Darimost Sons

LANCES DARI DESIGN 585043 – Born 2/19/72
Reg. Owner: Claude Lance, Sweetwater, Tenn.
S: Western Glow Darimost PD +395M, +24F; 98% Rpt; 1500 Cl. daus avg 84.7 (9/72)
D: Lances Top Ulika – E (90.0–4/72); USDA Cow Index +752M, +20F; 40% Rpt. (9/72)
MGS: Gayoso View Top Command PD +680M, +3F; 99% Rpt; 926 Cl. daus avg 83.7 (9/71)

GOLDEN HARVEST DARI JUGGLER 585071 – Born 3/6/72
Reg. Owner: F. W. McCann, Bridgewater, Conn.
D: Golden Harvest Acme Julia – E (91.0–8/71); 5 Recs; USDA Cow Index +626M, +21F; 44% Rpt (9/72)
MGS: Nyala Majestys Acme PD +392M, +5F; 97% Rpt; 199 Cl. daus avg 82.2 (1/72)

LEVEL SQUARE FLOMOST 585073 – Born 4/13/72
Reg. Owner: James R. & Phyllis C. Spies, Henderson, Md.
D: Level Square Prince Flute – VG (87.0–5/72); USDA Cow Index +231M, +12F; 40% Rpt (9/72)
MGS: Lyrene May Rose Prince PD +436M, +27F; 98% Rpt; 1024 Cl. daus avg 84.8 (9/72)

MONA LOUS DARIMOST KING 585081 – Born 9/16/72
Reg. Owner: Joseph Derr & Family, Carey, Ohio
D: Summitsteads Lolas Leeta – VG (87.0–12/71); USDA Cow Index +298M, +7F; 33% Rpt (4/72)
MGS: Locust Hill T C Andy PD +703M, +15F; 33% Rpt; 4 Cl. daus avg 85.5 (5/72)

MONA LOUS DARIMOST MAGIC 585082 – Born 9/4/72
Reg. Owner: Joseph Derr & Family, Carey, Ohio
D: Mona Lous Valor Sue – VG (89.0–12/71); USDA Cow Index +181M, +15F; 35% Rpt (9/72)
MGS: Metzger Farms Transfer Valor PD +508M, +35F; 95% Rpt; 297 Cl. daus avg 83.6 (5/72)

CLARKDALE DARI MASTER 585085 – Born 2/14/72
Reg. Owner: E. Lyle Clark, Jr., Stuart, Va.
D: Clarkdale Jolly Maple – VG (86.0–11/70); 2 Recs; USDA Cow Index +424M, +15F; 35% Rpt (9/72)
MGS: Brookberry Jolly Monarch PD +329M, +12F; 25% Rpt; 8 Cl. daus avg 84.3 (5/72)

SHAMROCK DARI FRONTIERSMAN 585130 – Born 3/22/72
Reg. Owner: Shamrock Guernsey Farm, Inc., Tucson, Ariz.
D: Neslekcim Fortunes Fancy – E (92.0–5/71); 2 Recs; USDA Cow Index +797M, +27F; 31% Rpt (9/72)
MGS: Grain Meadow D Fortune PD +431M, +10F; 39% Rpt; 58 Cl. daus avg 83.8 (9/72)

FAUVER HILL D GERANAMO 585064 – Born 2/4/72
Reg. Owner: Bernard Pralle, Onalaska, Wis.
S: Roes-MOR E Distinction PD +586M, +24F; 89% Rpt; 73 Cl. daus avg 83.2 (9/72)
D: Fauver Hill R F Gidget – E (90.0–10/71); 2 Recs; USDA Cow Index +671M, +8F; 36% Rpt (9/72)
MGS: Rozelyn Memorys V Fame PD +308M, 0F; 71% Rpt; 28 Cl. daus avg 84.1 (5/72)

HECCA PRINCE HERCULES 585076 – Born 9/16/72
Reg. Owner: Janet Hecathorn, Earlville, Ill.
S: Lyrene Prince Don PD +411M, +35F; 40% Rpt; 22 Cl. daus avg 85.6 (9/72)
D: Lizdan Hill Nan Lottie – No data available.
MGS: Norgerts Royal Nance PD +530M, +1F; 99% Rpt; 2471 Cl. daus avg 83.6 (1/72)

MARTINDALE FINANCIER KING 585117 – Born 5/8/72
Reg. Owner: Homer Martin, Orrville, Ohio
S: Willow Spring Financier PD +324M, +27F; 58% Rpt; 40 Cl. daus avg 86.6 (5/72)
D: Geneglow Champion Judy – No data available.
MGS: Housleys J Champion PD +375M, +26F; 80% Rpt; 302 Cl. daus avg 84.0 (9/72)

Chat In Pictures

These five men represented the finalists in Midwest Breeders' first annual Sales and Service Academy program. From left to right: Howard Carlsen, Elgin, Iowa; Tom Petri, Green Bay, Wis.; the Academy winner, Oliver Voigt, Manitowoc, Wis.; Jerry Adams, Calmar, Iowa, and Glen Helmen, Milaca, Minnesota. Oliver Voigt, Sales and Service technician, received Midwest Breeders' highest sales and service honor at a dinner in Shawano, Wis., July 25. Voigt's name became the first to be engraved on a permanent plaque at the Shawano and Stewartville offices.

TYPE CONFORMATION CHAMPIONS – Members of Carroll County's state champion senior 4-H dairy cattle judging team pose with their youthful coaches following awards banquet, September 2, at the Maryland State Fair, Timonium. Left to right: Gary Derr, 15, Taneytown; Billy Heath, Westminster, coach; Allen Stiles, 16, Westminster; Jerry Myers, 16, Westminster; Diane L. Garst, 18, New Windsor, and Jeff Myers, Westminster, 17-year-old coach. Myers' younger brother, Jerry (center), placed second in overall individual competition as well as in total reasons.

Mike Peterson, Hilmar FFA, exhibitor of the senior and grand champion at Stanislaus County Fair. Mike also won the FFA Advanced Dairy Showmanship Contest. He is the son of Mr. and Mrs. Larry Peterson, Hilmar, California.

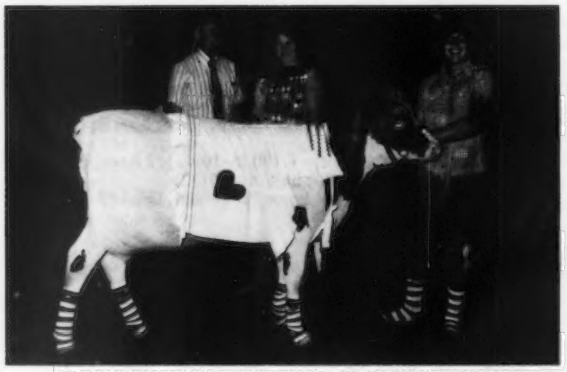

RAG DOLL GUERNSEY–James Harbaugh, 15, Thurmont (Frederick County), poses with his "dolled-up" dairy heifer after winning second annual 4-H and FFA Pretty Cow contest at Maryland State Fair. Young Harbaugh and his heifer were entered as "Raggedy Ann and Andy," reminiscent of rag dolls by that name in years gone by. Looking on are contest judges David D. Eigenbrode, Laurel (Prince Georges County), acting state 4-H leader for the University of Maryland's Cooperative Extension Service, College Park, and Mrs. W. Drew (Patricia) Stabler, Gaithersburg (Montgomery County).

Bonanza Sabo Hoss, senior and grand champion bull at the Houston Livestock Show, owned and exhibited by Brandes Guernsey Farms, Sealy, Texas, with Jack Brandes at the halter and his father, C. W. Brandes displaying the awards.

seasons
greetings
The
Guernsey
Breeders' Journal

ALL PURPOSE OINTMENT HELPS FAST HEALING!

Get Convenient King Size 4½ lb. Pail

BAG BALM

Loaded With Lanolin

Medicated Bag Balm helps FAST HEALING of injuries, cuts, wire snags, scrapes, chapping, windburn, sunburn; massage of caked bag. For horses, all animals, too. Smooth spreading, stays on. National best seller at farm, feed and drug stores. Convenient 4½ lb. Pail $11.00; 10 oz. $1.50. Or write:

DAIRY ASSOCIATION COMPANY
Lyndonville, Vermont 05851

Agri-Graphic Services
fine livestock photography

DANNY WEAVER — Cary, Ill. 60013 — 312-639-2515
JIM MILLER — Salem, Oh. 44460 — 216-332-1576

WANTED LAND OR FARM

Doctor interested in buying a farm or land in NEW ENGLAND. Send price and description to:

Box 33
Salisbury, N. H. 03268

If it's Cows

and you want to Start, Stop or Stay — call me — perhaps I can help you.

MORT WOODS

202 Woods Lane — Ardmore, Okla.
Tel. 405-223-7718 — 73401

"on the Sunny Side of the Arbuckles"

Dairy Outlook Darkens

DESPITE FEWER milk cows, milk production continues to increase while milk consumption drops. Further production increases are projected for the foreseeable future because production per cow is going up about twice as fast as cow numbers are going down.

Unless production increases or consumption declines are checked, the dairy industry could be in for real price trouble, according to Truman Graf, University of Wisconsin-Extension ag economist.

It's true that United States farm milk prices and cash receipts from milk are at an all-time high. However, production costs have also increased and limit the overall net income increases. Graf gives this example. The average farm milk price in the United States has dropped below 80 percent of parity in July 1972 for the first time since 1965. It was only 76 percent of parity in July of 1972, while manufacturing milk prices were 77 percent of parity. This is dangerously close to the minimum legal support level of 75 percent of parity. Parity measures purchasing power, so is a better measure of how well off farmers are, than is price.

Improved feeding and management practices are steadily increasing milk production per cow over two percent per year. "The inevitable result will be increased milk production for the foreseeable future," Graf states. This upward production pressure will intensify pressure for supply management as farmers attempt to hold and enhance milk prices.

Associated Milk Producers, Inc., Mid-America Dairymen, Inc., and Dairymen, Inc. – the three large interregional cooperatives which control about 20 percent of the nation's milk supply – are on record in favor of a national supply management program. National Milk Producers–the federation of all dairy cooperatives in the country–is seriously considering such a program. Thus, according to Graf, "supply management is one of the major issues in the dairy outlook."

Present Grade A prices or "blend" prices are based on fluid sales plus the surplus production utilized as manufactured products. Since manufacturing milk prices averaged $1.36 per hundredweight less than fluid prices in 1971, the buildup of milk used in manufactured products hurts "blend" prices to farmers. During the January-May 1972 period an additional billion pounds of milk was added to the four billion-pound buildup of milk utilized in manufactured products which occurred during the past five years.

Increased milk production and expanded conversion from "B" grade to "A" grade milk will result in continued manufacturing utilization problems for dairymen. The end result could be price reductions.

Of the five leading dairy states (Wisconsin, Minnesota, Pennsylvania, New York and California) only Wisconsin and California are increasing milk production. The others are just holding their own. The big gainers for milk production are Florida, Arizona, New Mexico, Nevada and Louisiana. Their increases for the last 10 years are 37 percent, 32 percent, 26 percent, 25 percent and 24 percent respectively, followed by California, Georgia, Washington, Utah, Hawaii, Colorado and Texas, in that order. The result is a shift in milk production away from the major dairy states.

About one-fourth of the nation's milk is Grade B, down 15 percentage points since 1950. About two-thirds of this milk is produced in Wisconsin, Iowa and Minnesota. Present trends indicate there will be little or no Grade B milk produced by the end of this decade, as conversion to Grade A continues, Graf says. This shift to Grade A will create severe pricing and pooling problems in the upper Midwest as new producers attempt to gain access to the Grade A premium of 50 cents or more per hundredweight. For example, the price in the Chicago market alone could drop approximately 40 cents per hundredweight if it had to absorb all the existing Wisconsin Grade B production.

More pressure for standby pools, inter-order and inter-market pooling

- SALE CATALOGS -

DO THE JOB RIGHT!

Because your sale is important it deserves a top quality catalog. Pre-sell your buyers with colorful designs and pictures. We've produced more than 10,000 and we meet deadlines. Write . . . right now . . . for samples and prices.

MWM COLOR PRESS
Aurora, Missouri 65605

and regional or national Federal Milk Orders and Cooperatives will result as a way of more equitably carrying the cost of this conversion and reserve supplies. Many southern markets now have upwards of 90 percent Class I utilization compared to only about 40 percent in many North Central markets.

Nipple Bottles May Eliminate Calf Losses

DAIRYMEN PLAGUED by calf losses should try nipple bottles, instead of open buckets or nipple buckets. Nipple bottles contain the exact amount of milk needed for each feeding, and prevent problems that can arise when using open buckets or nipple buckets.

Most calf problems begin with dietary scours which result from feeding too much or irregular amounts of milk or milk replacer, according to Kent Nelson, Iowa State University Extension dairyman. In most cases, it is impossible to overfeed a calf when using a nipple bottle.

"It's too easy to be careless with open buckets or nipple buckets when the milk isn't weighed or measured for each calf," Nelson said.

If a disease breaks out, a separate sanitized nipple can be used for each calf, thus preventing the spread of disease from calf to calf. Bottles, like pails, must be thoroughly cleaned and sanitized after each feeding to prevent incidence and spread of disease. Cleaning out the nipple is especially important.

Nelson acknowledges that pails are satisfactory for commercial calf feeding operations where extra attention is paid to weighing and measuring milk. These operations usually use a separate bucket for each calf, or clean the buckets between each feeding of the calves.

"Feeding colostrum within 15 minutes after birth and keeping baby calves in individual stalls or pens are other essential management steps that can reduce calf losses," Nelson said.

KOW-KARE
HELPS EARN MORE MONEY FROM YOUR COWS

Demand KOW-KARE, the modern complete vitamin-mineral supplement for high producing and freshening cattle.
KOW-KARE'S Vitamins A, D and E help offset cows' heavy physiological demands. Better feeding, better cows, better cash returns! 3 SIZES: 50 lb. Drum $30; 2¾ lb. Can $2.40; 1¼ lb. Can $1.40. At Farm Supply, Feed, Drug Dealers or write.

DAIRY ASSOCIATION COMPANY
Lyndonville, Vermont 05851

Toles Photography
Cobleskill, N.Y. 12043
— Quality Livestock Photography
— Prints from Strohmeyer & Carpenter and Toles originals.
A Complete Photographic Service
Phone (518) 234-7151

PREMIER SHOW OF THE AMERICAS

You can't afford to miss the
HOUSTON Livestock Show and Rodeo

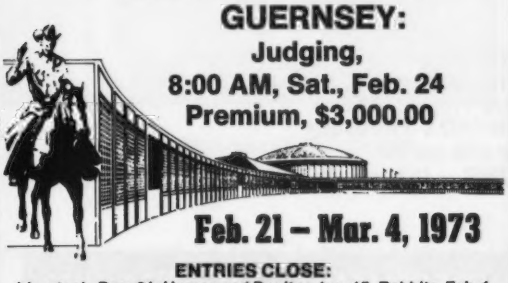

GUERNSEY:
Judging,
8:00 AM, Sat., Feb. 24
Premium, $3,000.00

Feb. 21 – Mar. 4, 1973

ENTRIES CLOSE:
Livestock, Dec. 31; Horses and Poultry, Jan. 15; Rabbits, Feb. 1
Rodeo in Astrodome Feb. 23-Mar. 4
For information, Premium List or Rodeo Tickets
write to:
HOUSTON LIVESTOCK SHOW & RODEO
P. O. Box 20070 Houston, Texas 77025

We Want To Buy!
Do You Want To Sell?
See Guernsey Breeders' Journal, August, 1972 . . . page 177.
Let's Get Together
Write Or Phone
Henderson Stockton
Ranch: 4000 S 51st Ave.
Office: 507 Sec. Bldg.
Phoenix, Arizona 85004

It Takes Advertising To Sell Breeding Stock
In 1973 plan to feature your herd in the Guernsey Breeders' Journal.

SHAMROCK GUERNSEY FARM, INC.

Our 50th Anniversary

Merry Christmas, A Happy And Prosperous New Year To Our Guernsey Friends

Our Thanks And Appreciation Go To Bushy Park Farm, Mr. E. C. Anderson, Owner, Ed Swain, Manager, Upon Acquiring FANCY For Their Herd And Show String

TOP ANIMAL SOLD AT PUBLIC AUCTION, 1972

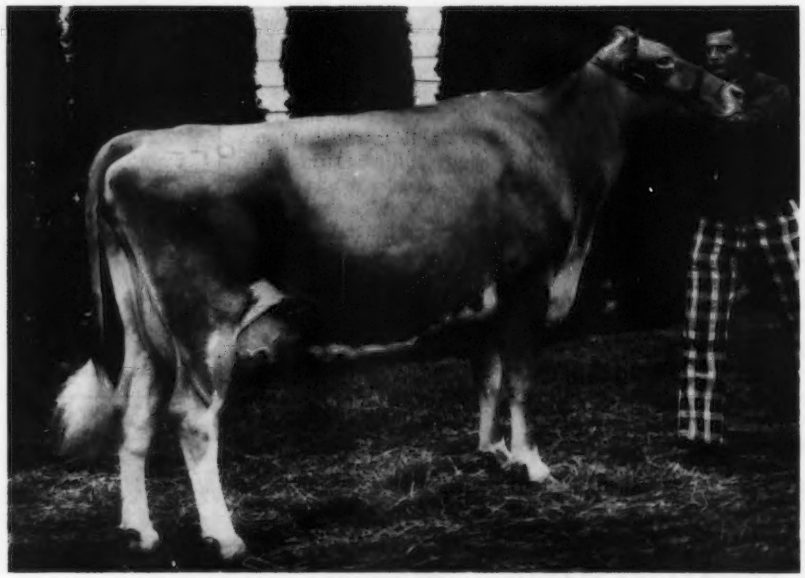

NESLEKCIM FORTUNES FANCY (E '71 '72–93.0)

1972 Breakdown – E V D V V E E E E E V E E V

First 2-Year-Old, Arizona State Fair, National Guernsey Show, Best Uddered 2-Year-Old, 1970. First 3-Year-Old, Best Uddered 3-Year-Old, National Guernsey Show, 1971. Senior and Grand Champion, New Mexico, Arizona State Fair, 1971. **ALL-AMERICAN 3-YEAR-OLD, 1971.**

First 4-Year-Old, Reserve Senior and Reserve Grand Champion, National Guernsey Show, Puyallup, 1972. Second 4-Year-Old, National Guernsey Show, Madison, 1972. First 4-Year-Old, North American Dairy Show, 1972.

13130–581–2-7DHIR–305–2x
17510–751–3-7DHIR–305–2x
Winner of the Joe Eves Production Trophy, National, Puyallup, 1972. Winner of Wis. ADA Production Trophy for high four-year-old for milk and fat.
13180 – 550 – 4-8DHIR – 163 days, 2x, still on test

We have her son SHAMROCK DARI FRONTIERSMAN, born March 22, 1972

SHAMROCK GUERNSEY FARM, INC.

P.O. Box 50027
Tucson, Arizona 85703
Visitors Always Welcome

Norman P. McClelland, Owner
Tel. 887-0300

E. H. "Happy" Muller, Manager
Tel. 887-9700

A Blue Ribbon Winner Four Consecutive Years At The National Guernsey Show

CHAMPION UDDERED COW AT THE NATIONAL FOR THE LAST THREE CONSECUTIVE YEARS

NATIONAL GRAND CHAMPION IN 1971

RESERVE NATIONAL GRAND CHAMPION THREE YEARS – 1969, 1970, 1972

PAULAS VISCOUNT PAULETTE – EXCELLENT '69 '71 '72–94.5
1972 Breakdown – E E V V V E E E E E E E E E – 94.5
10930–542–3DHI–328–2x 12210–603–5DHI–283–2x
14445–743–4DHI–320–2x 17101–864–6DHI–355–2x

First Aged Cow, National Guernsey Show, World Dairy Expo, North American Dairy Show, 1972. Champion Uddered Cow, National, 1970, 1971, 1972, Reserve Senior and Reserve Grand Champion, National, 1969, 1970, 1972, Senior and Grand Champion, All-American Aged Cow, 1971.

She and her maternal sister, Manor Lodge Dividends Paulie (VG–87.0), made up the 2nd Produce of Dam, National, 1972. This same pair made up the **ALL-AMERICAN PRODUCE OF PATSYS MONARCH PAULA, 1971.**

You Can Breed To Paulette's Sons With Confidence
THIS IS A STRONG COW FAMILY!

A Paulette Son

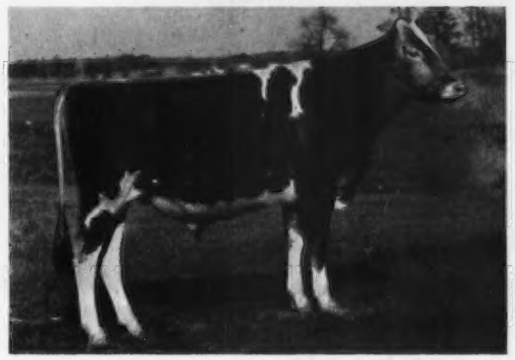

(1971 Photo)
MANOR LODGE CHAMPIONS CHAMP
Born August 26, 1970
Sire: Housleys J. Champion
AI Gold Star Sire

A Paulette Son

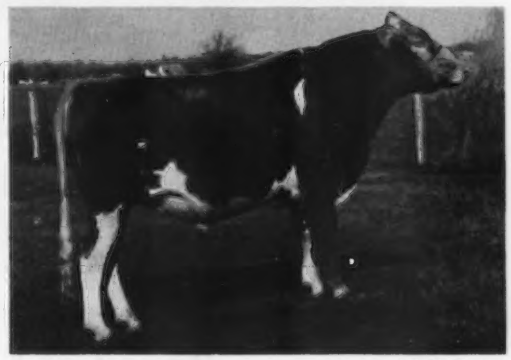

(1971 Photo)
MANOR LODGE PAULETTES T.M. PAUL
Born October 2, 1969
Sire: Franchester Top Most
A Top Command out of a Twice Excellent Darimost.

Season's Greetings To Our Guernsey Friends, And Best Wishes For A Happy And Prosperous New Year

MANOR LODGE FARM

Registered Guernseys

Henry Leffler & Sons, Owners

Henry Leffler } Auctioneers
Mervel Leffler } Licensed and Bonded

4020 E 500 S
Marion, Indiana 46952

A Winner As A Bull Calf . . . Even Better As A Senior Yearling

HIGH MEADOWS OF FLEMINGDALE
Born September 5, 1970

Sire: **U.N.H. Darimost Noble**, USDA Summary 9/72 . . 78 daughters, 49 herds average 10626 lbs. milk, 482 lbs. fat, a Pred. Diff. of +30 lbs. milk, +1 lb. fat, 76% Repeatability, 23 classified average 83.8.

High Meadows of Flemingdale was 1st Senior Yearling, Jr. Ch., Pa. A-A, Jr. and Res. Gr. Ch., N. Y., Res. Sr. & Res. Gr. Ch., E.S.E., 1972.

His Dam

Craig Meadow Gregorys Phyllis (VG)
13760–632–4-1DHIR–305–2x

1st Aged Cow, 1st Best Udder, Senior and Grand Champion, New York State Fair, 1972.

She is a paternal sister to –

Craig Meadow Gregorys Petula (E '72)
15280–710–4-0DHIR–305–2x
17130–755–5-0DHIR–305–2x

Both are owned by Henry C. Venier, La Fayette, N. Y.

Season's Greetings And Best Wishes For A Happy And Prosperous New Year To Our Guernsey Friends.

Paul L. Fleming & Family
R.D. 1, East River Rd.
Cortland, New York 13045

FLEMINGDALE GUERNSEYS

BOUND TRANSFER APPLICATIONS

By popular demand, we are again offering bound books of transfer applications.

Each book contains 100 applications, with stubs for your records.

Priced at $3.50 per book

Now Available from:

The American Guernsey Cattle Club
Peterborough, N. H. 03458

PREMIER BREEDER AT THE NATIONAL GUERNSEY SHOW FOR THE FOURTH YEAR – 1968, 1970, 1971, 1972

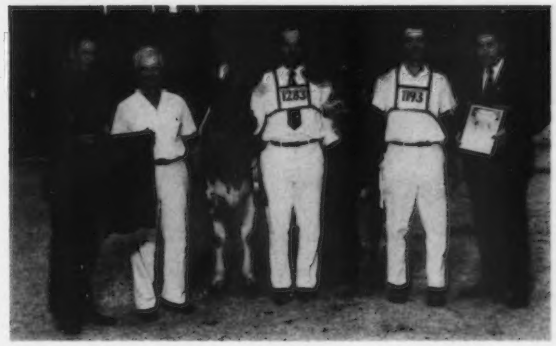

James Crowley, University of Wisconsin and World Dairy Expo Show Superintendent, presenting the PREMIER BREEDER AWARD to Russell J. Wenger, Carlton and Ronald Wenger, and Max L. Dawdy presenting the Gordon Hall Memorial Trophy for Premier Breeder.

Valley Set G. John
First Yearling Bull, Junior Champion, National Guernsey Show, World Dairy Expo, Jr. and Res. Gr. Ch., Indiana, 1972.

Get of Lyrene May Rose Prince
UVM Princess Ramona, Valley Set Prince Angie, Alma, Harp. First Senior Get of Sire, First Breeders Get of Sire, National Guernsey Show, 1972, Indiana State Fair, 1972.

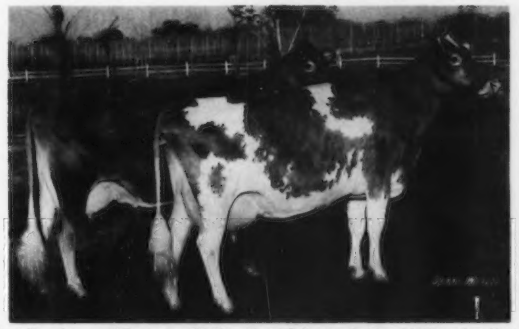

First Produce of Dam on Valley Set Vals Anabel – Valley Set Prince Alma (E–72), Valley Set Als Alice (E–72), National Guernsey Show, World Dairy Expo, 1972.

First Best Three Females
Valley Set Prince Angie (E–72), Alma (E–72), and Harp (89–'72), National Guernsey Show, World Dairy Expo, 1972, Mid West Guernsey Classic, Indiana State Fair, 1972.

HERD CLASSIFIED FOR THE 10TH TIME IN SEPTEMBER, 1972 . . . 40 HEAD . . . 5 EXCELLENT – 22 VERY GOOD – 13 DESIRABLE . . . 100% ABOVE THE LINE

Season's Greetings

Russell J. & Ronald E. Wenger, Owners
Phone:
219–875-7366

VALLEY SET FARM
REGISTERED GUERNSEYS

R.R. 3 — Goshen, Indiana 46526

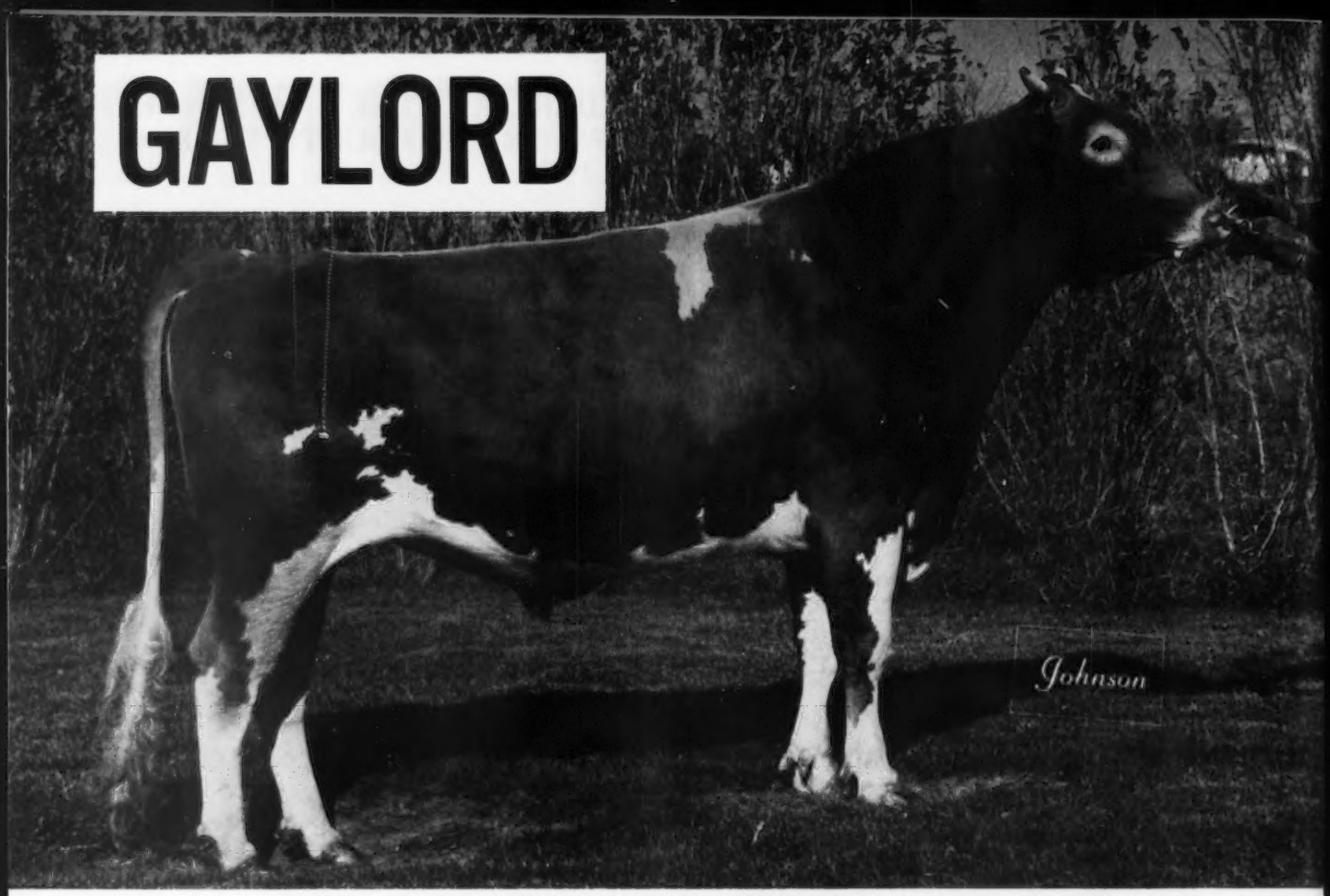

HORNBACK FARM N. GAYLORD

The Plus Proven Son of Faye!

His First Proof: (Sept. 1972) 10 Dtrs. (9 herds) +336M +4F (33% Repty.)
His daughters have an actual difference over herdmates of +964M, +10F

His Dam

Fox Run A.F.C. Faye

Excellent (95.5)
All-American Aged Cow, 1969

Jr.2	DHI	305d	2x	13038M	4.5%	592F
3-10	DHI	305	2x	15880	4.4	702
5-4	DHIR	365	2x	32110	4.4	1397
6-6	DHIR	365	2x	31040	5.6	1736

Milk & Fat Champion of the Breed

His Ancestry Includes the Breed's Best

Sire's Dam

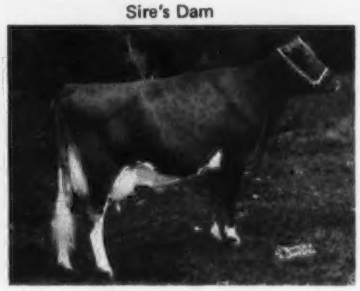

Char-Lane E. Nancy

Excellent

3-8		365d	2x	18045M	4.8%	866F
5-0	HIR	305	2x	18933	4.5	861
6-1	HIR	305	2x	18410	4.6	842
7-1	HIR	305	2x	19084	4.6	872

All-American 2-yr-old, 1954
All-American 3-yr-old, 1955

SELECT SIRES

CVBA Logan, Utah
IBC Hampshire, Ill
ETABA Knoxville, Tenn
MABC State College, Miss
COBA Columbus, Ohio; Tyler, Texas
KABA Louisville, Ky
TABA Brentwood, Tenn
VaABA Rocky Mount, Va
MABC East Lansing, Mich

SELECT SIRES, INC., 1224 ALTON DARBY ROAD, COLUMBUS, OHIO 43228 614/878-7221

WERN FARMS

1848 5 Generations Of Wisconsin Dairy Farmers 1972

HERD CLASSIFIED 8 TIMES

1971 Classification – 43 HEAD . . . 4 EXCELLENT – 19 VERY GOOD – 17 DESIRABLE

HILDIEMAID H.F. ORCHID B (Excellent, 1971)

Combines the blood of FLASH and BILLY, and she traces direct to the GOLD STAR family, Hildiemaid Pre Honora B, 10 lactations total 132,556 lbs. milk, 5,607 lbs. fat, 3,352 days, 2x.

Orchid B was Reserve All-American 2-Year-Old, 1970, 1st 3-Year-Old, Senior and Grand Champion, Wisconsin State Fair, 1971, 1st 3-Year-Old, SE Parish Show, World Dairy Expo, 1971. 1st 4-Year-Old, Reserve Senior and Reserve Grand Champion, Wisconsin 1972, 7th 4-Year-Old in a class of 35 at the National Guernsey Show-World Dairy Expo, 1972.

A 1972 Addition To The Herd – TOP FEMALE, MICHIGAN NATIONAL CONVENTION SALE

INDIAN LORE BILLY QUEENLY (VG)
15840–695–2-10DHIR–305–2x
A Billy out of a Very Good Noble Chief

QUEENLY was 5th in a class of 35 4-Year-Olds, National Guernsey Show-World Dairy Expo, 1972. She was Reserve Grand Champion at the Michigan State Guernsey Show, Ionia, 1972. She is on retest and making a good record.

Merry Christmas and a Happy and Prosperous New Year To All our Guernsey Friends

Chester & Barbara Williams, Owners

R. 1, Waukesha, Wis. 53186

David C. Williams
Howard Gunderson } **Managers**

Eugene Owen Herdsman
David Finn, In Charge of Show Herd

Creating A Standard Of Excellence In The Production Of America's Finest Milk

RAINTREE FARM

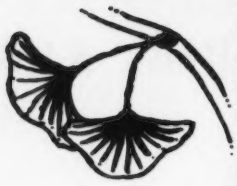

Maurice E. and Julia A. Metzger
R.R. 2, Claypool, Indiana 46510
219–839-2301

HERD CLASSIFIED IN 1972 FOR THE FOURTH TIME

21 HEAD . . . 10 VERY GOOD – 10 DESIRABLE – 1 ACCEPTABLE

Herd On DHIR Test . . . During the first 9 months of 1972, we completed 20 DHIR records that averaged 13134 lbs. milk, 639 lbs. fat, ME–305–2x.

GOLD STAR BREEDER 3 TIMES – 1968, 1969, 1971

GOLD STAR HERD – 1970

We Breed To Top AI Sires. We are also breeding a few to **METZGER FARMS PRINCE DORADO**, a **Prince** son out of a VG **Transfer Valor** – both are AI Gold Star Sires.

Merry Christmas – Happy New Year – To Our Guernsey Friends

PLAN TO VISIT OUR HERD
Visitors Are Always Welcome

1972 PRODUCTION AT CHENANGO FARM

During the first 9 months of 1972 we completed 42 DHIR records for an average of 12597 lbs. milk, 607 lbs. fat, ME–305–2x.

A Few 1972 Records – ACTUAL PRODUCTION

	MILK	FAT	DIVISION
*South View Dirks Gladys	18240	838	4-10DHIR–305–2x
Linda of Arks Acres	15330	675	6-1DHIR–305–2x
Behmer Homestead R N Loretta	14740	593	6-4DHIR–305–2x
Behmer Homestead Supreme Sue	14300	647	6-8DHIR–305–2x
South View Nances Jerelee	13590	658	7-7DHIR–305–2x
South View Regal Judy	14100	671	5-3DHIR–305–2x
Chenango Farm Dirks June	13240	653	4-11DHIR–305–2x
Chenango Farm Dirks Robin	13980	611	4-2DHIR–305–2x
Nellie of Arks Acres	13280	522	4-3DHIR–305–2x
Nettie of Arks Acres	15320	642	4-4DHIR–305–2x
Naomi of Arks Acres	13250	611	4-2DHIR–305–2x
Chenango Eldorados Sonya	13610	680	3-0DHIR–305–2x
Chenango Nance Marla	12850	582	2-2DHIR–305–2x

*GLADYS is the dam of **CHENANGO DIVIDENDS GENERAL**, born December 12, 1969. He is by **McDonald Farms R.L. Dividend** out of a daughter of South View Nances Dirk, USDA Summary 5/72 . . 23 daughters, 2 herds, a Pred. Diff. of +342 lbs. milk, +13 lbs. fat for daughters over herdmates. **WE HAVE SEVERAL DIRK DAUGHTERS IN OUR HERD.**

A Merry Christmas And A Happy New Year To Our Guernsey Friends

Leo Metzger and Family
R.R. 1, Waterloo, Indiana 46793

CHENANGO FARM

Mocking Bird Hill

A WINNER IN 1971 . . . A REPEAT WINNER IN 1972

OUR ALL-AMERICAN BULL CALF, 1971

▼

MOCKING BIRD CHAMPS SNOWMAN
Born July 1, 1970

1st Bull Calf, Kentucky State Fair, National Guernsey Show, Columbus, Ohio; Junior and Grand Champion, Kentucky, 1971; Res. Junior Champion, National, 1971. **1ST SENIOR YEARLING, JUNIOR AND RESERVE GRAND CHAMPION, KENTUCKY STATE FAIR, 1972. 2nd Yearling Bull, class of 12, National Guernsey Show, World Dairy Expo, 1972.**

Sire: Housleys J. Champion, AI Gold Star Sire
Dam: Goldwood Snowflake (VG–88.5), 14460 – 665 – 5DHIR – 305 – 2x, 13840 – 627 – 6DHIR – 305 – 2x

HIS MATERNAL SISTER . . . MOCKING BIRD CORPORALS SNOWDROP, 16530 lbs. MILK, 752 lbs. FAT, 2-4 DHIR – 305 – 2x, MILK PRODUCTION CHAMPION, KENTUCKY STATE FAIR, 1972

A Few Of Our Cows – Actual Production

	MILK	FAT	DIVISION
Goldwood Butterfat Nosegay	18270	763	10-8DHIR–305–2x
Goldwood Naohs Nibit	12110	580	8-4DHIR–305–2x
	16650	717	9-7DHIR–305–2x
Mocking Bird Leah	16350	724	8-8DHIR–305–2x
Mocking Bird L.N. Nan	14780	770	2-7DHIR–305–2x
Starlight Elysias Silk	14190	678	6-4DHIR–305–2x
Goldwood Snowflake	13110	597	9-10DHIR–305–2x
Mocking Bird L.N. Beauty	12860	639	3-1DHIR–305–2x
Peytons Lucy Rosebud	11970	614	3-5DHIR–291–2x
Mocking Bird L.N. Mary	11320	525	2-6DHIR–305–2x
Mocking Bird L.N. May	13980	633	4-4DHIR–282–2x
Gippy Nance Daphne	12640	534	4-2DHIR–305–2x
Mocking Bird L.N. Lucy	12150	569	2-5DHIR–305–2x

FOR SALE . . . FULL BROTHER TO CHAMPS SNOWMAN, Mocking Bird Champs Snowball, Born September 20, 1972. SEND FOR PRICE ON THIS CHAMPION SON FROM OUR "SNOWFLAKE" FAMILY. REASONABLY PRICED FOR IMMEDIATE SALE.

T.B. 72040
R. W. Thompson & Son
R. 1, Wilmore, Kentucky 40390
Tel. 606–858-3015

Mocking Bird Hill

Bang's 492
Tom Smith, Consultant
R. 3, Nicholasville, Kentucky 40356
Tel. 606–885-4216

PEN-COL FARM

"Where Milk Pays The Bills"

3 Firsts And Reserve Senior And Reserve Grand Champion At The Pennsylvania All-American Dairy Show, 1972

1st 3-Year-Old, Res. Sr. & Res. Gr. Ch.

SUNBEAM CHIEFS VERNA (VG–88 dry)
11380–466–2-6DHIR–305–2x
Projected at 12569–562–3yrs–305
Due August 10, 1972 to Lyrene May Rose Prince
Sire: Woodacres Master Chief

1st Jr. Yearling Bull

PEN-COL DARI NELSON
Sire: Western Glow Darimost
Dam: Pen-Col B. Boy Nina (VG)
14450–692–5-3DHIR–305–2x

1st Jr. Heifer Calf

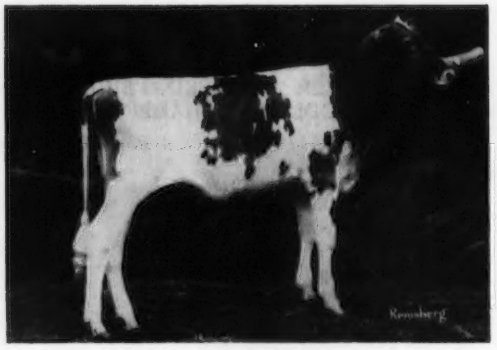

PEN-COL DARLING PRISCELLA
Sire: Pen-Col Darling Peerless
Dam: Pen-Col M C Prue (VG)
14203–690–4yrs–305 (pending)

Current Rolling Herd Average . . . 12760M–628F–115 Cows

SEE US AT THE FARM SHOW

Wishing Everyone A Merry Christmas And A Happy New Year

Christian F. and Pearl Wolff
R.D. 1, Millville, Pa. 17846
(717) 458-6636

Dennis C. and Lois Wolff
R.D. 2, Millville, Pa. 17846
(717) 458-6767

PRICE — BLACK FARMS

Division Of Price's Producers

Farms Address
Box 37
Arrey, New Mexico 87930
Tel. 505–267-3611

3,300 GUERNSEYS

G. Paul Black
President
J. Bradley Houston
General Manager
Robert B. Price, Jr.
Chairman Board

First Junior Get of HOUSLEYS J. CHAMPION
Molly Mitchell, National Guernsey Queen, and G. Paul Black holding the QUAIL ROOST TROPHY for the First Junior Get of Sire, National Guernsey Show, World Dairy Expo, 1972.

First Junior Get of HOUSLEYS J. CHAMPION
National Guernsey Show, World Dairy Expo, 1972, showing Price Black Starlets Oscar, 3rd Bull Calf, National, in a class of 11; Price Black H.C.A. Dee; Price Black H.C. Starlet, 2nd Jr. Yr., National, in a class of 20; Price Black H.C.A. Irene.

Herd Has Ranked Among The Top 10 For Milk (125 or more records), During The Past 4 Years

1971 average . . . 901 DHIR records averaged 11466 lbs. milk, 477 lbs. fat, ME–305–2x

1972 PRODUCTION IS UP

During the first 9 months of 1972 we completed 683 DHIR records that averaged 12067 lbs. milk, 530 lbs. fat, ME–305–2x.

We have in the herd many outstanding daughters by BILLY, NANCE, MELBAS CHAMPION, AMBASSADOR, CHAMPION, AND BY OUR KUBILEE SONS.

FOLLOW THE TRAILS TO BETTER OREGON GUERNSEYS

OUR HERD SIRE FROM A GREAT COW FAMILY

WOODACRES SULTAN – Born March 4, 1966

Owned jointly by Atherton W. Hobler, Dave and Donna Leuthold, and Dan Leuthold.

SULTAN is sired by **Woodacres Emporer** and out of **Woodacres Queen Ruth**, that is a granddaughter of Senecaside Meryl, E 7 times, 5 times All-American Aged Cow, 3 times a National Grand Champion.

SULTAN TRACES TOP AND BOTTOM TO MERYL!

Sire: Woodacres Emporer, A-I Gold Star Sire. USDA Summary 9/72 . . 783 daughters, 248 herds, **a Plus Milk Pred. Diff. of +191 lbs. MILK, 96% Repeatability,** 253 classified average 83.7. **A son of Meryl** (pictured below).

HIS DAM

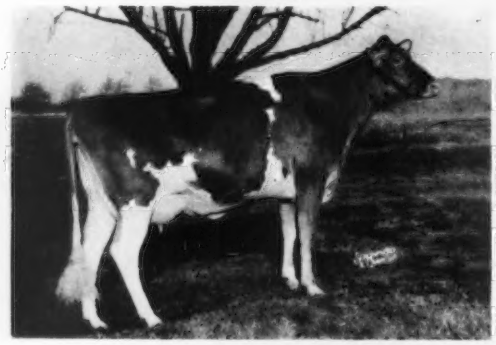

WOODACRES QUEEN RUTH (VG)
11940–612–Sr2HIR–305–2x
13647–678–Jr4HIR–305–2x
14300–793–6-2DHIR–305–2x

HIS DAM'S DAM

WOODACRES LADY JANE (E–3 TIMES)
11444 – 556 – Jr2HIR – 305 – 3x, *16271 – *817 – Jr3 – 305 – 2x, 2nd milk, 4th fat, when made, 14374 – 716 – Sr4HIR – 305 – 2x, 15958 – 801 – 5HIR – 305 – 2x, 15280 – 743 – 7DHIR – 305 – 2x.

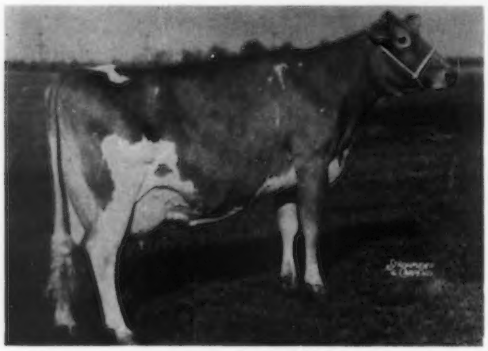

2 CROSSES TO THIS GREAT COW

SENECASIDE MERYL (E–7 TIMES)
13043 – 647 – 5yrs – 285 – 2x, 14015 – 701 – 6yrs – 305 – 2x, 13428 – 716 – 7yrs – 305 – 2x, 13366 – 722 – 8HIR – 305 – 2x. GOLD STAR DAM
5 TIMES AN ALL-AMERICAN AGED COW
3 TIMES A NATIONAL GRAND CHAMPION

SULTAN SEMEN FOR SALE

Semen Is Available At 1–23 $4.00 per amp. plus shipping and transfers
24 And Over $3.50 per amp. plus shipping and transfers

See Page 598 – November, 1972 Journal – for more information on SULTAN

Season's Greetings And Best Wishes To Our Guernsey Friends For A Happy and Prosperous New Year

EASTLAND FARM
Dave and Donna Leuthold
8540 Fairview Rd.
Tillamook, Oregon 97141
Phone: 503–842-6954

WILSONA FARM
Dan and Carol Leuthold
2425 McCormick Loop Rd.
Tillamook, Oregon 97141
Phone: 503–842-4877
Reuben T. Couch, Herdsman

OFFICIAL DHIR PRODUCTION RECORDS

Requirements for publication in this section: Minimum of 270 days in length and 12,780 pounds milk, M.E. 305–2X basis. The records of cows in a herd owned by individuals other than the herd owner are published under the herd owner.

HERD OWNER			ACTUAL RECORD			
Name of Cow	Dam	Sire	Age	Days	Milk	Fat
ALABAMA						
*L E MCCONNELL JR, BON AQUA FARM, ANDERSON						
MYRTLEWOOD SAMSONS LISA	MYRTLEWOODS BENJAMINS LONA	PRIMROSE FARM PRINCE SAMSON	11-06	305-2X	15700	767
BENEDICTINE FESTAL ALVINA	PLACID OAKS REBELS ALVINA	PRE EMINENT LEGAL FESTUS	9-01	305-2X	15480	738
BON AQUA FARM EDITH	BON AQUA FARM CONNIE	YELLOW CREEK NOBLE CHIEF	4-08	305-2X	13430	631
ARIZONA						
*JAMES L COOPER & SONS, COOPERS GUERNSEY RANCH, MESA						
COOPERS BRANDONS DOPY	CLA ORE JASPERS DODY	CLA ORE NIXONS BRANDON	2-02	305-2X	10910	504
*SHAMROCK GUERNSEY FM, INC., SHAMROCK GUERNSEY FARM, INC., TUCSON						
SHAMROCK PR COOKIE	SHAMROCK TRAVELER CARMA	ADOHR PETER PAN PRINCE	7-00	305-2X	15540	622
PARADISE LUDLOWS QUANTITY	PARADISE PRINCES QUAIL	WESTERN GLOW KNIGHTS LUDLOW	7-04	305-2X	13090	670
SHAMROCK PR MIRDELLA	SHAMROCK A MIRIAM	ADOHR PETER PAN PRINCE	6-08	298-2X	13420	505
NESLEKCIM MAJESTYS MAYFLOWER	HIDDEN SPRINGS JONS MARILYN	NESLEKCIM BILLYS MAJESTY	5-03	298-2X	13330	669
FOUR FIRS CHIC	FOUR FIRS CUTIE	SUNNYCREST LOUIE	4-09	305-2X	14580	642
NESLEKCIM FORTUNES SANDY	NESLEKCIM LANCERS SUSIE	GRAIN MEADOW D FORTUNE	4-08	305-2X	14120	584
SHAMROCK V M SAFFRON	SHAMROCK A P CELIA	SHAMROCK J V VALMOST	3-09	305-2X	14250	675
SHAMROCK LYRENE PATTIE	SHAMROCK J V PORTIA	LYRENE MAY ROSE PRINCE	3-06	297-2X	12050	589
SHAMROCK PIN INEZ	ADOHR BUTTERFAT IOLA	SHAMROCK PRISCILLAS PINNACLE	3-03	305-2X	12830	547
BOYD FARM TIMS POLLY	BOYD FARM ADMIRATION POLLY	NORGERTS ROYAL TIM	2-08	305-2X	16670	621
CALIFORNIA						
*CALIFORNIA STATE POLYTECHNIC COLLEGE, SAN LUIS OBISPO						
POLY CHAMPION BETTE	POLY INDEX BEECH	HOUSLEYS J CHAMPION	2-02	305-2X	11350	583
*GEORGE H CLEVER, CLEVERLANDS, TRACY						
CLEVERLANDS GENERALS EULALIE	CLEVERLANDS MON LUKES UNA	CLEVERLANDS ZOES GENERAL	12-07	305-2X	12800	586
CLEVERLANDS PABLOS JENEVIEVE	CLEVERLANDS CURTISS JANIECE	CLEVERLANDS CHICONA PABLO	9-03	305-2X	14520	641
CLEVERLANDS PABLOS CONCEPCION	CLEVERLANDS VICEROY CONSTANCE	CLEVERLANDS CHICONA PABLO	8-10	305-2X	14600	618
CLEVERLANDS CHAMPIONS EUNICE	CLEVERLANDS GENERALS EULALIE	HOMINY HILL CHAMPION	7-04	295-2X	17400	642
CLEVERLANDS CHAMPS ODA LEE	CLEVERLANDS MIDAS ODALISQUE	CLEVERLANDS CHAMPION	5-06	287-2X	12940	552
CLEVERLANDS HALS DOLLIE MAE	CLEVERLANDS ONWARDS DOLLIE	MULHOCAWAY BUTTERFAT KING HAL	5-04	280-2X	14750	625
CLEVERLANDS DOMINANT ISIS	CLEVERLANDS NANCE ISLETTE	CLEVERLANDS COMMANDS DOMINANT	3-06	305-2X	15770	581
CLEVERLANDS DARI BOYS MAB	CLEVERLANDS HOOSIERS MABELLINE	DENNY DALE BEAUTIFUL DARIBOY	3-05	283-2X	13200	579
CLEVERLANDS DARIMOST JEANIE LU	CLEVERLANDS FAMES JEANIE	WESTERN GLOW DARIMOST	3-04	281-2X	12600	555
CLEVERLANDS NONA CONSTANCE	CLEVERLANDS PABLOS CONCEPCION	ROSEWOOD NONAS AMBASSADOR	3-01	305-2X	15540	655
CLEVERLANDS PRINCESS JEAN ALTA	CLEVERLANDS ELDORADOS JEAN	LYRENE MAY ROSE PRINCE	3-02	288-2X	12940	575
CLEVERLANDS DUCE POWDER PUFF	CLEVERLANDS JOLLY POMPON	BAY MEADOW BILLYS DUCE	3-01	305-2X	15630	691
CLEVERLANDS NANCES NORMA	CLEVERLANDS PABLOS NALDA	NORGERTS ROYAL NANCE	2-04	305-2X	12750	527
CLEVERLANDS DOMINANT BABS	CLEVERLANDS CHAMPS BAMBI	CLEVERLANDS COMMANDS DOMINANT	2-02	305-2X	12150	510
CLEVERLANDS DOMINANT MOON MAID	CLEVERLANDS PAULS MOONGLOW	CLEVERLANDS COMMANDS DOMINANT	2-02	305-2X	12770	480
CLEVERLANDS DARI BOYS ROSETTIA	CLEVERLANDS GOLDEN ROSETTE	DENNY DALE BEAUTIFUL DARIBOY	2-03	305-2X	12140	563
CLEVERLANDS NALDA LUCY	CLEVERLANDS GOVERNORS LYNETTE	CLEVERLANDS NALDAS SUPERIOR	2-02	305-2X	11160	498
CLEVERLANDS OPTIMIST MIEUX	CLEVERLANDS NANCES MICHELINDA	CLEVERLANDS V FAME OPTIMIST	2-02	283-2X	12250	485
CLEVERLANDS ENTERPRISE DOTTIE	CLEVERLANDS GENERALS DOTTIE	CLEVERLANDS NANCES ENTERPRISE	2-02	305-2X	14820	552
CLEVERLANDS NANCE BOYS RADIEUX	CLEVERLANDS PABLOS RED BIRD	CLEVERLANDS NANCE BOY	2-02	305-2X	13510	558
CLEVERLANDS NANCE BOYS CONNI	CLEVERLANDS PABLOS CONCEPCION	CLEVERLANDS NANCE BOY	2-02	291-2X	11800	483
CLEVERLANDS DARIMOST JEAN ADA	CLEVERLANDS ELDORADOS JEAN	WESTERN GLOW DARIMOST	2-01	305-2X	14700	577
CLEVERLANDS ARLA DORAYA	CLEVERLANDS GENERALS DORIA	CLEVERLANDS KING ARTHUR	2-01	305-2X	12390	493
CLEVERLANDS DOMINANT GINGER	CLEVERLANDS ROSEMAY GARLAND	CLEVERLANDS COMMANDS DOMINANT	2-03	288-2X	11950	415
*SARAH D BARDER, LECHE FARM, TULARE						
ADOHR SUNRISE MINUETTE	ADOHR ELDORO MINUETTE	ADOHR WARRIOR SUNRISE	8-11	291-2X	12500	615
DORELLA SEQUOIAS GLENNA	DORELLA CHAMPIONS GERALDINE	DORELLA VICTORYS SEQUOIA	7-01	302-2X	13360	622
DORELLA SENORS LAURA	DORELLA CHAMPIONS LACE	HOMINY HILL SENOR	7-02	305-2X	12840	576
*H G FARNSWORTH & SONS, DORELLA FARM, LEGRAND						
DORELLA SENORS BABE	DORELLA VICTORYS BABETTE	HOMINY HILL SENOR	6-10	305-2X	13570	660
DORELLA SENORS MARJORY	DORELLA BLUE BOYS MARY	HOMINY HILL SENOR	5-09	305-2X	12670	576
DORELLA NANCE SELMA	DORELLA LADDIES SENORITA	NORGERTS ROYAL NANCE	5-01	305-2X	16920	723
DORELLA HORNETS IDAHOPE	DORELLA VICTORYS IDAHO	DORELLA OX HORNET	4-11	305-2X	16400	743
DORELLA MASTERS NULAID	DORELLA CHAMPIONS NUTMEG	DORELLA INDIAS MASTER	4-10	305-2X	12410	639
DORELLA SUPS SUNBOW	DORELLA SHEIKS SUNRAY	WESTERN GLOW DUCHESS SUPERIOR	4-10	305-2X	14840	788
DORELLA SUPS ELOISE	DORELLA CHAMPIONS ESTRELLA	WESTERN GLOW DUCHESS SUPERIOR	3-10	305-2X	13450	680
DORELLA WGS PASSION	DORELLA IDEALS PASTEL	WESTERN GLOW DUCHESS SUPERIOR	3-10	305-2X	14120	718
DORELLA WGS PIQUANT	DORELLA IDEALS PINKY	WESTERN GLOW DUCHESS SUPERIOR	3-09	288-2X	12550	629
DORELLA MOS NYLON	DORELLA VICTORYS NYMPH	WOODACRES MO MASTER	3-05	305-2X	13290	620
DORELLA JUDGES GLINT	DORELLA SEQUOIAS GIRTY	DORELLA NANCES JUDGE	3-01	305-2X	11630	486
DORELLA H C BADEN	DORELLA MASCOTS BRUNETTE	HOUSLEYS J CHAMPION	2-08	305-2X	11730	591
*W ARNOLD KESSLER, BAY MEADOW FARM, GALT						
BAY MEADOW BILLYS NETTIE	BAY MEADOW MAN O WARS NELLY	BURGERS PLACE BILLY	6-10	365-2X	16540	679
*GEORGE MICKELSEN, NESLEKCIM GUERNSEYS, PETALUMA						
NESLEKCIM MAJESTYS DENA	NESLEKCIM EMBLEMS DENISE	NESLEKCIM BILLYS MAJESTY	4-10	301-2X	14940	596
NESLEKCIM FORTUNES JANNE	NESLEKCIM EMBLEMS JANE	GRAIN MEADOW D FORTUNE	2-07	305-2X	11110	504
*GEORGE & AMELIA ORISIO, LONE PALM GUERNSEY FARM, TULARE						
DORELLA WCH KATELLA	DORELLA MASCOTS KATYDID	WESTERN GLOW MELBAS CHAMPION	4-04	305-2X	14630	624
LONE PALM SUNNYS MISSIE	LONE PALM MISSIE	BAY MEADOW SUNNYS DARIMOST	2-09	305-2X	13210	651
POLY HAL MYRT	POLY INDEX MYRTELLA	MULHOCAWAY BUTTERFAT KING HAL	2-04	305-2X	12540	634
POLY HAL MIDGE	POLY INDEX MIG	MULHOCAWAY BUTTERFAT KING HAL	2-03	305-2X	12870	650
COLORADO						
*GEORGE H WETTERICH, GRAND MESA VIEW RANCH, CEDAREDGE						
MESA VIEW FORMOST NANCE F CAM	FOREMOST HAPPY R D CONSTANCE	NORGERTS NANCE FORWARD	4-03	305-2X	12630	641
MESA VIEW M FLASH MAG	MESA VIEW CATHY IDEAL CROWN	MAGNOLIA FLASH CORINTHIAN	4-02	305-2X	13540	628

Early REGISTRATION Makes CENTS

CONNECTICUT

*SAMUEL BERKE, DEEP LAKE FARM, LAKEVILLE					
DEEP LAKE DARI SERENE	DEEP LAKE JET SHEBA	WESTERN GLOW DARIMOST	4-04	291-2X	11650	525
DEEP LAKE ROYAL NOLA	DEEP LAKE BILLYS NOLA	ROSEWOOD ROYAL ARISTOCRAT	2-04	305-2X	10980	540
*HOWARD T LARKIN, BEDLAM FARM, MIDDLEBURY						
MAISHEPAUGS B BARBRA	MAISHEPAUGS LELA	HIGHFIELD VALORS BARON	6-02	305-2X	13920	590
HIGHFIELD DARIMOST VERNA	HIGHFIELD DISPATCHS VERTA	WESTERN GLOW DARIMOST	3-07	305-2X	13010	692
NYALA PREDICTION KIM	NYALA M C AMIE	NYALA ATHENAS PREDICTION	3-05	305-2X	12350	502
MAISHEPAUG LYRENES ROSLYN	MAISHEPAUGS STARLYN	LYRENE MAY ROSE PRINCE	3-00	271-2X	12330	558
MAISHEPAUG DARI DEEDI	ARETHUSA DLISA	U N H DARIMOST NOBLE	2-03	305-2X	11650	551
MAISHEPAUG LYRENES BABS	MAISHEPAUGS B BARBRA	LYRENE MAY ROSE PRINCE	2-00	278-2X	10390	469
MAISHEPAUG LYRENES PEGGY	MAISHEPAUGS STARLYN	HANSENAREA PRETOR	1-11	305-2X	11050	463
*FRASIER W MCCANN, GOLDEN HARVEST FARM, BRIDGEWATER						
ROSENDAHL BILLY ROSE	ROSENDAHL VOLUNTEER ROSE	BURGERS PLACE BILLY	4-07	305-2X	13270	638
HANOVER HILL FLOSS	BREN BERN S FANCY	GOLDEN HARVEST WYN SULTAN	4-09	305-2X	13110	609
*MR. & MRS. ROBERT PAINE, GRASSLAND FARM, SALISBURY						
GRASSLAND HOLLY HESTER	GRASSLAND S HANNAH	HOMINY HILL HOLLIREX	4-04	305-2X	12780	541
GRASSLAND PRINCE ALICE	GRASSLAND PATS ALMA	GRASSLAND HOLLY PRINCE	4-01	298-2X	12710	638
*WINTHROP W & MARIGOLD C SPENCER, OVERLEA FARM, WATERTOWN						
MARWIN AUTUMNS NANCY	MARWIN LYN AUTUMN	NORGERTS ROYAL NANCE	2-04	305-2X	13680	568

FLORIDA

*WALTER, JR. & IDA L. SCHMID, SCHMIDS GUERNSEY FARM, TALLEVAST						
MATOAKA HONOR RADIANT RUTH	JACKSONS RADIANT RUTH	NYALA KINGS HONOR	9-02	305-2X	12810	543
MATOAKA HONOR DIMPLE	VER DELL T DIMPLE	NYALA KINGS HONOR	9-00	305-2X	16340	670
MATOAKA T DEBBIE	MATOAKA HONOR DIMPLE	MATOAKA TIMOTHY	5-01	274-2X	13300	542
MATOAKA NANCE DODO	GRAND VIEW PREDICTOR DODO	NORGERTS ROYAL NANCE	5-04	305-2X	13980	588
MATOAKA FAME TULIP DORIS	MATOAKA H TULIP DORIS	HENSLEE FARMS V FAME	3-02	305-2X	12690	547
MATOAKA PRINCESS ISABELLA	MATOAKA NANCE ISABELLA	EBER LEA FARMS PRINCE	2-09	305-2X	11220	499
MATOAKA HONOR ROXIE	MATOAKA NANCE ROXY	NYALA KINGS HONOR	2-09	305-2X	11660	500
MATOAKA PRINCESS ANNIE	MATOAKA HONOR ANNIE	EBER LEA FARMS PRINCE	2-09	305-2X	11200	495
MATOAKA NANCE RACHELLA	MATOAKA VICTOR RACHEL	NORGERTS ROYAL NANCE	2-08	305-2X	11960	531
MATOAKA NANCE SADIE L	MATOAKA HONOR R SADIE LOU	NORGERTS ROYAL NANCE	3-11	305-2X	12110	535
MATOAKA HONOR COLLEEN	MATOAKA NANCE CONCHETTA	NYALA KINGS HONOR	3-04	305-2X	11730	489
*CARROLL L WARD JR, LAY LAINE GUERNSEY FARM, ASTATULA						
LAUXMONT MASTER STRUMPET	FORDS LANDING SAL	LAUXMONT MASTERPIECE	8-06	305-2X	13610	593
VELDA VICTOR LAIRD DORIS	VELDA MILLIE DORIS	HANSENAREA PHARAOHS VICTOR	8-01	305-2X	14190	582
SU JEN BEN SAN	SU JEN T SANDY	EDISTO FARMS STEADFAST BENNIE	7-04	305-2X	16390	621
MCDONALD FARMS DONS IVADELL	MCDONALD FARMS B GEORGETTE	MCDONALD FARMS MISTER DON	6-04	305-2X	13140	538
LAY LAINE DORIANS TRIXIE	LAY LAINE FORTUNES EVE	MULHOCAWAY BUTTERFAT DORIAN	4-10	305-2X	12440	621
MULHOCAWAY JUNO DONUT	MULHOCAWAY DAME KNOT	MULHOCAWAY BON JUPITER	4-01	305-2X	14430	548
LAY LAINE DORIANS VERA	SU JEN ROYAL JAN	MULHOCAWAY BUTTERFAT DORIAN	3-06	305-2X	15930	701
LAY LAINE VICTORS GEM	LAY LAINE TA GWEN	PAULSONS VICTOR OF LAY LAINE	3-06	305-2X	12150	357
LAY LAINE REBELS YANA	LAY LAINE DORIANS QUETA	NANCES REBEL OF LAY LAINE	2-04	305-2X	11990	492
LAY LAINE DIVIDENDS WENDY	BROOKBERRY JOLLY NETTIE	MCDONALD FARMS R L DIVIDEND	2-03	305-2X	12390	547

GEORGIA

*H J MAGA, CLEARBRANCH FARM, FORT VALLEY						
CLEARBRANCH MARS MIRIAM	CLEARBRANCH HORNETS LOLA	BAYVILLE ROYAL MARS	9-02	305-2X	16170	650
EMROY HERO RENEE	EMROY FLASH RICKY	WYNO SAINTS HERO	8-01	305-2X	14530	638
CLEARBRANCH NANCE NONA	GRAND VIEW CHIEFTAIN GRETA	NORGERTS ROYAL NANCE	6-00	305-2X	14570	643
CLEARBRANCH NANCE NELDA	CLEARBRANCH FLASH WANDA	NORGERTS ROYAL NANCE	5-10	305-2X	13130	683
CLEARBRANCH NANCES NABBY	CLEARBRANCH KNIGHTS HELENA	NORGERTS ROYAL NANCE	5-05	305-2X	14690	653
BELMONT VIEW DUKE PANSY	BELMONT VIEW COMET PEANUT	WOODACRES JOLLY DUKE	3-11	298-2X	12420	623
WALNUT GROVE B NADA	WALNUT GROVE FAVORITE NADINE	HOUSLEYS J BEAU	4-06	305-2X	14160	674
OPEN GROUNDS M R P ACHILLEA	OPEN GROUNDS ACHILLEA	LYRENE MAY ROSE PRINCE	3-02	305-2X	13550	715
CLEARBRANCH ROYAL RACHEL	OAK GROVE WILTONS GIRL	BROOKBERRY ROYAL	3-00	305-2X	13710	662
CLEARBRANCH PRINCE PAPITA	EMROY DARIMOST RENA	LYRENE MAY ROSE PRINCE	2-08	292-2X	11860	544
TOPMOST BRIAN DELSEY	TOPMOST BRITONS DELORE	EDISTO FARMS S BRIAN	2-08	305-2X	12590	545
TOPMOST BONMOST EUGENIA	TOPMOST JESTERS ERMA	WOODACRES BONMOST	2-03	305-2X	11660	458
TOPMOST JESTERS HELEN	TOPMOST GOLDSEEKERS HOLLY	EDISTO FARMS FLASHS JESTER	2-08	305-2X	13350	547
TOPMOST JESTERS CASSIDY	TOPMOST KINGS CONNIE	EDISTO FARMS FLASHS JESTER	2-06	305-2X	12990	523
TOPMOST BONMOST HAWAII	TOPMOST BRIANS HAVEN	WOODACRES BONMOST	2-05	305-2X	12850	572
CLEARBRANCH BEAMER WILLA	BELMONT VIEW NEPTUNE WHITELADY	EDISTO FARMS H BEAMER	1-11	305-2X	11020	520
VARY BEST FARMS F M HEDDY	VARY BEST FARMS L HEDDY	CLEARBRANCH FLASH MASTER	2-02	305-2X	11870	507
*R L MATHIS CERTIFIED DAIRY, DECATUR						
PURITAN MARIGOLD BILLY MARGIE	GLINES VISCOUNT MARIGOLD	BURGERS PLACE BILLY	3-00	305-2X	11900	483
*JAMES E & MARION H PACE, REXDALE FARMS, FORSYTH						
REXDALE COMMANDERS VANITA	REXDALE H F VERA	REXDALE T C COMMANDER	2-10	305-2X	11510	420
*MELVIN L. YODER, MYRTLE CREEK FARM, MONTEZUMA						
GOLDEN GLOW ABE LETTER	GOLDEN GLOW BRAG LADLE	GUERNSDEL DANDY ABE	7-02	305-2X	14650	652
MYRTLE CREEK VALORS CHERYL	MYRTLE CREEK SULTANS CHERRY	YELLOW CREEK BFT VALOR	3-03	305-2X	13570	662
RED HILLS FARMS MILDRED	HATHAWAYS FARM MARILYN	MERIT GAYMAR ALEX	5-02	305-2X	15820	774
MYRTLE CREEK KINGS LINDA	MYRTLE CREEK CHIPS LOLA	YELLOW CREEK BFT GYPSY KING	2-11	305-2X	12100	663
*MENNO L. YODER, ALNO FARM, MONTEZUMA						
CLECO LADS SUGAR	CLECO REMUS STAR	BELMONT VIEW OLIVER LAD	8-09	305-2X	15950	667
ALNO F STARS HELEN	CLEAR SPRINGS PHILS HEDY	EDISTO FARMS FLASHS STAR	5-06	303-2X	13910	720
ALNO F STAR GALA	ALNO VALORS GOLDIE	EDISTO FARMS FLASHS STAR	4-01	305-2X	14080	698
ALNO F S GLENDA	GIPPY STEADFAST GENIAL	EDISTO FARMS FLASHS STAR	3-02	305-2X	12670	673
GIPPY CHAMPION NINA	GIPPY DANDY NINA	HOUSLEYS J CHAMPION	1-11	305-2X	10540	496
ALNO T C DONNA	ALNO VALORS DOT	MACO T C NOBLE	1-11	305-2X	12590	562
ALNO T C PANSY	BABES PATRICIA OF FREE MAC	MACO T C NOBLE	2-01	305-2X	12380	509
*RUFUS L YODER, MACO FARM, MONTEZUMA						
MACO DONS DELIGHT	REINHARDT TITUS DELORAS	BAYVILLE LOYAL DON	10-02	305-2X	13200	551
CHAJAN PRINCE MARY MAE	CHAJAN DIPLOMAT MARY	LYRENE MAY ROSE PRINCE	3-03	300-2X	13270	642
MACO DARI COMELY	MACO LEADERS CONNIE	WESTERN GLOW DARIMOST	3-03	305-2X	12180	636

ILLINOIS

*MYRON E ERDMAN, MYOWN GUERNSEY FARM, CHENOA						
MYOWN ACTORS MILLIE	MYOWN TRUBOYS MIL	CHEDCO BONANZAS ACTOR	4-09	305-2X	12890	542
WAL DOR N F BEA	TYRONE PRETS BELINDA	NORGERTS NANCE FORWARD	4-06	305-2X	15240	782
MYOWN AM PAMIE	HI DOT BONANZAS PAM	ROSEWOOD NONAS AMBASSADOR	2-03	303-2X	10950	526
*ROGER HARTMANN, HART LANE FARM, RED BUD						
HART LANE MAY ROSE PATRECE	HART LANE NANCES PATIENCE	LYRENE MAY ROSE PRINCE	2-04	305-2X	11570	536
*LAESCH BROS., PARK LAWN FARM, NORMAL						
MAJESTIC ACRES MAJESTY RHONDA	LAESCHS EVER READY KIM	MARGENDELL HIS MAJESTY	6-01	305-2X	13600	691
*MOHR BROS., MALABOO WAY FARM, NORMAL						

Register your MAY calves now

BON WAY ELDORADOS MISSMOO	GRA GUR B S BUTTERBALL	CLEVERLANDS GENERAL ELDORADO	3-00	305-2X	11860	541
*RICHARD L MUEHLING, MUEHLING MEADOWS FARM, CISSNA PARK						
MUEHLING MEADOWS FRIEND GRACE	FARRELLAWN VG GRETA	MUEHLING MEADOWS D FRIENDLY	2-03	298-2X	12200	494
*ROESCHLEY BROTHERS, ROES MOR FARMS, FLANAGAN						
HERB RO JOLLY FRAN	SHADY CREEK PHEOBE	MCDONALDFARMS JOLLY ARISTOCRAT	10-11	305-2X	12640	600
ROES MOR DEE FLUTE	HERB RO FRANS FRANCINE	ROES MOR C B DIVIDEND	3-11	305-2X	13420	684
*AUDREY D WAGNER, WAGNER GUERNSEY FARM, CISSNA PARK						
LYRENE PRINCES LULU	LOCUST HILL LYNETTE	LYRENE MAY ROSE PRINCE	4-04	300-2X	14110	732

INDIANA

*MR & MRS DANIEL W BAKER & FAMILY, DAN BA LEE GUERNSEY FARM, MIDDLETOWN						
DAN BA LEES N LILLIE	LYNN OF WALNUT MANOR	NORGERTS ROYAL NANCE	4-03	305-2X	12170	620
DAN BA LEE JR BUTTERCUP	SHADY LANES L BONNY	RITCHIEDALE L PRINCE	3-01	305-2X	11580	568
WAYSIDE MAGNOLIAS LASSIE	WAYSIDE STARFLY	MAGNOLIA FLASH CORINTHIAN	2-03	305-2X	11130	534
*PAUL W BREHM, BREMWAY GUERNSEYS, BERNE						
BREMWAY VALOR KAREN	BREMWAY KISSY	METZGER FARMS TRANSFER VALOR	3-11	305-2X	12610	528
BREMWAY LAD KUBILEE	BREMWAY KISSY	RUSHCREEK SUPREMES LAD	3-01	305-2X	11240	471
*DELBERT W & ERMA J CRIPE, LA HAR VA FARM, ELKHART						
LA HAR VA V CINDERENA	LA HAR VA N CINDER	LEAFY LANE VICTORY	2-08	305-2X	10980	511
LA HAR VA V VELIA	LA HAR VA F T VEDA	LEAFY LANE VICTORY	2-07	305-2X	10980	490
LA HAR VA ROBS ELLEN	LA HAR VA L F M ELLEN	METZGER FARMS VINCENT ROB	2-02	305-2X	11110	492
*MR & MRS EVERETT J EBY, LOOKWELL FARMS, ELKHART						
LOOKWELL E WILMA	LOOKWELL M WANDA	LOOKWELL E EMBLEM	4-00	305-2X	13590	639
*EBY BROS & JAMES H COOK, COOKEBY FARM, ELKHART						
COOKEBY G FLAME	LINDALEE D DOLLY	YELLOW CREEK BFT GYPSY KING	5-01	305-2X	13790	677
*WILLIAM T FRANKS, FRA HIB DAIRY FARM, WAWAKA						
STRINGFELLOWS TRENA	STRINGFELLOWS PATSY	GAYOSO VIEW TOP COMMAND	7-09	305-2X	15910	674
FRA HIB T C SATIN	FRANKS HOME SAPPHIRE	GAYOSO VIEW TOP COMMAND	6-09	305-2X	17120	737
FRA HIB PRINCE FRAN	FRA HIB EMPRESS FRANCY	LYRENE MAY ROSE PRINCE	3-09	305-2X	13860	711
*PAUL HOOVER, SPUDRIDGE FARM, GOSHEN						
SPUDRIDGE PAM PRIM	SPUDRIDGE PATTIE PAM	YELLOW CREEK MR HONORABLE	4-03	305-2X	13560	609
SPUDRIDGE DANDELION DENA	SPUDRIDGE DAHLIA DANDELION	SPUDRIDGE SAMANTHA SIGNET	2-01	305-2X	10890	549
*LESTER O. KEEFER & SONS, RIVERWOOD FARM, WAWAKA						
RIVERWOOD PATTY	RIVERWOOD STAR PETULA	RIVERWOOD PRINCE ROCKY	2-01	305-2X	11650	548
*HERMAN C & ELLNORA D KRANNERT, TENNANTS IN COMMON, NORMANDY FARM, NEW AUGUSTA						
NORMANDY TOOTS	NORMANDY FAMES MEADOW	NORGERTS ROYAL TIM	5-00	304-2X	13950	690
NORMANDY LORENA	NORMANDY DEBUTANTE	NORGERTS ROYAL LEADER	4-10	298-2X	13090	684
NORMANDY TRIVET	NORMANDY BEVERLY	NORGERTS ROYAL TIM	3-08	305-2X	12930	547
NORMANDY GLADYS	NORMANDY VERASUE	NORMANDY COUGAR	3-04	305-2X	12470	718
NORMANDY CECELIA	NORMANDY BILLYS CHARLENE	YELLOW CREEK NOBLE CHIEF	3-03	305-2X	13840	642
*PAUL LAMBRECHT & FAMILY, LAMBRECHTS GUERNSEY FARM, BEDFORD						
SANDCUT ANDY MELODY	SANDCUT IDEAL C MARIE	SANDCUT TOP C ANDY	3-11	302-2X	12200	483
LAMBRECHT SUCCESSS BARB	BLISS HAVEN BABE	HANOVER HILL FAME SUCCESS	3-00	301-2X	15740	585
*MAURICE D LIPPLY, GRANDVIEW FARM, SILVER LAKE						
CEDAR MANOR T C DOVE	CEDAR MANOR LORDS DREAM	GAYOSO VIEW TOP COMMAND	9-01	305-2X	14290	638
KELLOGG CHIEFS DORA	SILVER BIRCH S L DORA	YELLOW CREEK NOBLE CHIEF	6-07	305-2X	15870	683
MAPLE LAWN FARM JODENE	MAPLE LAWN FARM JOETTA	WOODACRES EMPORER	7-01	305-2X	14150	644
METZGER FARMS VINCENT VIDA	METZGER FARMS BILLY VIOLA	METZGER FARMS CHAMP VINCENT	7-03	279-2X	15810	737
MAYLEE MANOR T V BLOSSOM	SPROUT DALE HESTER	METZGER FARMS TRANSFER VALOR	6-08	305-2X	18740	928
GRANDVIEW P BABS	BABETTA OF GORHAM FARM	PRINCELING OF LOCH LEVEN	7-09	305-2X	14970	757
LYRENE PRINCES SHARON	LYRENE MAESTROS STELLA	LYRENE MAY ROSE PRINCE	3-08	305-2X	15210	806
METZGER FARMS JOEL VEL	METZGER FARMS VALOR VENTURE	METZGER FARMS VALOR JOEL	2-08	305-2X	14720	745
ELMARLO ROSE VELMA	ELMARLO T VERA	LYRENE MAY ROSE PRINCE	2-01	305-2X	13650	690
*JOHN L LOVELESS, WAWASEE GUERNSEY FARM, CROMWELL						
WAWASEE F S MARY	WAWASEE BON RUTH	EDISTO FARMS FLASHS STAR	3-10	305-2X	16620	805
WAWASEE WIDE FERN	WAWASEE BON FAITH	WAWASEE FARM PONTIAC	2-05	305-2X	11390	557
*DALE MARTIN, PLYMOUTH LANE FARM, WAKARUSA						
ELMARLO T VERA	ELMARLO V VIOLA	GAYOSO VIEW TOP COMMAND	4-01	305-2X	13890	657
PLYMOUTH LANE D M SUNSHINE	PLYMOUTH LANE T SADIE	PLYMOUTH LANE DARIMASTER	2-06	305-2X	12430	619
PLYMOUTH LANE DAIRYSPOT	PLYMOUTH LANE A SPOT	PLYMOUTH LANE DARIMASTER	2-03	305-2X	12160	572
*LEWIS & JOE MARTIN, NORTHVIEW FARM, GOSHEN						
INDIAN LORE FANCIFUL	COLLINWOOD ROYAL FANCY	BURGERS PLACE BILLY	7-10	305-2X	13090	641
SAND LAKE RUTH	ROCKFORDS DOLLY MAY	LYRENE JARRETTS SAM	8-10	305-2X	15160	764
TERRA VISTA L POCAHONTAS	TERRA VISTA PEARLITA	LOCKSHORE MAXIM LOCHINVAR	5-10	305-2X	13090	779
*GUY MCFARLAND & SONS, GUERNSIANA, INDIANAPOLIS						
GUERNSIANA K W GRETA	KENDALLS WHIT URANIA GRETA	KENDALLS WHIT WILSON GLEN	10-08	305-2X	13310	602
LAKEWOOD FANTASTICS DIMPLE	VALLEY FARM S DIMPLE	PRESTDALE B FANTASTIC	7-05	305-2X	14740	625
GUERNSIANA N D ROYAL	GUERNSIANA EMPORERS F ROYALE	NORGERTS NANCE DIANTHA	2-06	305-2X	12280	646
*LEO METZGER & FAMILY, CHENANGO FARM, WATERLOO						
CHENANGO FARM DIRKS BERTHA	SOUTH VIEW LOYALS BIDDY	SOUTH VIEW NANCES DIRK	5-03	305-2X	13920	611
CHENANGO VANS MELBA	CHENANGO FARM NANCES META	METZGER FARMS VINCENT VAN	2-11	305-2X	11900	612
CHENANGO DIVIDEND LUCY	BEHMER HOMESTEAD R N LORETTA	MCDONALD FARMS R L DIVIDEND	2-07	305-2X	11110	516
*LOREN R & OLIVE L METZGER, SOUTH VIEW FARM, S WHITLEY						
SOUTH VIEW KINGS DIXIE	SOUTH VIEW BONANZAS DELIGHTFUL	GRAIN MEADOW V ROSE KING	5-00	305-2X	12670	639
SOUTH VIEW CORINTHIANS JO	SOUTH VIEW KINGS JENNY	MAGNOLIA FLASH CORINTHIAN	4-04	305-2X	13740	728
SOUTH VIEW GRAND JODY	SOUTH VIEW DIRKS JANDA	WALKER FARMS GRAND DUKE	3-03	305-2X	12040	661
SOUTH VIEW GALAHAD MARTHA	BEHMER HOMESTEAD SUPREME MARCY	SOUTH VIEW NANCES GALAHAD	3-03	305-2X	13100	688
SOUTH VIEW JUDES JANUS	SOUTH VIEW DIRKS JOAN	GOLDEN HILLS F JUDE	3-02	305-2X	13480	691
SOUTH VIEW GALAHADS LENORE	SOUTH VIEW NANCES LORA	SOUTH VIEW NANCES GALAHAD	3-06	305-2X	12080	592
SOUTH VIEW C JAMBI	SOUTH VIEW NANCES JOSIE	HOUSLEYS J CHAMPION	2-10	305-2X	11120	587
*MAURICE E & JULIA METZGER, RAINTREE FARM, CLAYPOOL						
WILHILNOR VAL HYACINTH FLOWER	WILHILNOR ARTIST L HYACINTH	METZGER FARMS TRANSFER VALOR	5-03	305-2X	13580	725
RAINTREE GALAHAD VIRGIE	METZGER FARMS VINCENT VIRGINIA	SOUTH VIEW NANCES GALAHAD	3-02	305-2X	13150	512
CLARLON E EDITH	CLARLON E EVADEAN	YELLOW CREEK JOLLY SPORT	2-04	305-2X	11420	601
RAINTREE FURY VELITA	METZGER FARMS SHERIFF VELAN	WEE MANOR BFT FURY	2-00	305-2X	10370	485
RAINTREE SUCCESS LOUBELLE	LEVEL LOAM LOUANN	HANOVER HILL FAME SUCCESS	1-10	305-2X	11540	559
*MYRON R & GRACE E METZGER, METZGER FARMS, CLAYPOOL						
METZGER FARMS VINCENT BETH	METZGER FARMS VALOR BEA	METZGER FARMS CHAMP VINCENT	4-00	305-2X	13850	664
METZGER FARMS SHERIFF DELLA	CRESCENTS T DELLALIGHT	YELLOW CREEK MR SHERIFF	3-08	305-2X	13800	630
*MARK E MILLER, CIRCLE DRIVE FARM, HUNTINGTON						
CIRCLE DRIVES P FLORA	CIRCLE DRIVES P FAB	LYRENE MAY ROSE PRINCE	3-04	305-2X	11770	519
*MELVIN REKEWEG & SONS, CLEAR VIEW FARM, WOODBURN						
FRA HIB PRINCE HONEY	FRA HIB WILLIES HELEN	LYRENE MAY ROSE PRINCE	2-05	305-2X	12750	608
CLEAR VIEW C BEA	CLEAR VIEW D AGNESS	HOUSLEYS J CHAMPION	2-01	305-2X	12050	618
*HERMAN SCHROCK, CLOVER LEAF FARMS, GOSHEN						
CLOVER LEAF BT COPPER	CLOVER LEAF BUTTERFAT PENNY	YELLOW CREEK HANDY EARL	7-11	305-2X	14870	771
*FRED SIESS & ALTA ARTMAN, BIG SPRINGS FARM, LEBANON						
BIG SPRINGS R N EDNA	BIG SPRINGS R ETHEL	NORGERTS ROYAL NANCE	3-11	305-2X	11830	515
BIG SPRINGS F C CAROLYN	BIG SPRINGS R N C CARY	MAGNOLIA FLASH CORINTHIAN	3-09	279-2X	12050	488
*ROBERT STANER, BREMEN						

Early REGISTRATION Makes CENTS

OWENS PLACE A HAPPY	OWENS PLACE F H FLUTE	YELLOW CREEK TOP HONOR ACE	8-11	305-2X	15240	650
GOLDEN VIEW TESS	OWENS PLACE BFT THRILL	HIGH MEADOWS CONQUEROR	4-02	305-2X	13420	589
GOLDEN VIEW ACES SWEETNESS	OWENS PLACE SUSIES SECRET	YELLOW CREEK TOP HONOR ACE	4-00	305-2X	12830	616
*OSCAR R WEAVER, YELLOW CREEK FARM, GOSHEN						
YELLOW CREEK BFT DOREEN	NOBLE D DORA	WOODACRES EMPORER	6-08	365-2X	20350	977
OWENS PLACE BFT SUNSET	OWENS PLACE S PRISCILLA	YELLOW CREEK BUTTERFAT SUCCESS	6-06	361-2X	19350	1077
HANSENAREA UME	HANSENAREA UNA	NYALA MAJESTYS ACME	4-03	305-2X	16760	900
YELLOW CREEK PLEASANT PEG	YELLOW CREEK MISS PEGGY	YELLOW CREEK BFT SENSATION	2-09	365-2X	15520	814
YELLOW CREEK PLEASANT MAY	YELLOW CREEK MISS MERYL	YELLOW CREEK BFT SENSATION	2-06	365-2X	14660	819
YELLOW CREEK HAPPY JOYCE	CHILBERG SUPREME JANE	MULHOCAWAY BUTTERFAT KING HAL	3-01	365-2X	14010	794
YELLOW CREEK WATCH QUAINT	YELLOW CREEK JOLLY QUAIL	YELLOW CREEK BFT WATCHMAN	2-00	305-2X	11410	629
*EUGENE G WEBER, GENEGLOW FARM, KENDALLVILLE						
OLD HOMESTEAD QUEST	OLD HOMESTEAD MIRAGE	YELLOW CREEK S FORTUNE	6-10	305-2X	13710	801
GENEGLOWS DESILU	GENEGLOW SUPREMES DESIRE	WOODACRES EMPORER	6-01	304-2X	12720	651
EL MOORE FARM F FANNY	EL MOORE FARM MURIELS ANGIE	YELLOW CREEK S FORTUNE	6-09	305-2X	17010	769
GENEGLOW F S DENA	GENEGLOW S DEBBY	FEURA FOR SUPREME	3-05	305-2X	12020	640
GENEGLOW F S TESSIE	OWENS PLACE J THELLA	FEURA FOR SUPREME	3-06	300-2X	15070	728
GENEGLOW F S JILL	GENEGLOW M JINX	FEURA FOR SUPREME	3-02	305-2X	11720	561
*MAURICE L WELDY, MAURANA FARM, GOSHEN						
CLEARLAND BUTTERFAT PAULA	CLEARLAND BUTTERFAT PATSY	CLEARLAND BUTTERFAT DANCER	9-02	305-2X	13340	633
MAURANA B BFT OLIVIA	MAURANA KINGS OLIVE	MAURANA B BUTTERFAT KAVALIER	4-06	305-2X	13920	614
*RUSSELL J WENGER, VALLEY SET FARM, GOSHEN						
VALLEY SET AL LIZZIE	VALLEY SET E LOUISE	VALLEY SET NANCES ALIX	4-09	305-2X	12600	597
VALLEY SET ANTHONY JANE	ELMARLO MARTHA JANE	VALLEY SET NANCES ANTHONY	2-07	305-2X	12510	503

IOWA

*ALLAN BENTLEY & FAMILY, SUNESLOPE FARM, AMES						
SUNESLOPE HAL BABE	SUNESLOPES DOMINANT BABYLON	MULHOCAWAY BUTTERFAT KING HAL	6-01	305-2X	13230	645
SUNESLOPE DARI DORA	SUNESLOPE FAME DORIS	WESTERN GLOW DARIMOST	4-04	305-2X	14220	726
SUNESLOPE DARI DORRIE	SUNESLOPE FAME DORIS	WESTERN GLOW DARIMOST	3-02	305-2X	12470	590
SUNESLOPE DEAN ELIVEE	SUNESLOPES COMMAND ELVAY	SUNESLOPE HAL DEAN	2-04	365-2X	16210	712
SUNESLOPE DIV ENNY	SUNESLOPE ELMAN EMMA	SUNESLOPE CHAMP DIVIDEND	2-01	305-2X	11380	515
SUNESLOPE DIV EMY	SUNESLOPE ELMAN EMMA	SUNESLOPE CHAMP DIVIDEND	2-03	305-2X	11910	513
SUNESLOPE DIV BABBLE	SUNESLOPE EVERETT BABS	SUNESLOPE CHAMP DIVIDEND	2-02	305-2X	12010	584
SUNESLOPE G E BELLA	SUNESLOPES LAD BELMA	CLEVERLANDS GENERAL ELDORADO	2-02	305-2X	11150	562
SUNESLOPE DIV EDNA	SUNESLOPE CHAMP EDY	SUNESLOPE CHAMP DIVIDEND	2-01	305-2X	12050	511
SUNESLOPE DARI DILLIE	SUNESLOPE BON DANDY	WESTERN GLOW DARIMOST	2-02	305-2X	13570	648
*L. NEIL FIKE & FAMILY, OLD FARMSTEAD GUERNSEYS, WATERLOO						
OLD FARMSTEAD MARGIE	OLD FARMSTEAD D MANDY	OLD FARMSTEAD MARINAS E LAD	4-05	305-2X	12690	647
OLD FARMSTEAD PAMY	OLD FARMSTEAD L PAMIE	VALLEYLAND ROCKET	3-03	305-2X	11570	592
OLD FARMSTEAD SUNI	OLD FARMSTEAD SPARKLE	VALLEYLAND ROCKET	2-05	305-2X	12000	546
*CLINTON LEUENBERGER, WILLOW VIEW GUERNSEY FARM, FORT ATKINSON						
WILLOW VIEW CHAMPION FERN	WILLOW VIEW FLASH FAITHFUL	WESTERN GLOW MELBAS CHAMPION	2-01	302-2X	11960	495
*FRANK SIVESIND, WAUKON						
PRAIRIE MOON ROSIE	BRUNSKILL DAIRY LLP ROSALIE	MCDONALD FARMS MISTER ZELL	6-06	305-2X	16350	824
HYACINTHS HERMES PEONY	HYACINTHS PEONY	NORTHERN HERMES	2-03	305-2X	11760	663
PRAIRIE MOON CARMEL CANDY	PRAIRIE MOON CANDY	MULHOCAWAY BUTTERFAT KING HAL	2-00	305-2X	11320	529
PRAIRIE MOON JAN	WYNOLA JANETTA	MULHOCAWAY BUTTERFAT KING HAL	2-02	305-2X	11780	629
*DONALD SYWASSINK, IDLE NEER FARM, LETTS						
AL BER MIKES COMETS BUNNY	ELMWOOD BLANCHE	LISETER BRILLIANT COMET	7-00	305-2X	14450	672
GREEN VALLEYS INEZ	GREEN VALLEYS IRMA	GREEN VALLEYS GLOW	2-06	305-2X	11530	565
IDLE NEER CAPTAINS ISABEL	SANFADAIR WARRIORS IDALEE	NORGERTS DISPATCH CAPTAIN	3-05	305-2X	12020	581
*RICHARD TROESTER, RAE-MAR GUERNSEY FARMS, ELKADER						
RAE MAR MARS PETUNIA	RIVERDALE DOLLYS PATRICIA	ELMWOOD MARS	10-03	305-2X	13760	634
RAE MAR VALORS GIMINI	RAE MAR REXS GLORY	ELMWOOD AGNESS VALOR	5-04	305-2X	13370	652
RAE MAR NANCES ROSETT	RAE MAR BYRONS ROSEBUD	NORGERTS ROYAL NANCE	4-01	305-2X	14840	668
RAE MAR REXS SAMATHA	RAE MAR ROYALS SALVIA	RAE MAR VICEROYS REX	4-02	303-2X	12820	692
RAE MAR KING HALS PAULET	RAE MAR MARS PETUNIA	MULHOCAWAY BUTTERFAT KING HAL	4-03	294-2X	14610	689

KANSAS

*ALBERT W ECKMAN, ECKMANS GUERNSEY FARM, BALDWIN						
ECKMANS PRO DODE	ECKMANS K F DONETTA	NORGERTS NANCE PRODUCTION	6-07	303-2X	14040	741
CLOVERDELLS EVAS EFFIE	CLOVERDELLS CINDYS EVA	WYNO SAINTS HERO	6-00	305-2X	14390	808
ECKMANS P L NYLA	ECKMANS MASTERS NINA	ECKMANS FRANCINES FRALOREN	5-08	305-2X	15740	762
ECKMANS PRO FRONIE	ECKMANS FROLICS FRO LORNA	NORGERTS NANCE PRODUCTION	4-00	305-2X	13590	677
ECKMANS PRO RAVEN	ECKMANS F L RACHEL	NORGERTS NANCE PRODUCTION	3-00	305-2X	13340	719
ECKMANS F L FAITH	ECKMANS PRO FAIRY	ECKMANS FRANCINES FRALOREN	2-10	305-2X	11160	650
ECKMANS F L FLORA	ECKMANS PRO FLOY	ECKMANS FRANCINES FRALOREN	2-09	291-2X	11920	627
ECKMANS PRINCE DONNIE	ECKMANS PRO DONNIE	ECKMANS F L PRINCE	2-07	305-2X	12140	594
*W G RANSOM JR & EST W G, RANSOM FARM, WILLIAMSBURG						
RANSOM POPPYS POM POM	RANSOM POPPYS PETRA	HO ETTFS BONANZA MR DEAN	7-09	305-2X	13620	775
RANSOM ELSIES ESSIE	RANSOM ALDEENS ELSIE	MAPLE LEAF FAME	5-10	298-2X	12930	608
*GALEN SCHRAG, ELM MOOR FARM, PRETTY PRAIRIE						
ELM MOOR CHAMPIONS GINA	ELM MOOR GONDOLIERS GINGER	ELM MOOR CARITAS CHAMPION	3-05	305-2X	11740	691

KENTUCKY

*L F BEASLEY, RIVERSIDE FARM, FRANKLIN						
RIVERSIDE HAL MONA	HOUSLEYS T MONA	MULHOCAWAY BUTTERFAT KING HAL	5-04	305-2X	13910	612
RIVERSIDE CORPORAL FLARE	RIVERSIDE T C FLARE	APPLEBROOK FAMES CORPORAL	4-01	305-2X	17400	643
RIVERSIDE CORPORAL BONNIE	RIVERSIDE NANCE BONNIE	APPLEBROOK FAMES CORPORAL	3-08	305-2X	12110	430
*ELMER L. & MELVIN L. HOCHSTETLER, U CREEK FARM, ALLENSVILLE						
U CREEK G VERTAS GEM	U CREEK G VERTA	U CREEK BUTTERFAT J GOVERNOR	4-01	305-2X	12180	556
U CREEK P MABEL	U CREEK GENERALS MINNIE	LYRENE MAY ROSE PRINCE	3-00	305-2X	11690	501
FRANCHESTER FINANCIER PRISCILL	FRANCHESTER C BON PRISCILLA	WILLOW SPRING FINANCIER	2-07	305-2X	11090	469
COOKEBY P PRELL	COOKEBY PRIDE	LYRENE MAY ROSE PRINCE	2-02	305-2X	11020	456
*BARNEY HORNBACK, HORNBACK FARM, ELIZABETHTOWN						
HOOSIER HEART MOLLY	HOOSIER HEART P MILLIE	HOOSIER HEART FORMAN	5-04	305-2X	12700	488
LOYS LADY MACBETH	LOYS MYRA BEAUTY	YELLOW CREEK BUTTERFAT BART	5-01	305-2X	13450	629
HORNBACK FARMS GAY EFFIE	JAGGERS WISTAR EDNA	HORNBACK FARM N GAYLORD	3-01	305-2X	14930	596
*CLAUDE B. NEWMAN & SONS, SUNNY VIEW FARMS, PHILPOT						
SUNNY VIEW NANCES LEE	BENBROOK TRAVELERS ORALEE	NORGERTS ROYAL NANCE	5-07	305-2X	14960	659
L FS GOLDIES TILLIE	L FS BECKYS GOLDIE	RIVERSIDE PATRICK	3-09	305-2X	14060	810
SUNNY VIEW DEACONS GOLDIE	KOKOSINGS GOLDEN GEMITA	NANCE DEACONS REBEL	2-03	302-2X	13340	579
*ROBERT W THOMPSON JR, MOCKING BIRD HILL FARM, WILMORE						
WYNO HERO MAMIE	RIVERVIEW GENERALS MAMIE	WYNO SAINTS HERO	8-08	305-2X	13560	671
STARLIGHT ELYSIAS SILK	STARLIGHT IMPERIAL ELYSIA	JOHN PLAIN MALANAS CED	7-04	305-2X	13930	608
PEYTONS LUCY ROSEBUD	PEYTONS LUCY HERO	ROSEWOOD NAPOLEON	4-05	305-2X	15090	812
MOCKING BIRD L N MARY	BEREA FAMES MARIETTE	MOCKING BIRD LUCKY NADH	3-11	305-2X	12100	520

Register your MAY calves now

LOUISIANA

*KLEINPETER FARMS DAIRY INC, BATON ROUGE						
WALKER FARMS MAX GARDENIA	WALKER FARMS R GLOW	HANES ROBERT DICKS	14-01	305-2X	11550	525
KLEINPETER FARMS F MELANIE	WILLOW WILDES NOBLE MELIA	GOLDEN GRANGE P V FRANKIE	10-06	305-2X	15120	711
KLEINPETER FARMS W TRUDIE	BROOKBERRY JULIA	FAIRLAWN PAMELAS WARRIOR	7-09	305-2X	16870	694
BRAZOS ROYAL JANICE	BRAZOS C BON JESSIE	NORGERTS ROYAL NANCE	4-10	305-2X	13130	559
MUNGLES GENERAL DIXIETTE	MUNGLES J C DIXIETTE	MUNGLES SABO GENERAL	3-08	305-2X	13380	635
KLEINPETER FARMS DARI NEDRA	KLEINPETER FARMS W NADA	WESTERN GLOW DARIMOST	3-08	299-2X	14990	661
BRAZOS PRINCES AVA	BRAZOS R G ALICE	EBER LEA FARMS PRINCE	3-04	305-2X	12710	640
BRAZOS NANCES SHERRY	BRAZOS B C SYMPHONY	NORGERTS ROYAL NANCE	3-05	305-2X	12600	706
BRAZOS PRINCES DAWN	BRAZOS KINGS DAISY	EBER LEA FARMS PRINCE	3-09	305-2X	12230	598
BRAZOS PRINCESS LIDA	BRAZOS DUCHESS LORAINE	EBER LEA FARMS PRINCE	3-01	305-2X	11680	587
KLEINPETER FARMS NA ERICA	KLEINPETER FARMS W EILEEN	NORGERTS ROYAL NANCE	2-11	305-2X	13050	593
KLEINPETER FARMS W F HATTIE	KLEINPETER FARMS W HATTIE	KLEINPETER FARMS W FLASH	2-03	305-2X	12120	659
*NORTH LOUISIANA EXPERIMENT STATION, CALHOUN						
CALHOUN FLICKER MILLIE	VELDA FS BODDENS PATIENCE	POND ACRE FARMS F FLICKER	5-10	305-2X	13450	558
CALHOUN TRAVELER CONNIE	SECO REXS FEFIE	YELLOW CREEK S TRAVELER	5-01	300-2X	12690	590
CALHOUN PRINCE PEG	CALHOUN FLICKER LORRAINE PEG	LYRENE MAY ROSE PRINCE	2-01	305-2X	11830	581

MAINE

*R H GARDINER, OAKLANDS FARM, GARDINER						
OAKLANDS ALICENA	OAKLANDS FRANCES G	FAIRLAWN HORNETS GALLANT	7-00	305-2X	13040	618
*UNIVERSITY OF MAINE, ORONO						
U M BILLY K MIDGET	U M SUPREME K FIDGET	BURGERS PLACE BILLY	3-01	305-2X	15150	633

MARYLAND

*DONALD & JANE BALDERSTON, COLORA FARM, COLORA						
CARLTONS A VERA	A KNIGHTS VIRA	VAUGHNS CARLTON	10-10	305-2X	12750	505
*JACOB B. CARSON, JR., GREEN HURST FARM, RISING SUN						
T Z L GRACE	T Z IMPERIALS HAZEL	T Z V FAMES LUKE	5-01	303-2X	13970	692
*E. JARRETT EVERETT, MAPLERETT FARM, PRICE						
MAPLERETT PRINCES JAYNE	MAPLERETT VERNS JILL	EBER LEA FARMS PRINCE	3-03	305-2X	12000	676
*JOHN H HULL, HULLSIDE, WESTMINSTER						
HULLSIDE VALIANT VIVIAN	HULLSIDE COMMANDO VICTORIA	HULLSIDE CHAMP VALIANT	2-02	305-2X	11340	616
*G. LUTHER HUSTON, ROSEWOOD FARM, HEBRON						
ROSEWOODS PENNYS BLANCHE	CEDARTOWN ACME HV BLANCHE	DORELLA PENNYS NANCE	2-04	305-2X	11760	635
ALMOSTA F S JAN	ALMOSTA BUTTERFAT JANICE	EDISTO FARMS FLASHS STAR	3-06	289-2X	14650	668
*SETH K SCHNEBLY, CROWN STONE FARM, CLEAR SPRING						
CROWN STONE BON PAT	CROWN STONE LE FERN	NYALA ERMINES BONANZA	8-07	305-2X	14460	675
CROWN STONE BRIGHT VELVET	CROWN STONE S PET	CROWN STONE BRILLIANT QUARTUS	3-03	305-2X	12860	628
CROWN STONE MISTRESS WHITEY	CROWN STONE GLEN LAVADA	WOODACRES MASTER CHIEF	2-03	305-2X	11720	531
CROWN STONE BILLY AMY	CROWN STONE NANCES REBA	BURGERS PLACE BILLY	1-10	305-2X	11550	443
*UNICORN ASSOCIATES, ELLICOTT CITY						
MANOR MISS LOUISE	MANOR CONSIDERATE	WOODACRES MASTER CHIEF	2-06	305-2X	12830	566

MASSACHUSETTS

*CHARLES PHILIP BEEBE, EASTLEIGH FARMS, FRAMINGHAM						
EASTLEIGH N EDNA	EASTLEIGH B EILEEN	NORGERTS ROYAL NANCE	3-03	305-2X	11570	573
EASTLEIGH S EDITH	EASTLEIGH B EILEEN	HANOVER HILL FAME SUCCESS	2-03	305-2X	14060	581
EASTLEIGH P LEVONIA	EASTLEIGH G LOLA	EBER LEA FARMS PRINCE	2-00	305-2X	12150	615
*ELWYN M FOWLES, SUNNYDELL FARM, SOUTHAMPTON						
SUNNYDELL EZRA LYNNE OF WTIC	SUNNYDELL GOLDEN LUSTRE	SUNNYDELL ADMIRAL EZRA	2-11	305-2X	11250	541
SUNNYDELL NANCE LEANNE	SUNNYDELL GOLDEN LISA	NORGERTS ROYAL NANCE	2-00	305-2X	10720	438
SUNNYDELL EZRA LAURETTE	SUNNYDELL GOLDEN LAURIE	SUNNYDELL ADMIRAL EZRA	2-05	305-2X	12970	621
SUNNYDELL LURCH TIDEE	SUNNYDELL GOLDEN TINY	SUNNYDELL ADRIAN LURCH	2-00	305-2X	11130	538
SUNNYDELL EZRA HEATHER	SUNNYDELL CURTISS HELENA	SUNNYDELL ADMIRAL EZRA	2-04	305-2X	10760	558
*ARTHUR M MUDGETT, DEERSHORN FARM, STERLING JUNCTION						
DEERSHORN K JEAN	DEERSHORN L HOPEFUL	FAIRLAWN K FOOTPRINT	7-10	305-2X	14920	717
DEERSHORN C HOLLYHOCK	L HOPEFULNESS	CHEDCO A HOLLYHOCKS FLASH	3-06	305-2X	13160	621
*NORFOLK COUNTY AGRICULTURAL SCHOOL, WALPOLE						
NORCOAGGIE MERRY NANCY	MILLBORN MERRY DAY	NORGERTS ROYAL NANCE	2-04	305-2X	11570	513
*GREAT HILL TRUST, MARION						
WATCHAUG ALARIC MARION	ELLCONN PHAREKA MARGE	HILLCREST ETHELS ALARIC	2-05	305-2X	11230	484

MINNESOTA

*KENNETH W ANGSTMAN, ANGSTMAN GUERNSEY FARM, MORA						
ANGSTMAN FARM DUCHESS	ANGSTMAN FARM AMY	ANGSTMAN FARM HORNLESS CLYDE	4-00	359-2X	18130	756
*JOHN P JONES, DEERHOLM FARM, OAK PARK						
DEERHOLM HALS COMET	DEERHOLM B F TWINKLE	MULHOCAWAY BUTTERFAT KING HAL	5-04	365-2X	16550	1008
*UNIVERSITY OF MINNESOTA NORTH CENTRAL EXPERIMENT STATION, GRAND RAPIDS						
U OF MINN GR N MAY	U OF M G NORMA	U OF M G MASTER	3-05	305-2X	14300	752
U OF MINN GR P RACHEL	U OF MINN GR A PEGGY	NORGERTS ROYAL NANCE	1-09	305-2X	11020	464
*ELVIN PAULSON & SONS, DALEY CREEK FARM, HOUSTON						
DALEY CREEK HERMES DOROTHY	DALEY CREEK DAISY	NORTHERN HERMES	4-01	305-2X	12190	546
*CHRIS W SKAAR & SONS, PINE RIDGE FARM, HAYWARD						
PINE RIDGE NAOMI	PINE RIDGE NREE	FAIRLAWN WARRIORS BELLBOY	3-10	365-2X	13790	737
PINE RIDGE DARI BELLE	PINE RIDGE FAMES BONNET	WESTERN GLOW DARIMOST	4-00	305-2X	13240	647
*RUSSELL J WIRT & FAMILY, MAPLE LEAF FARM, LEWISTON						
MAPLE LEAF G LASS	MAPLE LEAF NOBLES LIZ	MAPLE LEAF ROYAL GAY	2-02	305-2X	10890	554

MISSISSIPPI

*CUS GEE GUERNSEY FARM, STATE COLLEGE						
SUNNY LAND FLASHS JANIE	SUNNY LAND L JEMIMA	MAGNOLIA FLASH CORINTHIAN	7-01	305-2X	14960	646
SUNNY LAND BONANZAS SUGAR	SUNNY LAND FLASHS SELENA	NYALA ERMINES BONANZA	5-07	305-2X	13690	566
SUNNY LAND FLASHS PATSY	SUNNY LAND F F S POLLY	MAGNOLIA FLASH CORINTHIAN	5-09	305-2X	13210	593
SUNNY LAND FLASHS VALLEY	SUNNY LAND J B VANYA	MAGNOLIA FLASH CORINTHIAN	5-02	305-2X	18250	722
SUNNY LAND FLASHS MERRY	SUNNY LAND L MELBA	MAGNOLIA FLASH CORINTHIAN	4-05	305-2X	13960	724
TWIN PALM CORINTHIAN GINGER	TWIN PALM SUPERIOR GRACIE	MAGNOLIA FLASH CORINTHIAN	4-05	305-2X	12780	633
CUS GEE GYPSY KING ROSLYN	SUNNY LAND FLASHS ROSLYN	YELLOW CREEK BFT GYPSY KING	4-02	283-2X	13870	717
CUS GEE MERCURY SPOT	SUNNY LAND FLASHS SPOT	MAGNOLIA NYALA MERCURY	2-11	305-2X	14470	625
CUS GEE MERCURY PATSY	SUNNY LAND FLASHS PATSY	MAGNOLIA NYALA MERCURY	3-02	305-2X	12690	694
CUS GEE PHAREKA ROSITA	CUS GEE FLASH ROSITA	OLD HOMESTEAD C A B A PHAREKA	2-01	305-2X	14220	551
CUS GEE CROWN SUGAR	SUNNY LAND BONANZAS SUGAR	MCDONALD FARMS ROYAL CROWN	2-01	305-2X	11150	568
CUS GEE MERCURY VANYA	CUS GEE FLASH VANYA	MAGNOLIA NYALA MERCURY	1-11	290-2X	11530	543
*MISSISSIPPI STATE UNIVERSITY, STATE COLLEGE						

Early REGISTRATION Makes CENTS

MAGNOLIA BONANZA MAY	MAGNOLIA FLASH MAY	FRANCHESTER CECILIAS BONANZA	8-01	305-2X	17120	725
MAGNOLIA BONANZA DOLLY	MAGNOLIA FLASH DOLLY	FRANCHESTER CECILIAS BONANZA	7-11	305-2X	12910	606
MAGNOLIA NYALA PERLINE	MAGNOLIA HORNET PEARL	NYALA ERMINES BONANZA	5-05	299-2X	15020	768
MAGNOLIA FLASHY MAYBELLINE	MAGNOLIA BONANZA MAYBELLE	MAGNOLIA FLASH CORINTHIAN	4-10	305-2X	15890	624
MAGNOLIA BONANZA MAYDAY	MAGNOLIA BILLYS MAYBELLE	FRANCHESTER CECILIAS BONANZA	4-07	303-2X	15030	671
MAGNOLIA MERCURY MAY	MAGNOLIA NYALA MAY	MAGNOLIA NYALA MERCURY	3-00	305-2X	12390	495
MAGNOLIA BILLYS SUZETTE	MAGNOLIA FLASHY SUZETTE	BURGERS PLACE BILLY	3-02	305-2X	12680	559
MAGNOLIA FLASHY DENISE	MAGNOLIA NYALA DENISE	MAGNOLIA FLASH CORINTHIAN	2-04	305-2X	11590	582
*JAMES ROBERT TROUTMAN, QUAILES CREST FARM, FERNWOOD						
QUAILES CREST AD DARLENE	QUAILES CREST BILLYS DONNA	QUAILES CREST BILLYS ADMIRAL	6-02	305-2X	13720	578

MISSOURI

*CARL E KASTENDIECK, CLOVERDELL FARM, BILLINGS						
CLOVERDELLS PRETTYS PROMISE	CLOVERDELLS AGNES PRETTY	SUNNYMEDE SPECIALS DUKE	10-00	294-2X	13050	566
CLOVERDELLS BONNIES BESS	CLOVERDELLS BOBBIES BONNIE	GAYOSO VIEW TOP COMMAND	5-02	305-2X	15270	617
CLOVERDELLS ELSIES ELLEN	CLOVERDELLS ANNS ELSIE	MULHOCAWAY BUTTERFAT KING HAL	5-03	271-2X	12100	594
CLOVERDELLS ELISES ETHEL	CLOVERDELLS ELAINES ELISE	NORGERTS ROYAL NANCE	2-00	305-2X	12510	550
CLOVERDELLS SOPHIA SATIN	CLOVERDELLS SANDYS SOPHIA	LYRENE TOP DOMINO	2-06	305-2X	12900	585
CLOVERDELLS VELOUR AM VIOLA	POLK SPRINGS CHRISS VELOUR	ROSEWOOD NONAS AMBASSADOR	2-05	305-2X	11080	482
CLOVERDELLS DOTS DORA	CLOVERDELLS DOROTHY DOT	LYRENE TOP DOMINO	2-06	305-2X	13090	599
*UNIVERSITY OF MISSOURI, FOREMOST GUERNSEY FARM, COLUMBIA						
FOREMOST HERMES P NETORIA	FOREMOST PROUD NETORIA	NORTHERN HERMES EMORY	7-06	305-2X	14780	712
FOREMOST HERO M BRIDGET	FOREMOST MAYROYAL BRIDGET	WYNO SAINTS HERO	4-03	305-2X	12460	566
FOREMOST NANCE V F QUALINA	FOREMOST VALOR F QUALINA	NORGERTS ROYAL NANCE	3-11	305-2X	13430	558
FOREMOST COMMAND DELLA	FOREMOST HERMES DELLA	GAYOSO VIEW TOP COMMAND	2-04	305-2X	13710	593
*SUNNYMEDE FARMS INC, BISMARCK						
OZARK VALE SAINTS FAITHFUL	OZARK VALE FABRONS FAITH	SUNNYMEDE SPECIALS SAINT	8-03	305-2X	14380	640
OZARK VALE FAMOUS FAME	OZARK VALE SAINTS FAITHFUL	OZARK VALES F FAMOUS	6-00	305-2X	15910	786
SHAWNEE FARMS PRINCES PEARL	FLO RAYS PRECILLA	LYRENE MAY ROSE PRINCE	3-00	305-2X	13690	681

NEW JERSEY

*WILLIAM VON THADEN, ONAHILL FARM, BORDENTOWN						
ONAHILL B C LILA	ONAHILL MASTERS LEAF	MULHOCAWAY BUTTERFAT CHARTER	8-03	305-2X	13430	650
*JANINE L WINANT, COVENTRY FARM, PRINCETON						
COVENTRY COURAGEOUS ESTA	COVENTRY ESTAS DAWN	WOODACRES REGAL COURAGEOUS	9-08	305-2X	15160	738
COVENTRY BRILLIANTS PET	COVENTRY JANINES PET	LISETER BRILLIANT KING	2-04	305-2X	14360	606

NEW MEXICO

*PRICE BLACK FARMS INC, ARREY						
PRICE BLACK SUPERIORS OMA	PRICE BLACK PROSPECTORS OMA	IDEALS TILDAS SUPERIOR	8-00	305-2X	12830	587
PRICE BLACK DALES BELLE	PRICE BLACK EXPLORADORS BELLE	PRICE BLACK KUBILEES DALE	7-01	276-2X	13520	597
PRICE BLACK BILLYS A DEAR	PRICE BLACK SULTANS DEAR	BURGERS PLACE BILLY	6-07	305-2X	18340	713
PRICE BLACK ZELLS JEWEL	PRICE BLACK EMBLEMS JEWEL	MCDONALD FARMS MISTER ZELL	6-01	305-2X	13350	638
PRICE BLACK CORONADOS RAMONA	JIMLEN ACRES RAMONA	MARLEA TOPNOTCH CORONADO	6-00	305-2X	14320	662
PRICE BLACK BILLYS DORAN	PRICE BLACK FLASHS DOREN	BURGERS PLACE BILLY	5-01	305-2X	13090	659
PRICE BLACK NANCES DORA	PRICE BLACK SUPERS DORA	NORGERTS ROYAL NANCE	5-00	305-2X	14040	641
PRICE BLACK NANCES A BESSIE	PRICE BLACK BILLYS BESSIE	NORGERTS ROYAL NANCE	5-02	293-2X	13200	639
PRICE BLACK MASTERS CENT	PRICE BLACK BILLYS CENT	CLEARBRANCH FLASH MASTER	3-04	305-2X	11930	473
PRICE BLACK BRUCES CARRIE	PRICE BLACK NANCES CARRIE	PRICE BLACK KUBILEES BRUCE	3-02	305-2X	11310	485
PRICE BLACK DUKES GAIL	PRICE BLACK BRUCES GERL	WALKER FARMS GRAND DUKE	3-00	277-2X	11550	493
PRICE BLACK VALIANTS RAMONA	PRICE BLACK ZELLS RAMONA	WOODACRES NANCES VALIANT	2-11	305-2X	14560	611
PRICE BLACK BRUCES EVELIN	PRICE BLACK BILLYS EVELIN	PRICE BLACK KUBILEES BRUCE	3-01	305-2X	18020	734
PRICE BLACK MAESTROS PHILA	PRICE BLACK SUPERS PHILA	PRICE BLACK KUBILEES MAESTRO	3-01	305-2X	12010	571
PRICE BLACK MAESTROS PAMELA	PRICE BLACK FAMES PAMELA	PRICE BLACK KUBILEES MAESTRO	2-02	305-2X	14600	694
PRICE BLACK MAESTROS SARI	PRICE BLACK BILLYS SARI	PRICE BLACK KUBILEES MAESTRO	2-01	305-2X	11460	582
PRICE BLACK BRUCES ILEEN	PRICE BLACK BILLYS A ILEEN	PRICE BLACK KUBILEES BRUCE	2-01	305-2X	11210	535
PRICE BLACK CORPORALS MINTY	PRICE BLACK CE BON MINTY	APPLEBROOK FAMES CORPORAL	1-11	292-2X	10300	471
PRICE BLACK H C BETH	PRICE BLACK BILLYS A BETH	HOUSLEYS J CHAMPION	1-11	305-2X	10440	448
PRICE BLACK NANCES B DALE	PRICE BLACK BILLYS A DALE	NORGERTS ROYAL NANCE	2-00	305-2X	10500	474
PRICE BLACK F F BESSIE	PRICE BLACK NANCES A BESSIE	GAYOSO VIEW FAMES FLASH	2-00	305-2X	12810	608
PRICE BLACK ARREYS QUEENA	PRICE BLACK BILLYS A QUEENA	GAYLORDS NANCE ARREY	2-00	305-2X	10420	473
PRICE BLACK NANCES A EFFEMAE	PRICE BLACK SULTANS A EFFEMAE	NORGERTS ROYAL NANCE	2-00	305-2X	10480	460
PRICE BLACK BRUCES INGRED	PRICE BLACK BILLYS INGRED	PRICE BLACK KUBILEES BRUCE	2-03	305-2X	11270	513
PRICE BLACK CORINTHIAN RHEVA	PRICE BLACK BRUCES RHEVA	MAGNOLIA FLASH CORINTHIAN	1-11	302-2X	10860	512

NEW YORK

*JOHN E CALHOUN & SONS, ROSENDAHL FARM, HOOSICK FALLS						
ROSENDAHL PRINCESS SUNGOLD	ROSENDAHL CAVALIER SUNBRIGHT	LYRENE MAY ROSE PRINCE	2-01	305-2X	10630	519
*WILLIAM M & LILLIAN V EMERSON, LERSON LAWN FARMS, AUBURN						
WILLOW BROOK PRINCESS JOAN	WANDERING BROOK JANICE	WILLOW BROOK K PHARO MO	9-02	305-2X	14440	734
LERSON LAWN ELEGANT LENDA	LERSON LAWN JAYCEES LENDA	LERSON LAWN VISCOUNT EMORY	8-00	305-2X	13590	670
LERSON LAWN ARLENS MARLENE	LERSON LAWN RIVALS ARLENE	LERSON LAWN BRIGHT ARLEN	6-08	305-2X	13470	628
WILLOW BROOK MOTELS NICKI	GREAT GULLY FARM NAOMI	HANSENAREA MOTEL	6-10	305-2X	13160	755
LERSON LAWN V ARLENE	LERSON LAWN RIVALS ARLENE	LERSON LAWN V PRINCE	5-09	305-2X	14070	654
VIEWMERES ROYALE LANA	VIEWMERES YVETTE C	NORGERTS ROYAL NANCE	5-03	305-2X	13770	681
LERSON LAWN JASONS VERA	LERSON LAWN COUNTESS VERA	WYNO FAMES JASON	5-00	305-2X	18010	840
MAPLE LAWN DARIMOST MARJORIE	MAPLE LAWN PHARAOH MAXINE	WESTERN GLOW DARIMOST	4-00	305-2X	12660	652
VAN KLEECKS ADAH	VAN KLEECKS ABBY	WELCOME FLASHS HOLLIREX	4-02	305-2X	13280	711
LERSON LAWN R N KATRIN	LERSON LAWN ARLENS KATEY	NORGERTS ROYAL NANCE	3-01	295-2X	12060	586
*LAURENCE D HANSEN, HANSENAREA FARM, SOUTH VALLEY						
HANSENAREA PATTY	HANSENAREA PAT	MCDONALD FARMS B HONOUR	4-00	305-2X	14210	619
*ROBERT E HOLCOMB, HOLCOMBS GUERNSEY FARM, GREENE						
HOLCOMBS H M MARILYN	HOLCOMBS F MAUDE	HIGH MEADOWS JOLLY INDICATOR	7-09	305-2X	17780	679
HOLCOMBS B P GALE	HOLCOMBS C GLORY	BURGERS PLACE BILLY	6-06	305-2X	18470	780
HOLCOMBS B P CATHY	HOLCOMBS H M CHERIE	BURGERS PLACE BILLY	4-10	305-2X	13860	591
HOLCOMBS B CLEO	HOLCOMBS A CAMEO	HOLCOMBS B P BILLY	4-02	305-2X	12070	560
HOLCOMBS B RENEE	HOLCOMBS H M RODIE	HOLCOMBS B P BILLY	2-07	305-2X	13630	511
*HELEN M & WALTER JOHNSON, WILLOW RUN FARM, SILVER SPRINGS						
WILLOW BROOK PRINCESS ELENITA	WILLOW BROOK VANTONS ELOISE	WILLOW BROOK K PHARO MO	8-03	365-2X	18950	852
DEWAN FARMS TIDES ANNETTE	LAKEWOOD FAME LETTIE	DEWAN FARMS NE EBBTIDE	5-11	305-2X	13100	674
*REED L & ELEANOR F MCJUNKIN, MCDONALD PROPERTIES, CORTLAND						
DEWAN FARMS D M DAWN	DEWAN FARMS JO BRILLIANCE	WESTERN GLOW DARIMOST	5-08	305-2X	14040	653
MCDONALDS DARIMOST KITTY	MCDONALDS B GRATITUDE	WESTERN GLOW DARIMOST	4-07	305-2X	16790	945
MCDONALDS DARIMOST LORETTA	MCDONALDS B GRATITUDE	WESTERN GLOW DARIMOST	3-08	305-2X	15400	738
*RICHARD P OUTHOUSE, MAY RICH FARM, CANANDAIGUA						
MAY RICH L PEARL	MAY RICH Q PEARL	NANCES LEADER OF MAPLE VUE	2-03	305-2X	12730	582
MAY RICH L Q QUEEN	MAY RICH Q QUEEN	NANCES LEADER OF MAPLE VUE	2-03	305-2X	10830	461

Register your MAY calves now

*WILLIAM H PECK, WELCOME STOCK FARM, SCHUYLERVILLE						
WELCOME HERMES BUTTERFAT ALICE	WELCOME IROQUOIS ALICE	LUSHACRES HERMES PIPER	13-01	305-2X	12660	587
WELCOME BON FLASH DEBBY	WELCOME DEEP WONDER DELA	BON FLASH OF SQUAREWOODS	6-00	305-2X	12970	659
WELCOME FORTUNE SANDRA	WELCOME TOP COMMAND SANDRA	YELLOW CREEK S FORTUNE	5-04	305-2X	13170	671
PLEASANT KNOB B GINGER	PLEASANT KNOB AD GLORIA	SPRING RIDGE G BADGER	3-10	305-2X	11990	593
WELCOME TOP COMMAND WATCH	WELCOME FLASH WATCH	GAYOSO VIEW TOP COMMAND	4-08	305-2X	13020	626
WELCOME FORT MARTHA	WELCOME PHAREKA MARY	WELCOME WIN FORTUNE	3-10	305-2X	12980	690
WELCOME FORTUNE KITTY	WELCOME K P KIT	YELLOW CREEK S FORTUNE	5-00	305-2X	14390	704
WELCOME M F FLORENCE	WELCOME FAMOUS FLO	WELCOME MARIES FORTUNATELY	2-03	305-2X	10830	521
WELCOME FORT PAM	WELCOME PHAREKA POLLY	WELCOME WIN FORTUNE	2-10	305-2X	11960	630
WELCOME MR PRINCE NEVA	WELCOME FLASHLIGHTS COED	LYRENE MAY ROSE PRINCE	2-01	305-2X	11330	557
*ROLAND RIPLEY, RIPLEY FARM, CORTLAND						
STEWART FARMS MEDIDA	STEWART FARMS MELISSA	NORGERTS ROYAL NANCE	4-04	295-2X	12550	573
*ERNEST A RYMPH & SONS, PLEASANT KNOB FARM, GREENWICH						
PLEASANT KNOB FAMES BETTY	PLEASANT KNOB MISS BET	PLEASANT KNOB FERNS FAME	3-02	305-2X	14120	576
PLEASANT KNOB N CLARA	GOLDEN HERD CLARA	NORGERTS ROYAL NANCE	3-00	305-2X	13490	547
*HENRY C VENIER, HIGH MEADOWS FARM, LAFAYETTE						
PECKHURST H C HONEY	PECKHURST M HONEY LASS	PECKHURST EASTERN HAPPY COUNT	6-06	305-2X	13740	677
*RONALD WETHERWAX, HILLCREST FARM, WYOMING						
HILLCREST FLOSS FERN	SUNNYSIDE MURIELS FLOSS	EMROY BONAPARTE	2-07	305-2X	11790	512

NORTH CAROLINA

*CHARLES A BRIDGES, SUNRISE FARM, SHELBY						
SUNRISE STAR ROSITA	HILLANDALE EMORYS ROSITA	EDISTO FARMS FLASHS STAR	4-05	282-2X	13470	770
SUNRISE C DONNA	SUNRISE DONNAS DOLL	HOUSLEYS J CHAMPION	2-04	293-2X	13250	632
*FRANCES H & HERBERT J FOX, CROASDAILE DAIRY, DURHAM						
CROASDAILE CONQUERORS HORTY	HILLANDALE PRINCE HAPPY	HIGH MEADOWS CONQUEROR	4-07	305-2X	14010	629
HOMEWOOD BPS NINA BLISS	HOMEWOOD NBL BLISS	HOMEWOOD BP STANDBEST	4-06	305-2X	14320	682
CROASDAILE PAULSONS TESS	HILLANDALE JANUS TARA	NORGERTS ROYAL PAULSON	2-10	302-2X	11860	497
CROASDAILE DUKES HARSHA	CROASDAILE NANCES HEIDI	CROASDAILE NANCES DUKE	2-07	297-2X	11450	469
CROASDAILE S LOLLY	HILLANDALE FAMES LYDIA	HANOVER HILL FAME SUCCESS	2-06	305-2X	11050	441
*GEORGE WATTS HILL, QUAIL ROOST FARMS, ROUGEMONT						
BUSHY PARK HALYARD BEAUT	MT EPHRAIM PIPERS BEAUT	MULHOCAWAY BUTTERFAT HALYARD	6-00	305-2X	14290	759
QUAIL ROOST NANCE TESS	QUAIL ROOST ROYALTY TESS	NORGERTS ROYAL NANCE	5-06	305-2X	13210	541
HAMHURST MARKMAN VIDA	HAMHURST EMBASSADORS VICKIE	HAMHURST FARMS MARKMAN	6-02	305-2X	15640	748
QUAIL ROOST ET DARTER	QUAIL ROOST MISTY DARTER	QUAIL ROOST EM TRAVELER	4-03	305-2X	15620	755
QUAIL ROOST MAJESTY MEG	QUAIL ROOST STATELY MEG	MARGENDELL HIS MAJESTY	3-11	305-2X	13420	611
TANNERY HILL FABULOUS VERA	TANNERY HILL HIGHTIMES SOPHIE	MCDONALD FARMS JV FABULOUS	7-00	305-2X	18800	850
QUAIL ROOST NANCE EVE	QUAIL ROOST MISTY EVE	NORGERTS ROYAL NANCE	2-08	305-2X	11420	545
*WARREN & HAROLD MYERS, BOTTOM VIEW FARM, CLEVERLAND						
IDEAL SUNSET FARMS V DAISY	IDEAL SUNSET FARMS DANCER	OHIO LILAS VALOR	9-10	305-2X	16120	593
BLUE CLAY TOP COMMANDS MAZZIE	CHAMPS V MAZZIE OF BLUE CLAY	GAYOSO VIEW TOP COMMAND	9-04	305-2X	13650	565
ANSMIL F EXPECTATION	WYNO HERD HELEN	HENSLEE FARMS V FAME	6-11	305-2X	23290	943
GRANDVIEW DANCERS NEPTUNE	GRAND VIEW NANCES NYMPH	GRANDVIEW NANCES DANCER	2-03	305-2X	12020	481
GRANDVIEW DANCERS MISTY	GRANDVIEW F ROYAL MINUET	GRANDVIEW NANCES DANCER	2-02	305-2X	11710	517
BOTTOM VIEWS C MOONBEAM	MARION FARMS M MOONBEAM	HOUSLEYS J CHAMPION	1-10	305-2X	12400	512
*MELVIN L OUTEN, MAJAVIN FARM, MONROE						
PLEASANT VIEW CHAMPS DAWN	MAR MAC LA DUCHESSS DAWN	CLECO BUTTERFATS CHAMP	5-05	305-2X	13490	606
BOTTOM VIEW E JOSIE	BOTTOM VIEWS O JOSIE	BAYVILLE VERITY ENSIGN	6-09	305-2X	16420	683
HOMEWOOD W P L JEWEL	HOMEWOOD B P B JEWEL	HOMEWOOD W P LEO	2-03	305-2X	12760	532
PLEASANT VIEW STARS ARLENE	PLEASANT VIEW COMETS FERRY	SUNRISE L D STAR	2-03	305-2X	14070	616
*W L SMITH, LOVELEA FARM, LEXINGTON						
LOVELEA ELDORADO ELSIE	LOVELEA LORENS DELIGHT	CLEVERLANDS GENERAL ELDORADO	3-04	271-2X	12060	558
*J J WILLIAMS JR, FLINT KNOLL FARM, CLEVELAND						
FLINT KNOLL MARCUS NELLIE	JOYCE B NELLIE	SHENMONT ROYAL LESLIE MARCUS	4-03	305-2X	13560	543

OHIO

*AYARS BROS., LAND OF LIVING FARM, MECHANICSBURG						
PLEASANT PASTURES MARIBELLE	PLEASANT PASTURES MARY	LAND OF LIVING KING A BELLE	10-00	305-2X	16480	870
LAND OF LIVING B H LYN	LAND OF LIVING B H LENA	LAND OF LIVING BEN HUR	4-07	305-2X	12800	578
*MRS. M. C. BOUTON & SONS, KOKOSING FARM, MOUNT VERNON						
WOODSIDE ROYAL INA	WOODSIDE B IONA	FLYING HORSE HARMONY ROYALMOST	7-10	303-2X	14160	642
KOKOSINGS GOLDEN VIRTUE	KOKOSINGS V VIRTUE	KOKOSINGS GOLDEN BONANZA	5-10	305-2X	14730	666
WERNIDA STAR DAPHNE	WERNIDA BUTTERFAT BLONDIE	EDISTO FARMS FLASHS STAR	5-04	365-2X	16380	833
EBER LEA DARLING CANDY	EBER LEA FANCY CARMEL	LYRENE PRINCE DON	4-06	365-2X	17250	1039
KOKOSING DIVIDEND FLASH	KOKOSINGS GOLDEN FLASH	MCDONALD FARMS R L DIVIDEND	3-01	305-2X	13380	583
KOKOSINGS G V VICKIE	KOKOSING G B VICTORIA	KOKOSING GOLDEN VERNON	2-03	305-2X	10940	489
*ARTHUR BRUENING & FAMILY, TEACUPS VIEW GUERNSEY FARMS, YORKSHIRE						
TEACUPS VIEW DIXIES JOEY	HILDIEMAID CECILIAS DIXIE B	WESTERN GLOW DARIMOST	2-03	292-2X	12110	532
*EDWARD BULCHER, PLACID HILL FARM, ROSSBURG						
WAYSIDE NANCES LENA	WAYSIDE LUELLA	WAYSIDE NANCE	3-08	274-2X	11490	457
FAWN ISLE HANDY BOYS BABE	FAWN ISLE BONANZAS BECKY	GRANDVIEW N HANDY BOY	2-02	305-2X	11500	465
*WILLIAM C ERF, CHESTNUT RIDGE FARM, BELLEVUE						
CHESTNUT RIDGE METAS DEBBY	CHESTNUT RIDGE TINYS META	MCDONALD FARMS SUPREME DEANIE	7-05	305-2X	13220	561
LANGACRES SPRING HILL RACHEL	LANGACRES SPRING HILL LYNDA	GRAY HAVEN STARS COURAGEOUS	4-00	305-2X	13770	618
CHESTNUT RIDGE MELODYS BRENDA	CHESTNUT RIDGE COOKIES MELODY	FRANCHESTER CECILIAS BONANZA	3-02	305-2X	11710	538
CHESTNUT RIDGE MICKEYS CARLA	CHESTNUT RIDGE MEGS MICKEY	FRANCHESTER B BFT CECIL	2-05	305-2X	11060	529
CHESTNUT RIDGE LORNAS ARLENE	CHESTNUT RIDGE MARGOS LORNA	FRANCHESTER CECILIAS BONANZA	2-01	305-2X	10570	446
*G. S. & EARL F. COLOPY, GLEN OAKS FARM, DANVILLE						
LAKE LOUISE T C GAY DUCHESS	WESTERN GLOW LADY GAY DUCHESS	GAYOSO VIEW TOP COMMAND	4-02	305-2X	12070	540
GLEN OAKS PRINCESS HESTER	GLEN OAKS MONA FERN	LYRENE MAY ROSE PRINCE	4-00	305-2X	12130	716
*CARL FORTKAMP, GOLD BANNER FARM, COLDWATER						
GOLD BANNER G PATSY	GOLD BANNER NANCE PATSY	GOLD BANNER S GRANT	4-00	305-2X	12450	551
*FRANCHESTER FARMS INC, WEST SALEM						
FRANCHESTER BONANZAS PAM	FRANCHESTER JESTING PAM	FRANCHESTER CECILIAS BONANZA	7-05	305-2X	13410	650
WYE HEIGHTS EMPORERS NATIKA	WYE HEIGHTS RICH KAFFA	WOODACRES EMPORER	3-05	305-2X	12040	589
WYE HEIGHTS EMPORERS OLEO	WYE HEIGHTS FORT JELLO	WOODACRES EMPORER	2-05	305-2X	11340	541
*JAMES K HEIDRICH, HAPPY HILL FARM, HARRISON						
HAPPY HILL COUNTESS AGATHA	NU MAID AGNES	HENSLEE FARMS VISCOUNT	6-11	300-2X	14780	657
*RALPH HENSCHEN, BEE GEE FARM, BOWLING GREEN						
BEE GEE PRINCESS BONNIE	BEE GEE ROYALMOST BUTTERCUP	LYRENE MAY ROSE PRINCE	3-10	305-2X	14690	802
*ROBERT E HIGH, HIGHLUNS GUERNSEY FARM, MENDON						
HIGHLUNS CHUM JEANIE	HONEY FARM JENNIE	ANSMIL CHAMPION CHUM	6-04	295-2X	15880	689
*G. H. KRANER, OHIO CITY						
RIVARRE JUDYS JULIE	RIVARRE JUDY	LYRENE MAY ROSE PRINCE	3-07	305-2X	12150	559
*H T KUNS & SONS, WACALU FARM, CASTALIA						
WACALU PRINCE DEWDROP	WACALU J DEWDROP	LYRENE MAY ROSE PRINCE	4-05	305-2X	13900	614
*HAROLD E. LEIS & FAMILY, KLA-NOL ACRES, FARMERSVILLE						
WYNNE T C EFFIE	GREEN VILLA MAGAR WYNNE	GAYOSO VIEW TOP COMMAND	4-05	305-2X	13310	635

Early REGISTRATION Makes CENTS

JERA LEA PRINCE RHEA	FRANCHESTER B BFT CECIL RHEA	LYRENE MAY ROSE PRINCE	2-08	305-2X	12010	561
*DWIGHT W LOW & FAMILY, MILLCREEK FARM, MARYSVILLE						
MILLCREEK GLAD BENA	MILLCREEK VIRGEL GLADIS	FRANCHESTER CECILIAS BONANZA	3-09	305-2X	12880	642
MILLCREEK CARLOTTA PHOEBE	MILLCREEK CARLOTTA SHERRY	LYRENE MAY ROSE PRINCE	3-03	298-2X	12460	540
*OHIO STATE UNIVERSITY, COLUMBUS						
OHIO H FLASHS SALLY	OHIO BONANZA SALLY	HILDIEMAID FLASHS FAME B	2-08	305-2X	12200	576
*CHARLES C PHILLIPS & SONS, PHILLIPS FARM, MOUNT VERNON						
YELLOW CREEK JESSIE	MAPLE LAWN FARM JESSOLA	WOODACRES EMPORER	8-11	305-2X	13250	724
CEDARBROOK NANCE QUEBEC	LYRENE MAJORS PHYLLIS	CEDARBROOK POLLYS NANCE	6-01	302-2X	15570	740
BELLE VISTA ROYALS ROXIE	EDINHAM BART ROSIE	BELLE VISTA NANCES ROYAL	5-09	305-2X	13720	697
PHILLIPS B BUTTERFAT LUX	PHILLIPS BUTTERFAT DELUXE	MULHOCAWAY BEAUTY BUTTERFAT	4-03	292-2X	12240	683
*PAUL F. RIEGEL & FAMILY, PRIDE N JOY FARMS, AMANDA						
PRIDE N JOY FARMS H DE	DEANE OF PRIDE N JOY FARMS	LAUXMONT HALCON	3-11	305-2X	12970	551
PRIDE N JOY FARMS H KA	KAREN OF PRIDE N JOY FARMS	LAUXMONT HALCON	4-06	305-2X	12370	527
PRIDE N JOYS H BESS	BEAUTY OF PRIDE N JOY FARMS	LAUXMONT HALCON	3-09	305-2X	12380	614
*EDSON ROUSH, LOCUST GROVE FARMS, RACINE						
LOCUST GROVE ELSIE	LOCUST GROVE ELLEN D	NORGERTS ROYAL PAULSON	4-01	305-2X	14830	699
LOCUST GROVE FAY	LOCUST GROVE FLOSSIE B	LOCUST GROVE FLOSSIES NANCE	3-00	305-2X	12540	733
*KENTON SHERMAN, SHERMA FARM, BELLEVUE						
SHERMA D NORMAS NETTIE	SHERMA GENERAL NORAS NORMA	MULHOCAWAY BUTTERFAT DIPLOMAT	5-08	305-2X	13670	586
SHERMA D NORMAS NOLA JANE	SHERMA GENERAL NORAS NORMA	MULHOCAWAY BUTTERFAT DIPLOMAT	4-08	305-2X	12720	606
SHERMA KING NANS NANETTE	SHERMA D NORMAS NAN	YELLOW CREEK BFT GYPSY KING	3-04	305-2X	12810	654
*JOHN SIMMONS, MERI JON FARM, BELLVILLE						
MERI JONS ROMEO SUE	HIDEAWAY DES SUSANNA	MERI JONS MARSHALL ROMEO	2-00	305-2X	11420	521
*ROBERT D. SOMMERS & FAMILY, COGNIAC FARM, LONDON						
COGNIACS BILLYS BETH	COGNIACS PER ELIZABETH	BURGERS PLACE BILLY	4-11	305-2X	12820	606
*R & N WIDMAN & FAMILIES, POMONA ACRES, FREMONT						
POMONA ACRES BONS ROSE	POMONA ACRES JIMS ROSE	POMONA ACRES BONS BERT	6-09	305-2X	14480	574
POMONA ACRES BONS IRIS	POMONA ACRES JIMS IRM	POMONA ACRES BONS BERT	3-09	305-2X	11660	507
POMONA ACRES S IRME	POMONA ACRES BONS IRMA	LOCKSHORE DENAS SQUIRE	2-07	305-2X	12300	507

OKLAHOMA

*J JENE MUNGLE, MUNGLES DAIRY, ATOKA						
MUNGLES J C ESTELLE	PRE EMINENT SUNNY ESTELLE	FOREMOST J CS SUPER	8-10	305-2X	14190	633
MUNGLES PREFORMERS KITTEN	MUNGLES LEADER KITTEN	FOREMOST NANCE PREFORMER	2-08	305-2X	12830	591
MUNGLES TALISMANS LADY SLIPPER	GAYLORD TEDS LADY SLIPPER	GAYLORD VALS TALISMAN	2-01	305-2X	13390	623

OREGON

*ORVILLE L BROWN, BROWNIES GUERNSEY FARMS, WOODBURN						
WESTERN OAKS M FLORI	WESTERN OAKS FROSTY	ROETTA KNIGHTS BLOSSOM MAKER	3-05	305-2X	11560	606
VALLEY ROGUE ORDWAY CLOVER	VALLEY ROGUE MAJESTYS MINA	BROWNIES FARMS ORDWAY	2-03	301-2X	10920	592
*KENNETH CHAFFEY & SONS, HIGH PRAIRIE GUERNSEYS, AURORA						
MORNINGDEW INDEX ROMONA	POLYTECHNIC FAME ROWEEN	POLY FLASH INDEX	3-06	305-2X	12220	594
*FRANCIS HERTEL, VANHER GUERNSEY FARM, CORNELIUS						
VANHER MISS ANNIE	VANHER H ASTER	BROWNIES FARMS OPTIMIST	9-10	305-2X	12640	553
VANHER DOLLAR MANDY	VANHER MISS MAY	WILSONA DARI DOLLAR	3-05	365-2X	14270	716
*PAUL L MANN & FAMILY, ABIQUA ACRES, SILVERTON						
ABIQUA ACRES MASTER SANDY	ABIQUA ACRES OFFICIAL SAMMY	ABIQUA ACRES BON MASTER	5-01	305-2X	12930	637
OAK LEA D ULNA	OAK LEA URSULA	WESTERN GLOW DARIMOST	4-03	305-2X	12060	556
ABIQUA ACRES CORPORAL DENISE	NORWEST SUPERS DIAN	APPLEBROOK FAMES CORPORAL	2-01	305-2X	13430	678
*WILLIAM E MARSH, MARSH HOMESTEAD FARMS, CORNELIUS						
HOMESTEAD MISS UTAH	HOMESTEAD NOBLE DONNA	BROWNIES FARMS BANKER	5-01	305-2X	14930	726
*OREGON STATE UNIVERSITY, JOHN JACOB ASTOR EXPERIMENT STATION, ASTORIA						
TIDELAND ASTORS HARRIET	TIDELAND LUDLOWS HAGAR	BAYVILLE ROYAL ASTOR	8-00	305-2X	13580	696
TIDELAND ASTORS PAT	TIDELAND BUDS PAMELA	BAYVILLE ROYAL ASTOR	3-04	305-2X	13250	781
*STAEHELY BROS, VALLEY VIEW FARM, OREGON CITY						
CHUKLUCK NANCES TRESS	CHUKLUCK VALS TEMPTRES	NORGERTS ROYAL NANCE	7-01	305-2X	13850	636

PENNSYLVANIA

*JAMES D BERRY JR & SONS, WINDY HILL FARMS, TITUSVILLE						
WINDY HILL MRP CORETTA	WINDY HILL PER CERES	LYRENE MAY ROSE PRINCE	2-05	305-2X	11120	497
*A J & JAMES CELESTINE, ELSVIEW FARM, SCENERY HILL						
ELSVIEW FARMS CONS ADA	KEREST DAVEYS ANETTA	ELSVIEW FARMS CONQUEROR	4-05	305-2X	14450	651
ELSVIEW FARMS CONS JILL	ELSVIEW FARM VERNS JANE	ELSVIEW FARMS CONQUEROR	3-05	305-2X	15000	719
ELSVIEW FARMS JEDS JEWEL	ELSVIEW FARMS BON JAY	ELSVIEW FARMS NANCES JED	3-02	305-2X	16490	706
ELSVIEW FARMS JEDS FRAN	ELSVIEW FARMS NEPTUNE FLOSS	ELSVIEW FARMS NANCES JED	2-09	305-2X	11710	515
*CHURCH FARM SCHOOL, PAOLI						
ANDREWS RITA OF C F S	TETONS RED BABS OF C F S	IDEALS ANDREW	3-03	305-2X	11430	544
*GALEN FURRY, POTTER CREEK FARM, NEW ENTERPRISE						
POTTER CREEK MAESTRO LULU	POTTER CREEK SUPER LURA	PRICE BLACK KUBILEES MAESTRO	2-09	293-2X	11730	533
*PAUL E. KUNZ, DOLLY RUN FARM, CENTERVILLE						
DOLLY RUN JEWELS JAMIE	GLENS JEAN OF DOLLY RUN	NEPTUNFS JEWEL OF DOLLY RUN	3-01	305-2X	12200	547
*GUY A LEADER & SONS INC, LEADER FARMS, YORK						
LEADERS DELITE PAMELA	LEADERS D QUEENIE	HOMINY HILL DELITE	7-09	305-2X	14090	604
LEADERS FAME DAISY	LEADERS SUPERIOR DODE	HENSLEE FARMS V FAME	4-01	305-2X	16130	632
LEADERS DELITE LORNA	LEADERS STIMULUS LUCY	HOMINY HILL DELITE	3-09	305-2X	13650	675
*LISETER FARM JEAN L A DUPONT, NEWTOWN SQUARE						
ARRUS ACTORS LE AUSTA	ARRUS LAUREL LE AUSTA	CHEDCO HOLLYHOCKS ACTOR	6-02	305-2X	13660	706
*EUGENIA C MADEIRA, CRUMDALE FARM, BERWYN						
KELSO FAMES ROLANDA	KELSOS LADS HONORA	WYNO FAMES ROSS	4-04	305-2X	12740	616
*MERVIN K MYERS, PINEY LANE FARM, LITTLESTOWN						
MERRYMANOR PLUTO ALICE	TINSMANTON ALISON	SYCAMORE BUTTERFAT PLUTOCRAT	11-06	305-2X	12910	563
HOMEWOOD STANDBESTS W ANNA	HOMEWOOD WARRIORS ANNA	IDEALS DOTS STANDBEST	8-04	305-2X	13390	594
PINEY LANE NANCE PATRICE	PINEY LANE PYRAMID PIXIE	NORGERTS ROYAL NANCE	5-03	304-2X	13570	520
*MABEL PEW MURIN EST., KIMBERTON FARMS, PHOENIXVILLE						
KIMBERTON BPB ELLA	KIMBERTON SP ETTA	BURGERS PLACE BILLY	4-05	305-2X	13120	674
*RUTTER BROS, YORK						
ZEITLER STAR A PORTIA	ZEITLER CARDINAL ACTOR PORTIA	EDISTO FARMS FLASHS STAR	4-07	305-2X	12870	569
NORTHFIELD P FOLLY	ELM GROVES B FINCHET	LYRENE MAY ROSE PRINCE	4-06	292-2X	12780	606
RUTTER BROS SUPERIORS STARLET	RUTTER BROS DISTINCTION STAR	IDEALS PATTYS SUPERIOR	3-03	303-2X	12720	599
*R W SMITH & BROS, HOLLIDAYSBURG						
SMITHSIDE L RACHEL	GOLDWOOD DOLLI ROSE	OSBORNE HILL LODEMASTER	4-08	305-2X	13790	705
*BERNARD O SNIDER, SNIDER HOMESTEAD FARM, NEW ENTERPRISE						
LISETER FLAMING ALMA	LISETER LADY ALICE	LISETER BRILLIANT FLAME	10-02	297-2X	13470	568
LERSON LAWN JASONS LASSIE	LERSON LAWN RIVALS LASSIE	WYNO FAMES JASON	3-04	305-2X	15360	744
*RAYMOND F & LOUISE A WITMER, PENN DEL FARM, WILLOW STREET						
PENN DEL FLASH MAISY	PENN DEL BRILLIANT MYRA	WOODACRES ROYAL FLASH	2-09	305-2X	11990	561
*CHRISTIAN F WOLFF JR & DENNIS C WOLFF, PEN COL FARMS, MILLVILLE						

Register your MAY calves now

SILVER LAKE H MARTHA	WYNO FAMES MAGGIE	WYNO SAINTS HUGO	3-08	277-2X	11550	634
SILVER LAKE MAY PACE	SILVER LAKE S PEGGY	LYRENE MAY ROSE PRINCE	3-00	305-2X	12000	625

RHODE ISLAND

*LESTER L BURDICK, GUERNSEY ACRES, HOPE VALLEY						
GOLDEN HARVEST DILL LYNDA	GOLDEN HARVEST WYN LYNNET	MULHOCAWAY BUTTERFAT DILLON	2-02	305-2X	10820	490
*GEORGE P & VERA J CLARK, HORSE SHOE FALLS FARM, SHANNOCK						
HOUSATONIC ACMES GERRY	HOUSATONIC FARMS GENIE	NYALA MAJESTYS ACME	3-11	305-2X	12910	553

SOUTH CAROLINA

*GEORGE COLEMAN, BIG CREEK HILL FARM, SALUDA						
HEYWES KEN BRENNA	HEYWES ROYAL BRENDA	HEYWES COMMANDS KEN	2-08	305-2X	12490	569
BIG CREEK SAM MAPLE	BIG CREEK J C MATINA	BIG CREEK PRINCES SAM	1-10	305-2X	10310	491
BIG CREEK SAM CORA	BIG CREEK HILL C CLAUDIA	BIG CREEK PRINCES SAM	1-11	305-2X	10570	474
*G MELLWOOD COLEMAN, MELLDORO FARM, SALUDA						
BUTLER HILL VALORS QUEST	BUTLER HILL C QUEST	METZGER FARMS TRANSFER VALOR	5-02	305-2X	12720	628
*R. E. DARDEN, DARDENELLA FARM, ORANGEBURG						
DARDENELLAS PRINCE ANTY	DARDENELLAS LEADER PENNY	ERWIN FARMS PRINCE SUPREME	7-01	305-2X	14430	616
SUNSHINE N ROYAL CHERRY	KLONDIKE ROMULUS CHARLOTTE	KLONDIKE NANCES ROYAL	6-04	305-2X	13210	603
DARDENELLAS BEACON VI	DARDENELLAS L VIXIE	KLONDIKE JOLLY BEACON	6-03	305-2X	17200	737
DARDENELLAS ROCKY MARY	DARDENELLAS BEACON MEG	KLONDIKE ROMULUS ROCKY	6-01	305-2X	19280	835
DARDENELLAS V FAME FAIRY	LACAR K FAIRY	HENSLEE FARMS V FAME	4-02	298-2X	14120	692
OLD OAKS B L N DEDE	OLD OAKS BRENDAS LEILA	NORGERTS ROYAL NANCE	4-10	305-2X	13050	607
*EDISTO FARMS, DENMARK						
OPEN GROUNDS STARS DONITA	OPEN GROUNDS DIPLOMATS DONA	EDISTO FARMS FLASHS STAR	6-01	305-2X	13610	630
EDISTO FARMS H CAROL	RIDGEVIEWS T C CARY	DEEP LAKE FLASHS HANDSOME	3-09	305-2X	12220	551
EDISTO FARMS SA CHERRY	EDISTO FARMS N CHICO	EDISTO FARMS J SATURN	3-00	305-2X	11700	545
*GEORGE W. FOWLER, BUTLER HILL GUERNSEYS, SALUDA						
HEYWES KEN GAYLE	HEYWES GALA GIRL	HEYWES COMMANDS KEN	3-01	305-2X	11700	585
BUTLER HILL MON VEGA	BUTLER HILL F VADA	EDISTO FARMS S MONITOR	3-03	305-2X	12070	575
BUTLER HILL MON CAROL	BUTLER HILL F CELIA	EDISTO FARMS S MONITOR	3-03	305-2X	11940	570
*MARVIN J. HAMM, MYRTLEDALE FARM, NEWBERRY						
MYRTLEDALES ROYAL FAITH	MYRTLEDALES MASTER BLOOM	FLYING HORSE HARMONY ROYALMOST	8-03	305-2X	18890	860
MYRTLEDALES SUPREME PORTIA	MYRTLEDALES DIPO PEARL	ERWIN FARMS PRINCE SUPREME	6-08	305-2X	18610	821
MYRTLEDALES STAR PAMONA	MYRTLEDALES BUTTERFAT PUZZLE	EDISTO FARMS FLASHS STAR	4-10	305-2X	13950	645
MYRTLEDALES NOBLE HILARY	MYRTLEDALES SUPREME HALISTA	MAR MAC NOBLE KING	4-10	305-2X	12690	607
MYRTLEDALES TRAVEL BABE	MYRTLEDALES NOBLE BOLOGNA	YELLOW CREEK S TRAVELER	3-10	305-2X	13840	639
MYRTLEDALES STAR HOWDY	MYRTLEDALES FURN HOST	EDISTO FARMS FLASHS STAR	3-10	288-2X	12280	552
MYRTLEDALES PRINCE JADE	MYRTLEDALES FURN JANE	LYRENE MAY ROSE PRINCE	3-04	291-2X	14960	676
MYRTLEDALES KING LANKY	MYRTLEDALES DIPO LAURA	YELLOW CREEK BFT GYPSY KING	3-04	305-2X	13950	648
MYRTLEDALES PRINCE BELMA	MYRTLEDALES SUPREME BEAUTY	LYRENE MAY ROSE PRINCE	3-02	297-2X	15030	668
MYRTLEDALES KING JULIE	MYRTLEDALES BEAUTY PINNACLE	YELLOW CREEK BFT GYPSY KING	3-00	305-2X	11620	549
MYRTLEDALES PRINCE HILDA	MYRTLEDALES STAR HATCHET	LYRENE MAY ROSE PRINCE	2-09	305-2X	12930	582
MYRTLEDALES P PHYLIS	MYRTLEDALES NOBLE PIXIE	EBER LEA FARMS PRINCE	2-05	305-2X	14710	681
MYRTLEDALES PRINCE DORA	MYRTLEDALES STAR DIMPLE	LYRENE MAY ROSE PRINCE	2-05	305-2X	11250	534
ALNO MAY ROSE PHOEBE	HOMEWOOD B P B PHILLIS	LYRENE MAY ROSE PRINCE	2-01	305-2X	11230	515
MYRTLEDALES PRINCE LINDA	MYRTLEDALES BUTTERFAT LOLITA	LYRENE MAY ROSE PRINCE	2-00	305-2X	10850	534
MYRTLEDALES CECIL LEILA	MYRTLEDALES DIPO LEAH	FRANCHESTER B BFT CECIL	2-02	292-2X	10890	514
*ROY LONG, MAROY FARM, SALUDA						
CLINES MP PINE MANOR	CLINES M STAR	CLINES BILLY PEDRO	6-11	305-2X	14780	633
MAROY NANCE CHERRY CINDY	MAROY BARONET CHERRY	NORGERTS ROYAL NANCE	6-08	277-2X	12990	496
MAROY NANCE FAME FAIRY	MAROY AMIES FAME ANNE	NORGERTS ROYAL NANCE	5-02	305-2X	16070	619
*A. L. MCCASKILL, JR., LYNDALE FARMS, BISHOPVILLE						
LYNDALE GOLDEN BLANCH	GOLDEN CHIPS BLANCH	GOLDEN PALACE RAY	6-00	305-2X	13600	534
LYNDALE BEAUTY BAMBI	LYNDALE ROYAL BAMBY	LYNDALE BUTTERFAT BEAUTY	4-02	296-2X	14010	513
LYNDALE ROYAL MELINDA	HOMEWOOD W P L BELINDA	ROSEWOOD ROYAL CONVENTION	4-03	292-2X	14040	563
LYNDALE DANDY I NETTA	LYNDALE ROYAL IRNETTA	GIPPY NANCE DANDY	3-08	305-2X	12320	545
LYNDALE DANDY HATTIE	LYNDALE BEAUTY HATTIE	GIPPY NANCE DANDY	3-07	305-2X	13410	544
LYNDALE DANDY BENNIE	LYNDALE ROYAL BENNIE	GIPPY NANCE DANDY	2-10	305-2X	12460	530
LYNDALE ROYAL ROZ	LYNDALE MAGAR ROSLYN	ROSEWOOD ROYAL CONVENTION	3-00	305-2X	12670	603
LYNDALE NOBLE THEB	LYNDALE ROYAL THEDIE	EDISTO FARMS DARI NOBLEMAN	2-04	305-2X	11340	490
*FRED T MILLS, MARFRED FARM, SALUDA						
MARFRED LOYAL SUPER	MARFRED SUE	MARFRED STAR LOYAL	2-04	305-2X	11840	529
*HEYWARD L SHULER, HAYWOOD FARM, CAMERON						
HEYWES NANCE SHAMROCK	SKUGGEK CHAMPION SUSAN	NORGERTS ROYAL NANCE	5-04	305-2X	13480	548
HEYWES V RUBY	HEYWES DISPATCH REBA	HENSLEE FARMS V FAME	4-06	305-2X	14830	601
HEYWES PRIN DEABE	HEYWES V DEBBIE	LYRENE MAY ROSE PRINCE	2-02	293-2X	11360	466
*PAUL K & JAMES L SWITZER, CROSS ARROWS FARM, UNION						
GOLDEN PLACE KITTY	MAR MAC N LUCILLA	BURGERS PLACE BILLY	7-02	305-2X	14130	541
CROSS ARROWS TOP LORY	MULHOCAWAY ERRANT LORY	GAYOSO VIEW TOP COMMAND	6-07	305-2X	12920	518
STURGIS FARM KINGS ISABELLA	STURGIS FARM V ISABEL	STURGIS FARM BONANZA KING	5-08	305-2X	16010	672
*THORNWELL ORPHANAGE, LUSH ACRES FARM, CLINTON						
LUSHACRES R VEDA	THORNWELL FARMS BEAUTYS VICKI	GIPPY REALLY ROYAL	6-06	305-2X	14800	621

SOUTH DAKOTA

*W E FEIND, CARRYON FARM, HAZEL						
CARRYON DIS MAY	CARRYON B MERMAID	MULHOCAWAY BUTTERFAT DISPATCH	7-02	305-2X	15250	694
CARRYON O CARMEL	CARRYON K CARMEN	SCHWINGHAMER FARM OLAF	3-03	305-2X	12430	552
CARRYON O MOLLY	CARRYON DIS MAY	SCHWINGHAMER FARM OLAF	2-01	305-2X	12570	585

TENNESSEE

*LEE HOUSLEY, RIDGEWAY FARM, RICEVILLE						
HOUSLEYS C RAMONA	KENYON RHEA OF NEWELLFARMS	HOUSLEYS J CHAMPION	6-00	305-2X	19890	999
HOUSLEYS KINGS ROSE	ELMBETH MELBA ROSE BLOSSOM	GAYOSO VIEW FAMES KING	5-01	305-2X	15070	668
BEATYVIEW ROYAL NANCE	BEATYVIEW LILLIAN NANCE	NORGERTS ROYAL PAULSON	4-04	305-2X	16450	699
HOMEWOOD J C PATTY	HOMEWOOD B P B PATTY	HOUSLEYS J CHAMPION	2-10	305-2X	11650	565
*JOSEPH SCHAAD, FOREST HILL FARM, KNOXVILLE						
ZEITLER BUTTERFINGER BEA	GLENGERAN DAYLOS BEA	CURTISS CANDY BUTTERFINGER	12-10	305-2X	14250	669
*JAMES EDWARD WADDELL, NOLICHUCKEY FARM, GREENEVILLE						
NOLICHUCKEY DUKES ANN	LUCKY ACRES HEROS ANN	BAYVILLE ROYAL DUKE	7-02	305-2X	13890	643
NOLICHUCKEY TRANSFER CHRISTINE	NOLICHUCKEY FLASHS CHRISTINE	NOLICHUCKEY T C TRANSFER	2-03	305-2X	14390	651
NOLICHUCKEY TRANSFERS ELAINE	NOLICHUCKEY M ELOISE	NOLICHUCKEY T C TRANSFER	2-07	305-2X	12720	520
NOLICHUCKEY TRANSFERS CLEO	NOLICHUCKEY BUTTERFAT CAROL	NOLICHUCKEY T C TRANSFER	2-02	305-2X	13570	554
*MELVIN WHITE, OVERLAND HILL FARM, COLLEGE GROVE						
OVERLAND HILL STARS DEWDROP	OVERLAND HILL KINGS ASA	EDISTO FARMS FLASHS STAR	4-05	305-2X	12510	571
OVERLAND HILL DOMINO JANE	OVERLAND HILL T JILL	LYRENE TOP DOMINO	2-03	305-2X	11050	468

Early REGISTRATION Makes CENTS

TEXAS

*LAVON FARMS, INC., PLANO						
LAVON FARMS R POPPY	COLDSPRINGS DEFENDERS POPPY	NORGERTS ROYAL NANCE	6-00	305-2X	15070	649
BROOKBERRY MON NOREEN	BROOKBERRY BENS NARCISSUS	BROOKBERRY JOLLY MONITOR	5-02	305-2X	13270	572
LAVON FARMS FANT BATINA	LAVON FARMS A BARBARA	PRESTDALE B FANTASTIC	5-04	305-2X	14940	649
LAVON FARMS H NORA	GAYOSO VIEW P NORA	LAVON FARMS A HAROLD	4-09	305-2X	12970	588
LAVON FARMS F MARILAN	SOUTHLANDS NANCE MARILAN	DEEP LAKE FLASHS VALIANT	4-04	301-2X	12820	572

VERMONT

*DONALD A BIGELOW, ROYAL TERRACE FARMS, BETHEL						
ROYAL TERRACE BELLES VEL	ROYAL TERRACE BON VERA	GUERNSEY LAND BELLES PHARAOH	3-08	305-2X	14150	660
*ALMON C. & KATHERINE BURGESS, BURGESS FARM, BRADFORD						
BURGESS FARM GRAND DUCHESS	BURGESS FARM MONA	WALKER FARMS GRAND DUKE	3-01	286-2X	11600	574

VIRGINIA

*EDWARD C ANDERSON, BUSHY PARK FARM, WAKE						
WHITE HALLS HALS PRINCESS	WHITE HALLS L B PATTER	MULHOCAWAY BUTTERFAT KING HAL	6-07	305-2X	16030	611
BUSHY PARK NUGGET ELIZABETH	MT EPHRAIM D ELIZABETH	CHEDCO MYRNAS NUGGET	6-10	305-2X	14580	615
SAYRE FARMS BILLYS DESIGN	SAYRE FARMS VAL ARTIST	BURGERS PLACE BILLY	4-06	305-2X	12470	585
BUNKER HILL W BONNIE	BUNKER HILL B C BERTHA	WOODACRES FLASH	4-02	305-2X	14390	631
BUNKER HILL O ELLUP	BUNKER HILL B C ELMA	BUNKER HILL W POWHATAN	4-04	305-2X	12400	506
VILLAGESIDE M C DINA	AUGUSTO I DANA	WOODACRES MASTER CHIEF	3-11	305-2X	12340	557
VILLAGESIDE A MINNIE	VILLAGESIDE D MINNIE	NYALA MAJESTYS ACME	3-10	305-2X	12180	616
BUSHY PARK BLZ AMY	BUSHY PARK CAPTAINS AMY	BLAKEFORD GOVERNORS BLAZE	3-04	305-2X	12350	608
WOODACRES DARI MARTHA	PECKHURST MARTHARENE	WESTERN GLOW DARIMOST	3-02	305-2X	12370	486
BUSHY PARK DARI KESTRAL	BUSHY PARK HALYARD KESTRAL	WESTERN GLOW DARIMOST	3-01	305-2X	14540	572
BUSHY PARK B D BLOOM	BUSHY PARK NOBLE BLOOM	BUSHY PARK BILLY DISTINCTION	2-10	305-2X	13000	542
BUSHY PARK BUTTERFAT ROXY	BUSHY PARK BLZ ROXY	MULHOCAWAY BUTTERFAT HALYARD	2-04	305-2X	12250	522
VILLAGESIDE D CHIEF ABBY	VILLAGESIDE F D ABBY	VILLAGESIDE DAISYS CHIEF	2-10	305-2X	12720	564
*R R CROWGEY, HAM FARM, WYTHEVILLE						
HAM FARM C ISABELS STELLA	HAM FARM WILENA P ISABEL	COLBYS COMMANDER	5-09	305-2X	14010	660
HAM FARM C NORTENS ARLINE	HAM FARM E LORYS NORTEN	COLBYS COMMANDER	4-00	305-2X	12600	636
HAM FARM H RHEVAS BABE	HAM FARM B JINGOS RHEVA	HAM FARM C LANCES HERO	3-11	305-2X	12350	661
*C A CUTCHINS III, DEERPATH FARMS, FRANKLIN						
PINE GROVE LEA EMERALD	MCDONALD FARMS MISS EMERALD	HOLLIKNOLL PROUD LEADER	5-10	305-2X	13900	661
*W. W. RAWLEY, GREEN VALLEY FARM, MOUNT SOLON						
BROADVIEWS B E SPECK	BROADVIEWS G V SHELIA	MCDONALD FARMS B EMBASSADOR	4-00	305-2X	13250	644

WASHINGTON

*CLIFFORD BUTTS, CLIFF DELL GUERNSEY FARM, MORTON						
CLIFF DELLS ROYAL LADY	CLIFF DELL SUE ANN	ROCK HAVEN ROYAL IVAN	10-03	305-2X	12850	612
CLIFF DELLS BON BON	CLIFF DELLS DEBBIE	NYALA ERMINES BONANZA	4-06	305-2X	12770	578
CLIFF DELL D CHERYL	CLIFF DELL CERES	WESTERN GLOW DARIMOST	2-08	305-2X	11270	429
*SIDNEY E BUTTS, ROCK HAVEN GUERNSEY FARM, MORTON						
ROCK HAVEN IKES DIANA	ROCK HAVEN ROYAL DUCHESS	ROCK HAVEN PROMISES IKE	10-04	305-2X	14960	531
ROCK HAVEN BONANZAS MARGIE	ROCK HAVEN BILLYS MAGGIE	ROCK HAVEN BILLY DAISY BONANZA	1-11	305-2X	10420	461
*HERBERT V EKSTRAN, BROCKWELL FARM, BOW						
CHUMSTICK B BETTY	CHUMSTICK ISABELLE	NYALA ERMINES BONANZA	5-11	305-2X	15300	784
ALDER RIDGE NITRO DEBBY	ALDER RIDGE KATHYS DEBBIE	VALLEY OAKS SHEIKS NITRO	6-02	305-2X	14080	642
CHUMSTICK B SNOWFLAKE	CHUMSTICK ANNA	NYALA ERMINES BONANZA	4-05	305-2X	12620	658
*FAR WEST FARMS INC, BOW						
FAR WEST FOREMOST LOTTIE	FAR WEST FORE LOLLY	GAYOSO VIEW FAMES FOREMOST	8-01	272-2X	12070	481
FOREST HILLS AMBLER KITTY	OAK ARBORS PUSSY	CHEDCO HOLLYHOCKS AMBLER	3-02	305-2X	12150	681
DIVERSIFIED DARI PHILLIPA	DIVERSIFIED ROME PHYALBA	WESTERN GLOW DARIMOST	2-08	305-2X	12580	562
*GRAYSMARSH FARM INC, SEQUIM						
GRAYSMARSH C MARBLE	GRAYSMARSH D MARGIE	GRAYSMARSH COMMAND	8-00	305-2X	13630	717
GRAYSMARSH CHIEF HELENA	NEW HAVEN MARVEL HELEN	WOODACRES MASTER CHIEF	7-09	305-2X	13540	674
GRAYSMARSH CHIEF MELODY	GRAYSMARSH M MEMORY	WOODACRES MASTER CHIEF	6-02	305-2X	12780	664
GRAYSMARSH ADRIAN ANTOINETTE	VALE VIEW REX TONI	HOMINY HILL ADRIAN	4-04	305-2X	14040	701
REDLAND NOELONA	REDLAND ANNORA	WESTERN GLOW DARIMOST	4-04	305-2X	17880	981
GRAYSMARSH SUN GAYNEL	DIVERSIFIED SOL GLENIS	HOMINY HILL SUNLIGHT	3-06	305-2X	13840	718
*MICHAEL C. HARVEY, MEADOWCHARM FARM, VANCOUVER						
ARK ACRES ANETTE	BROWNIES FARMS ANN	VALLEY OAKS SHEIKS NITRO	6-08	305-2X	16970	691
*ALBERT JOHNSON, DENNY DALE FARM, MOUNT VERNON						
DENNY DALE FLASHERS BLOOMER	DENNY DALE BUILDERS BRITCHES	PLATTCO FLASHER	7-09	305-2X	13110	543
DENNY DALE DARI BANANA	DENNY DALE TROJANS BLITZEN	WESTERN GLOW DARIMOST	5-01	305-2X	12500	629
DENNY DALE BOBOLINK	DENNY DALE TROJANS BEAUTINA	LYRENE MAY ROSE PRINCE	4-01	305-2X	12870	657
DENNY DALE BULLETS BANJO	DENNY DALE DARI BUDDIE	DENNY DALE BULLET	2-03	305-2X	14960	680
*MYRON W LANCASTER, OLYMPIC VIEW FARM, SEQUIM						
GRAYSMARSH NOBLE LUCKY LEE	GRAYSMARSH LUCKY LEE	LAKE LOUISE KINGS NOBLEMAN	10-09	305-2X	17690	737
OLYMPIC VIEW DEL	OLYMPIC VIEW M DOTTIE	GRAYSMARSH BALBOA	2-04	305-2X	14130	614
*ALBERT H & JOHN P MCMONIGLE, MAXVALE GUERNSEY FARM, YELM						
MAXVALES FJ DITTO	MAXVALES GEN CINDY DEE	MAXVALES FOREMOST JUMP	4-10	305-2X	15900	770
*L W POWER, CHUKLUCK FARM, BURLINGTON						
NEW HAVEN MAGIC DEWDROP	NEW HAVEN BEAUTY DEE	NEW HAVEN DARI MAGIC	3-11	304-2X	14010	674
CHUKLUCK NANCES LULL	WESTERN HILLS LILLIAN	NORGERTS ROYAL NANCE	3-01	302-2X	12760	540
*ROZELYN FARM, LYNDEN						
ROZELYN GLAD BINNIE	ROZELYN PROM BEATRICE	GOLDEN HARVEST F GLADSTONE	10-07	365-2X	18910	926
ROZELYN DARI DECCA	ROZELYN PRINCE DELAINE	WESTERN GLOW DARIMOST	5-10	365-2X	15290	810
*FLOYD M SANDELL, LINDEANS FARMS, BELLINGHAM						
BROWNIES FARMS SUSAN	PRICES P B SUE	BROWNIES FARMS OZZIE	8-09	305-2X	14080	607
DIVERSIFIED BILLY GUSTO	GENEVIEVES DOUG GENINE	BURGERS PLACE BILLY	6-06	305-2X	14270	663
LINDEANS DARIMOST NARDA	LINDEANS WARETTE LARK	WESTERN GLOW DARIMOST	5-02	305-2X	13770	723
LINDEANS DARIMOST ELSIE	LINDEANS VS ELFINA	WESTERN GLOW DARIMOST	3-10	305-2X	12590	614
LINDEANS DARIMOST JILLETTA	LINDEANS MARMION JUANITA	WESTERN GLOW DARIMOST	4-07	305-2X	12890	654
LINDEANS GLADSTONE DIMPLE	LINDEANS VS DOLLY	GOLDEN HARVEST F GLADSTONE	3-00	305-2X	13290	543
LINDEANS APOLLO HULA	LINDEANS CHAMPION HELEN	LINDEANS VIVID APOLLO	3-00	305-2X	13210	547
LINDEANS LANCELOT HERMA	LINDEANS VS HARMONY	LINDEANS TRISH LANCELOT	2-08	305-2X	11200	493
LINDEANS PRINCE HAPPY	LINDEANS VALIANT HETTY	LAKE LOUISE PATSYS PRINCE	2-05	305-2X	10950	544
LINDEANS LANCELOT RHODA	LINDEANS V S REBECCA	LINDEANS TRISH LANCELOT	2-01	305-2X	11070	513
*VALLEY GEM FARMS INC, ARLINGTON						
VALLEY GEM VALS LEVITY	VALLEY GEM LEVITY	LINDEANS TINA VALIANT	3-02	305-2X	11730	500
VALLEY GEM STARS ROSE	VALLEY GEM VALS ROSE	DUGETH LENORES LODESTAR	2-05	305-2X	11300	520
*MARVIN VAN MERSBERGEN, MARKWELL FARM, LYNDEN						
GRAYSMARSH B JENNIFER	GRAYSMARSH CHIEF JULEP	GRAYSMARSH BALBOA	3-05	305-2X	12410	497
MARKWELL DARI SHARON	ANNSDALE F SONIA	WESTERN GLOW DARIMOST	3-05	305-2X	13580	678
*WASHINGTON STATE UNIVERSITY, PULLMAN						

Register your MAY calves now

CHINOOK DARIMOST SHARON	CHINOOK BONANZA FAITH	WESTERN GLOW DARIMOST	5-03	305-2X	13170	682
CHINOOK ROYAL ANN	CHINOOK DARIMOST NANCY	NORGERTS ROYAL PAULSON	3-08	305-2X	12800	634
*WESTERN GLOW FARMS INC, BOW						
ROYLANN HOPE O FAME	ROYLANN PEARLS HOPE	WESTERN GLOW PARILLAS FAME	12-00	305-2X	15280	686
MEADOWMARSH FLASH MERI ANN	BAKERCREEK SOPHIE ANN	FRITZLYN JEANETTES FLASH	10-06	305-2X	14750	648
RIVER ROAD MILKMASTERS DIMPLE	RIVER ROAD DAMSEL	WESTERN GLOW M D MILKMASTER	8-02	305-2X	16550	837
WESTERN GLOW CHAMPIONS TRIBUTE	ARLEN FARMS MOREAUS TISH	WESTERN GLOW MELBAS CHAMPION	5-06	305-2X	15850	791
WESTERN GLOW DARI DAWN	WESTERN GLOW SUPERIORS DELLA	WESTERN GLOW DARIMOST	3-07	305-2X	13030	711
WESTERN GLOW KINGS TENA	WESTERN GLOW CHAMPIONS TRIBUTE	WESTERN GLOW DUCHESS ROSE KING	3-02	305-2X	12040	629
CLAYTON PRIDE DARI MARIGOLD	BRIARCOMBE MAIZIE CGHB	WESTERN GLOW DARIMOST	3-09	305-2X	14060	736
*K J & W R WINTERS, SATUS FARM, MABTON						
WINACRES CHAMPIONS VEL	WINACRES FERDANDS VEL	WESTERN GLOW MELBAS CHAMPION	5-05	303-2X	16700	714
WINACRES CHAMPIONS VICKY	WINACRES NANCES VICKI	WESTERN GLOW MELBAS CHAMPION	4-02	305-2X	16000	646
SATUS PRINCES DANA	WINACRES VERIBESTS DAISY	LYRENE MAY ROSE PRINCE	3-03	305-2X	12460	573
SATUS C VOODOO	WINACRES CHAMPIONS VEL	HOUSLEYS J CHAMPION	2-00	305-2X	12730	542

WISCONSIN

*ROYAL H CLAUSING, GUSANNA FARMS, CEDARBURG						
GUSANNAS BRIGADIERS LEIGH	GUSANNAS PREDICTIONS INA	MAPLEWOOD ROYALISTS BRIGADIER	5-07	305-2X	13470	530
GUSANNAS SCOTSMAN JAMIE	GUSANNAS CITATION HEATHER	NORGERTS ROYAL D SCOTSMAN	4-06	305-2X	13710	621
GUSANNAS DARIMOST CAMAY	GUSANNAS KAMEO DAISY	WESTERN GLOW DARIMOST	3-06	305-2X	11950	597
GUSANNAS BRIGADIERS JULIE	GUSANNAS MODEL JULITA	MAPLEWOOD ROYALISTS BRIGADIER	3-03	305-2X	12660	632
GUSANNAS FORESQUIRE ARDEN	GUSANNAS MAINLINERS ANNE	LOCKSHORE K FORESQUIRE	3-02	305-2X	13040	573
GUSANNAS DARI MURIEL	GUSANNAS SHEIKS DENISE	ROETTA DARI ROGER	3-05	305-2X	13670	672
*DILOV CORPORATION, OAK HOLLOW FARM, GENOA CITY						
ROETTA DARIROYAL	ROETTA CHERRYS ROYAL ANN	WESTERN GLOW DARIMOST	6-04	305-2X	13030	714
ROETTA R ROYAL	ROETTA CHERRYS ROYAL ANN	ROETTA DARI ROGER	4-09	305-2X	12640	567
*GALE F. GORDON, GORDONDALE FARM, NELSONVILLE						
GORDONDALE BLOSSOM	GORDONDALE DOLORIS	FRANCHESTER CECILIAS MODEL	5-02	305-2X	14070	686
GORDONDALE V MANDY	GORDONDALE MARGIE	MCDONALD FARMS MISTER VIRGIL	4-09	305-2X	13120	646
*DONALD HARDIE FAMILY, DONDOR FARM, BLAIR						
ELLIE K H ELAINE	EVAS ELLIE	MULHOCAWAY BUTTERFAT KING HAL	5-01	305-2X	14410	704
DONDOR BEA DUKE FRAN	TUCK A WAY FAN	NORGERTS NANCE BEA DUKE	5-02	305-2X	13870	627
*ROY E JACOBS, DUTCH MILL FARM, SPARTA						
DUTCH MILL VALORS ALEDA	DUTCH MILL MONARCHS ANITA	DUTCH MILL BILLYS VALOR	6-03	305-2X	14720	698
YELLOW CREEK JOLLY PATTY	YELLOW CREEK HI PRINCESS	YELLOW CREEK MR JUPITER	4-08	305-2X	12320	552
CEDAR MANOR PRINCES MISSIE	CEDAR MANOR T C MICKY	LYRENE MAY ROSE PRINCE	3-04	305-2X	12030	592
*LESTER LURVEY & SONS, BOULDER VIEW FARM, BARABOO						
NEHRINGLANDS SUSAN	NEHRINGLANDS SARA	NORTHERN HERMES	5-00	305-2X	15330	674
ROSEWOOD FIN LADYBIRD	ROSEWOOD AM LADYBIRD	WILLOW SPRING FINANCIER	2-04	305-2X	14350	660
BOULDER VIEW SCOTT PAMMIE	MONARCHS CHIPS PRINCESS	NORGERTS NANCE SCOTT	2-03	305-2X	14140	650
*LLOYD T. NEHRING, NEHRINGLAND FARM, TAYLOR						
NEHRINGLANDS SHARON	NEHRINGLANDS SADIE	LOCKSHORE K FORESQUIRE	3-00	305-2X	12270	576
NEHRINGLANDS MAVIS	NEHRINGLANDS MELODY	PINE RIDGE KINGS TIM	3-03	293-2X	12640	556
*MARSHALL J. NEHRING, MIDDLE LANE FARM, TREMPEALEAU						
MIDDLE LANE RUBY	MIDDLE LANE OMEN	MIDDLE LANE ORION	6-11	305-2X	13040	526
MIDDLE LANE DUCES VANILLA	HAZEL FARM HANNAH	BAY MEADOW BILLYS DUCE	3-07	305-2X	12020	498
*BERNARD PRALLE, FAUVER HILL FARM, ONALASKA						
KAYS ROSEWOOD BEA	GENEVAS BELLRINGER KAY	ROSEWOOD ROYAL BEACON	10-00	289-2X	14000	571
FAUVER HILL HALS LOLLIPOP	FAUVER HILL LOLA	MULHOCAWAY BUTTERFAT KING HAL	6-10	300-2X	14560	687
HAPPY HILL TV JOAN	HAPPY HILL JOLLY JOAN	METZGER FARMS TRANSFER VALOR	4-10	305-2X	14330	812
VALLEYLAND GRETEL	VALLEYLAND GRACIE	LYRENE MAY ROSE PRINCE	2-10	305-2X	11520	550
*WARREN A. SMITH & SONS, CITY VIEW FARM, WATERTOWN						
V JASPERS PEGGY	IOKA ROSES GRACE	MCKERROWS V JASPER	11-11	305-2X	12650	609
HASSLINGERS MODEL BABE	MODEL CURTISS BABYFACE	MEADOW LANE NOBLEMAN	9-03	305-2X	15960	610
UNEEDA NANCES GOOD FAIRY	UNEEDA FAWNS FAIRY	NORGERTS ROYAL NANCE	6-02	305-2X	12860	596
CITY VIEWS B DUCHESS	PRIEDEMAN FARMS BERIT	PRIEDEMAN FARMS ERIC	4-06	305-2X	13510	655
UNEEDA PRINCESS RUBY	UNEEDA NANCES RUBY	EBER LEA FARMS PRINCE	4-00	305-2X	12080	561
CITY VIEWS DUKES MARVEL	CITY VIEWS ROYAL MONA	WALKER FARMS GRAND DUKE	2-07	305-2X	11100	538
CITY VIEWS AM BELMAR	PRAIRIE LAND K BEV	ROSEWOOD NONAS AMBASSADOR	2-01	305-2X	11070	513
SPRINGMEADOW GOVERNORS MARILYN	SPRINGMEADOW T C MARILYN	WERNS GOVENORS WINNER	2-02	305-2X	14050	617
*WILLIAM B VILTER, FOUR WINDS FARM, HARTLAND						
FOUR WINDS DEB DARLENE	FOUR WINDS BEA DUKE DARLENE	FOUR WINDS DEBONAIR	2-06	305-2X	10990	592
*UNIVERSITY OF WISCONSIN, MADISON						
U W MERRY NANCY MELBA	U W MERRY VAL NANCY	WESTERN GLOW MELBAS CHAMPION	3-05	305-2X	11860	479
U W MERRY NANCY DARIMOST	U W MERRY VAL NANCY	WESTERN GLOW DARIMOST	2-04	288-2X	11290	466

REGISTRATION

IT'S EASY AS

KEEP YOUR REGISTRATIONS UP-TO-DATE!

Lone Palm GUERNSEYS

FOUR FIRSTS – JUNIOR CHAMPION BULL – JUNIOR CHAMPION FEMALE – SENIOR AND GRAND CHAMPION FEMALE AND CHAMPION UDDERED COW OF THE 1972 NATIONAL GUERNSEY SHOW, PUYALLUP

CLOVER JACK J.V. BELL

First Aged Cow, Senior and Grand Champion, Champion Best Uddered Cow, Winner of the Douglaston Manor and Meadow Lodge Trophy, National Guernsey Show, Puyallup, 1972.
11070 – 520 – 3-10DHIR – 305 – 2x, 13370 – 647 – 5-1DHIR – 305 – 2x, 15680 – 750 – 5-1DHIR – 365 – 2x.
Bred by Donald Giacomini, Ferndale, California. Owned by Steven Orisio, Lone Palm Farm, Tulare, California.

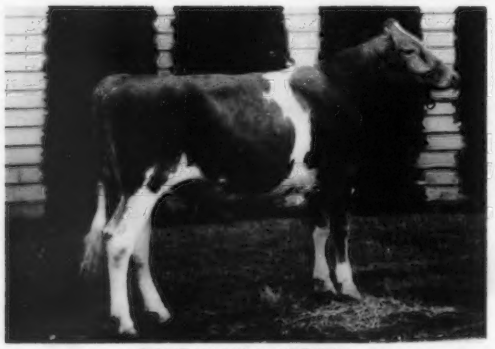

LONE PALM C. OLIVER

First Bull Calf, Junior Champion, National Guernsey Show, Puyallup, 1972.
Sire: Housleys J. Champion
AI Gold Star Sire
Dam: Lone Palm Prince Ollie (VG–86.0)
12860–568–3-1DHI–305–2x
14540–623–4-2DHI–299–2x

LONE PALM INDEX BEAUTY

First Senior Yearling Heifer, Junior Champion, National Guernsey Show, Puyallup, 1972.
Sire: Poly Flash Index, USDA Summary 5/72 . . 77 daughters, 15 herds average 11729 lbs. milk, 563 lbs. fat, a Pred. Diff. of +90 lbs. milk, +14 lbs. fat, 60% Repeatability, 47 classified average 84.9.
Dam: Sun Valley Beautella (VG–88.0)
20850–970–6-5DHI–305–2x
Lifetime: 122,620–4,875–8 lactations.

Guernseys With A Future

George and Amelia Orisio
Richard and Ray Orisio

2608 Ave. 199
Tulare, California 93274

Tel. 686-3577 or 686-7117

DAUGHTERS THAT SHINE

From SUNNY

Daughter
Lone Palm Sunnys Pansyetta, VG (86)
2y 7m DHIR 299d 2x 14,550M 4.7% 682BF
3y 6m DHIR 199d 2x 10,233M 492BF Inc.
5th 2-Year-Old National S. F. 1971

Daughter
Lone Palm Sunnys Janice, VG (86)
2y 9m DHIR 305d 2x 12,390M 4.4% 540BF
4y 1m DHIR 204d 2x 10,121M 485BF Inc.

Daughter
Lone Palm Sunnys Caroline, VG (86.5)
2y 6m DHIR 300d 2x 11,470M 3.9% 559BF
3y 6m DHIR 174d 2x 9,201M 418BF Inc.

Junior Get of Sire
HM Junior Get of Sire, 1971
1st Place Jr. Get, National Guernsey Show, 1971

0790 Bay Meadow Sunnys Darimost (SUNNY)
USDA, 9/72

28 D., 28 R., 2 H.		13,569M	4.57%	620BF
Herdmates Avg.		12,495M	4.58%	572BF
Diff.		+1,074M	- .01%	+48BF
Rpt. 24%				
EDS or PD	+$21	+ 320M	- .01%	+14BF
A.G.C.C., 9/72				
13 Class. Dtrs. Avg. 84.6				

0790 SUNNY was bred at Bay Meadow Farms and sold to Lone Palm Farms as a calf. There are now over 50 milking daughters at Lone Palm. **SUNNY** was sired by "Darimost" and out of an Excellent "Billy" daughter. **SUNNY** daughters are very dairylike with refinement, flatness of bone and sharpness of withers. Their udders are of high quality and well supported. **SUNNY** daughters shine in production and type. Add some to your herd.

ABS
AMERICAN BREEDERS SERVICE ®

AMERICAN BREEDERS SERVICE / DeForest, Wis. 53532

48TH RENEWAL – THE GUERNSEY SALE, QUAIL ROOST FARM, ROUGEMONT, N. C. – SATURDAY, APRIL 7, 1973.

THESE TWO GREAT YOUNG BULLS ARE SELLING BOTH OUT OF EXCELLENT DARIMOSTS

IN THE SALE

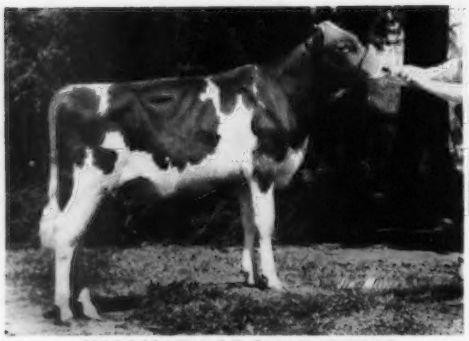

HALLMARK OF QUAIL ROOST
Born January 27, 1972
Sire: Lyrene Emorys Maestro
Sire: Lyrene Kings Emory
Gold Star Sire 1/62
Dam: Lyrene Princess Mae (E), 9 lactations total 105,469 lbs. milk, 5,247 lbs. fat, 2,969 days, 2x. One of the strong foundation families that helped make the Lyrene cattle great.

His Dam

Far West Dari Patsy (E '70 '71)
15830–724–3-3DHIR–305–2x
1st 4-Year-Old, 1st Best Udder, Pa. A-A Dairy Show, National Guernsey Show, Columbus, 1971. Tied for first in All-American voting. Res. All-American 4-Year-Old, 1971.
Sire: Western Glow Darimost
AI Gold Star Sire
Dam: White Water Colonels Pansy (E 6 times), 14 lactations total 136,787 lbs. milk, 6,656 lbs. fat, 4,780 days, 2x.

A TOP COMMAND OUT OF AN EXCELLENT DARIMOST THAT IS OUT OF AN EXCELLENT BILLY

McDONALDS TOP (Registration Pending)
Born August 18, 1972
Sire: Gayoso View Top Command, AI Gold Star Sire, The Virtue Family

His Dam

McDonalds Darimost Linda (E)
14970–711–2-6DHIR–305–2x
15000–723–3-7DHIR–305–2x
3073–153–4-7DHIR–53–2x
Still on test
She is also dam of McDONALDS CHAMPION DESIGNER, born August 19, 1971, a son of Housleys J. Champion, and in service in the McDonald Properties herd.

His Dam's Dam

McDonald Farms B. Hattie (E)
12710–609–Jr2DHIR–305–2x
15130–748–Sr3DHIR–305–2x
18630–945–Sr4DHIR–365–2x
16100–797–5-8DHIR–305–2x
17540–794–6-8DHIR–305–2x
Dam of 3 daughters by Darimost. A son, McDONALDS TOP SERGEANT, born March 23, 1970, by Top Command, is in service at Curtiss Breeding Service, Cary, Illinois.

THE 5 DAMS ON THE BOTTOM SIDE OF THIS BULL'S PEDIGREE – 4 ARE EXCELLENT, 1 IS VERY GOOD 88.0 AT 10 YEARS OF AGE

Selections Are Under Way For This 48th GUERNSEY-NATIONAL CONVENTION SALE, and for the THIRD NATIONAL HEIFER SALE. If you have a top cow or heifer that you would like to consign, contact us and the committee will inspect your consignments.

We take this opportunity to thank the buyers, contenders, consignors and all who worked with us in the sales we managed or participated in during 1972. The average of all reported public auction sales in 1971 was the highest in 52 years. This year's average will be even higher. The top bull at public auction was Lyrene Noble Maxim that sold in the Lyrene Dispersal at $10,000. The top cow was Neslekcim Fortunes Fancy that sold in the 47th Guernsey and 1st World Premiere Sale at $7,300.

Seasons Greetings And Best Wishes For A Happy And Prosperous New Year To All Our Guernsey Friends. We Look Forward To Working With You In Attaining New High's In The 1973 Guernsey Sales.

Sale Managed By: For Catalogs Write:

THE MERRYMAN COMPANY, SPARKS, MARYLAND 21152

John B. Merryman, Sparks, Md.
Tel. Home 301–771-4624
Office 301–771-4321

George W. Snyder, St. Johns, Pa. 18247
Tel. 717–788-3029